Des Moines Blue Book.

LIBRARY OF

George Burton Graves

No. 11

GEN

ALLEN COUNTY PUBLIC LIBRARY

3 1833 01702 0394

Gc 977.702 D46b

The Blue book of Des Moines, Iowa, 1897-1898

G. P. G.
C. D. Graves

1326 24th Street.

EMINENT PREACHERS

Rev J.F. Nugent L. L.D.

Rev Wm Bayard Craig A.M., D.D., L.L.D.

Very Rev M. Flavin.

Rev W.H. Patterson.

Rev Clinton Douglas.

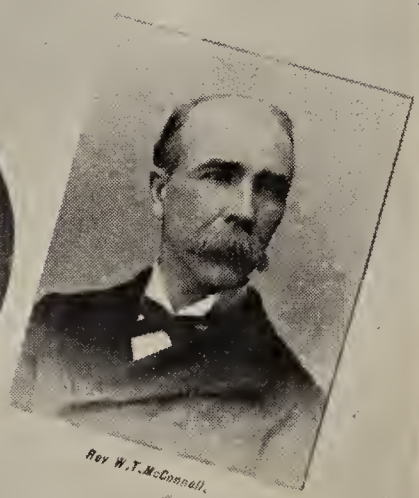

Rev W.T. McConnell.

D.A. Wickizer D.D.

Rev A.M. Shea.

Rev H.P. Dudley.

Rev W.M. Grafton.

Rev W. Atwood.

OF DES MOINES, IOWA.

THE BLUE BOOK

OF DES MOINES, IOWA.

1897-1898.

Official Directory.
Educational Directory.
Directory of Public Institutions.
Church Directory.
Directory of Clubs and Societies.
Family Directory.
Business Directory.

PORTRAITS OF EMINENT PREACHERS.

PRICE, TWO DOLLARS.

PUBLISHED BY
THE BLUE BOOK DIRECTORY COMPANY,
DES MOINES, IOWA.

Allen County Public Library
900 Webster Street
PO Box 2270
Fort Wayne, IN 46801-2270

COPYRIGHTED, 1897,
BY THE BLUE BOOK DIRECTORY COMPANY.

PRESS OF CONAWAY & SHAW.

Preface.

IN presenting this first volume of THE BLUE BOOK OF DES MOINES, the publishers desire to express their acknowledgment for all the courtesy, complaisance and assistance rendered. The great interest taken in compiling and editing the extensive material found in the different Directories has to a great extent facilitated our endeavor to present a reliable and complete array of the educational, artistic, musical, religious, philanthropic and social life of Des Moines, as manifested in its Churches, Colleges, Schools, Clubs, Societies and Associations. Those who have assisted in compiling and arranging all these lists are too many to enumerate, for they include almost all of our clergymen, the secretaries and officers of the various clubs and associations, our leading society women, educators, artists, musicians, etc.

The publishers do not present this Directory as a finished, polished piece of work. They expect errors and omissions. To prevent these in a first edition would have been impossible, but they know that they have done their very best to furnish as complete and reliable information as possible. In another edition they will endeavor to correct these errors and omissions, if notified of their existence.

This publication demonstrates a common assertion, that Des Moines is decidedly a club town. Two hundred and fifty-two clubs and societies, with a membership varying from five members to six hundred members is a sufficient indication of the great popularity of

club life of a social, literary, artistic, musical or educational character. The educational facilities are extensive, and the lists of faculties in colleges and schools are a guarantee of the thorough instruction that can be obtained. Charity and philanthropy have able, influential and compassionate supporters. The spiritual need is well provided for by the large number of religious organizations and churches, with their efficient leaders and counselors. We feel warranted in making the assertion that there are few cities in the United States where the churches are so well attended as in Des Moines, caused, probably, by the high character and efficiency of its clergy.

It is a great pleasure to the publishers to be able, through this volume, to present a record of all these sources of pride and gratification. They trust this publication will be received in the same spirit.

Respectfully,

THE PUBLISHERS.

Table of Contents.

Official Directory—

UNITED STATES OFFICERS:

Congressman Seventh District..... 15
Postoffice, Officers, Clerks, etc..... 15
Railway Mail Service, Clerks..... 16
Pension Office, Clerks..... 16
United States Circuit and District Court..... 17
United States Weather Bureau..... 17
Revenue Office..... 17
Land Office..... 17
Customs..... 17
Examiners of Pensions..... 17

STATE OFFICERS:

Resident Executive Officers..... 18
Resident Judicial Officers:
Supreme Court..... 19
District Court..... 19
Stenographers..... 19
Resident Legislative Officers..... 19
Resident Officers of State Institutions..... 19
Iowa National Guard..... 19
Clerks in the State House..... 20

COUNTY OFFICERS:

Auditor's Office..... 22
Treasurer's Office..... 22
Recorder's Office..... 22
Other County Officers..... 22

CITY OFFICERS:

Executive Officers..... 23
Common Council..... 23
Department of Health..... 24

Educational Directory—

UNIVERSITIES AND COLLEGES:

Drake University, Board, Faculties of Colleges..... 27
Des Moines College..... 30

Highland Park College..... 30
Des Moines Musical College..... 32
Des Moines Conservatory of Music..... 33

PUBLIC SCHOOLS:
West Des Moines Schools..... 34
East Des Moines Schools..... 37
North Des Moines Schools..... 40

Directory of Public Institutions—

Des Moines Public Library..... 45
Iowa State Library..... 45
Cottage Hospital..... 46
Mercy Hospital..... 47
Tracy Home..... 48
St. Joseph's Academy..... 48
Iowa Children's Home Society..... 48
Des Moines Home for Friendless Children..... 48
Benedict Home..... 49
Home for the Aged of the State of Iowa..... 49
The Associated Charities..... 51

Church Directory—

BAPTIST:
First Baptist Church..... 55

CHURCHES OF CHRIST:
Central Church..... 56
University Church..... 57
East Side Church..... 58
Highland Park Church..... 59
Grant Church..... 59

CONGREGATIONAL:
Plymouth Church..... 60
Pilgrim Church..... 61
North Park Church..... 62

EPISCOPAL:
St. Paul's Parish..... 63

EVANGELICAL:
Trinity Evangelische Association..... 65

HEBREW:
Jewish Congregation Bnai Jeshurun..... 66

LUTHERAN:
St. John's Lutheran Church..... 67

METHODIST EPISCOPAL:
First M. E. Church 68
Prospect Park M. E. Church 69
Highland Park M. E. Church 70
Grace M. E. Church 70
Wesley M. E. Church 71

PRESBYTERIAN:
Central Presbyterian Church 72
First Presbyterian Church of East Des Moines 72
Highland Park Presbyterian Church 73
Sixth Presbyterian Church 74
First United Presbyterian Church 74
Second United Presbyterian Church 75

ROMAN CATHOLIC:
St. Ambrose Parish 76
Church of the Visitation 76

UNITARIAN:
First Unitarian Church 77

SCIENTIST:
Church of Christ, Scientist 78
DIRECTORY OF CHURCHES AND PASTORS 79

Directory of Clubs and Societies—

RELIGIOUS, PHILANTHROPIC AND TEMPERANCE SOCIETIES:
Young Women's Christian Association 85
Young Men's Christian Associations of Iowa 95
Young Men's Christian Association 95
Ministerial Association 101
The Holiness Association 101
Iowa Christian Women's Board of Missions 102
Iowa Christian Churches 103
First New Jerusalem Society 103
Iowa Tract Society 103
Des Moines Center of Theosophical Study 103
Union of King's Daughters 104
Women's Christian Temperance Union of the State of Iowa 104
Temple Union 104
Clifton Heights Union 104
Willard Union 104
Palmer Union 104
Brookmiller Union 104
Norine Law Union 104

Nonpartisan Women's Christian Temperance Union 105
West Des Moines 105
East Des Moines 105
University Place 105
Highland Park 105
Flower Mission 105
Catholic Women's Union 105
St. Martin's Aid Society 106
Business Woman's Association 106
Iowa Humane Society 107

EDUCATIONAL, ARTISTIC AND MUSICAL SOCIETIES:
Apollo Club 109
Woman's Musical Guild 110
Des Moines Choral Society 112
Des Moines Ladies' Quartette 113
Des Moines Male Quartette 113
Harmony Quartette 113
Des Moines Conservatory of Music String Quartette 113
Des Moines Musical College String Quartette 113
West Des Moines High School Glee Club 114
North High School Glee Club 114
Iowa Society of Music Teachers 115
St. Mary's Dramatic Club 115
Des Moines Mandolin Club 115
Midland Chautauqua Assembly 116
Midland Chautauqua Union 116
The Chautauqua League 117
Vincent Circle 117
Bible Class 117
Farm Circle 118
Forest Home Circle 118
Frank Russell Circle 118
Midland Circle 119
Oak Lawn Circle 119
College Hill Circle 119
Eaton Circle 120
Charlemagne Circle 120
Drake University Alumni Association 120
Iowa Society of Fine Arts 121

SOCIAL AND LITERARY SOCIETIES AND CLUBS:
Aguilar Reading Club 123
Bowery Club 123
Brevity Club 124
Conversational Club 124
C. F. S. Club 124

Council of Jewish Women..... 125
Crescent Club..... 126
Daughters of Ceres..... 127
Daughters of American Revolution—Abigail Adams
Chapter..... 127
Des Moines Chi Phi Association..... 129
Des Moines Cycling Club..... 129
Des Moines Review Club..... 130
Des Moines Women's Club..... 131
Des Moines Turner Society..... 136
Des Moines Turner Society—Ladies Auxiliary..... 137
East Side Charity Club..... 137
Friday Club..... 138
G. T. Q. Club..... 138
Hilarity Club..... 139
The Ideal Club..... 139
Die Jungfrau..... 139
Jugend Verein..... 140
Kittering Club..... 140
Ladies' Benevolent Society..... 140
Ladies' Insurance Social Circle..... 141
Legal Science Club..... 142
Madeline de Scudery Club..... 142
Margaret Fuller Club..... 143
Monday Club..... 143
M. R. C. Club..... 144
North Side Club..... 144
Odd Number Club..... 145
Our Circle Club..... 145
Pen and Point Club..... 146
P. E. O. Society:
Chapter Q..... 146
Chapter V..... 149
Pierre Loti French Class..... 150
Prairie Club..... 151
Proteus Club..... 151
Research Club..... 152
Social Club..... 152
Spencer Club..... 153
Squelchers' Club..... 153
T. O. T. Club..... 154
Tourist Club..... 154
Travelers' Club..... 155
T. V. Reading Circle..... 155
Two Step Club..... 156

Unity Club..... 157
Utility Club..... 157
W. A. S. Club..... 158
W. D. Club..... 158
Woman's Press Club..... 159
Y. T. B. Club..... 159

CARD CLUBS:
Des Moines Whist Club..... 160
Grant Whist Club..... 161
Pastime Whist Club..... 161
Hamilton Whist Club..... 162
Cassius M. Paine Whist Club..... 162
High Street Whist Club..... 163
Duplicate Whist Clubs:
West Side..... 163
East Side..... 163
O. C. Whist Club..... 164
Young People's Whist Club..... 164
Oriental Whist Club..... 164
Fifth Street Whist Club..... 165
Kindergarten Whist Club..... 165
North Star Whist Club..... 166
Des Moines Skat Club..... 166
Eastern Star Card Club..... 166
Home Euchre Club..... 167
West End Club..... 167
Gentlemen's Eureka Club..... 168
J. S. Club..... 168

SPORTING CLUBS:
Canoe Club..... 169
Des Moines Base Ball Club..... 169
Des Moines Gun Club..... 170
Des Moines Wheel Club..... 171
Grand Avenue Golf Club..... 171
Hercules Club..... 173

POLITICAL CLUBS AND SOCIETIES:
Grant Club..... 174
Iowa Woman Suffrage Association..... 177
Polk County Woman Suffrage Society..... 178
Tippecanoe Club..... 179

MEDICAL SOCIETIES:
Iowa State Medical Society..... 180
Polk County Medical Society..... 181
Iowa State Eclectic Medical Society..... 181

Des Moines Homœpathic Society 182
Directory of Trained Nurses 182

Bar Associations:
Iowa State Bar Association 184
Polk County Bar Association 185

Commercial Societies:
Commercial Exchange 187
Wholesale Merchants' and Manufacturers' Association 187

Military Societies:
Military Order of the Loyal Legion of the United States 188
Crocker Post G. A. R., No. 12 189
Crocker W. R. C., No. 27 190
Kinsman Post G. A. R 191
Kinsman W. R. C., No. 24 191
Union Veterans' Union:
Donelson Command. No. 16 192
Gen. Tuttle Command, No. 17 192

Other Societies and Associations:
General Federation of Women's Clubs 193
Iowa State Traveling Men's Association 196
Old Settlers' Association 197
Seni Om Sed Association 199
State Nativity Associations:
Illinois 201
Indiana 201
New York 202
Pennsylvania 202

Family Directory—

Street Directory:
West Side 205
East Side 288
Highland Park 305
South Side 309

Register and Index 311

Business Directory 349

Additions, Removals and Alterations.

MADE AFTER THE DIRECTORY WAS PRINTED.

NOTE—It will facilitate the use of the Directory to add or change to the proper places additions or corrections to be made. Supplements will be issued occasionally. Address all communications to P. O. Box 268.

Page 45. DES MOINES PUBLIC LIBRARY—
President of Board—J. G. Rounds.

Page 55. FIRST BAPTIST CHURCH—
Trustees—J. H. Cochrane, H. C. Schultz, S. G. Van Auken, instead of Hunn, Merritt and Howe.
Y. L. M. S—Mrs. I. M. Earle, President.
L. A. S.—Mrs. Ida Sharpnack, Secretary.

Page 72. CENTRAL PRESBYTERIAN CHURCH—
Choir—Prof. E. M. Rugby, Musical Director; Marie Jones, Minnie Montgomery, Nellie Baker, Blanche Stevens, Grace Jones, Ina Underwood, Mrs. J. R. Kerr, Sopranos; Anna Jones, Geraldine Jones, Laura Matthews, Irma Day, M. Baker, Altos; Fred. Condit, Delbert Verran, Theon Bisby, Arthur Ver Stery, J. R. Kerr, Will Lacey, Reuben Orwig, Tenors; Chas. Cheek, Wm. Moss, Earl Galbraith, John Secrist, W. E. Barrett, Bassos.

Page 79. DIRECTORY OF CHURCHES—
Christian—Grant Park: C. E. Pile, Pastor: Chesterfield: F. W. Van Voorhis, Pastor; Corner Twelfth and High: W. A. Black, Pastor; Pleasant Hill: R. J. Smith, Pastor.
German Congregational—Jacob Hunn, Pastor.
Friends Church—East Side: C. W. Sweet, Pastor.
Church of God—I. V. S. Ford, Pastor.

Page 99. YOUNG MEN'S CHRISTIAN ASSOCIATION—
Arthur Moore, dead.

Page 111. WOMEN'S MUSICAL GUILD—
Mrs. E. L. Tiffany, Miss Abigail George, new members of chorus.

Page 115. ADD, THE MANDOLIN AND GUITAR ORCHESTRA—
Director—F. I. Newell.
Members—J. E. Agnew, Mrs. J. E. Agnew, Blanche Barclay, Beatrice Barclay, Addie Brecht, Arthur Corning, L. A. Dunker, Ferd Dunker, A. L. Faulkner, Perry Grey, Julia Greff, Ora Graham, Ethel Graham, Homer Garber, Minnie Hahnen, Ran Hoare, George Hahnen, Alice Harvey, Lillian Harvey, F. A. Kimple, Claudia Kirkpatrick, Julia Lenan, Wm. Mills, F. I. Newell, Harry Willis, Bert Warfel.

Page 124. BREVITY CLUB—
Mrs. George Young, dead.

Page 125. ADD, COOKING, HOUSEHOLD AND ECONOMICS CLUB—
Meets every Monday afternoon.
Officers—Mrs. Sidney A. Foster, President; Mrs. A. H. Miles, Secretary.
Members—Mesdames John Wyman, Crom. Bowen, Percy Collins, Nellie Longmore, Frank T. Campbell, A. H. Miles, Hardy C. Harris, James Wyman, Laura P. Matthews, H. C. New, Sidney A. Foster.

Page 138. ADD, GINKO DANCING CLUB—
President—Charles Kern.
Secretary—L. D. Bates.

Page 142. ADD, LIEBENTIA CLUB—
Members—Bessie Coalson, Katharine Cavanagh, Mamie Herrmann, Margaret O'Donnell, Anna Fenlon, Anna McNulty, Elizabeth McNulty.

Page 143. ADD, MERRY-GO-ROUND CLUB—
Members—Duane Heaton, Ellis Englebeck, Howard Jones, Geo. O'Dea, Edward Byrkit, Hal Carpenter, Raymond Barnes, John Geneva, John Kizer, Rob. Turner, Mabel Ankeney, Louise Curtis, Alice Curtis, Clara Ward, Maude Elliott, Helen Waldron, Margaret Turner, Virginia Cheshire, Lucy Beyer, Anna Byrkit, Ernest Smith.

Page 151. PROTEUS CLUB—
New Members—Mabel Witmer, Adelia White, Nell Young, Alice Cummins, Nell Smith, Bertha Clarkson, Alice Williams, Laura Ankeney, Alice Ankeney, Mrs. George Harbach.

Page 152. ADD, PYTHIAN CLUB—
Meets every other Friday.
Officers—George A. Gray, President; Stewart Webster, Vice-President; Frank Weakley, Secretary; Leigh Lombard, Treasurer; Benj. Kittleman, Historian.
Members—Granville Twining, Leigh Lombard, Earl Kinney, Elmer F. Gleason, Chas. Gillette, Orlie Long, Frank Weakley, Karl Kujfer, Ray Weakley, Guy Knouf, George A. Gray, Albert Bloom, Benj. Kittleman, Alfred Price, Stewart Webster, Douglas Harrup, Ernest Crabb, Ralph Cruzan, Dr. Luther Stevens.

Page 159. WOMAN'S PRESS CLUB—
Mrs. Allan Dawson instead of Mrs. Allan Dowson.

Page 167. ADD, S. T. N. CLUB—
Members—Addie Brecht, Daisy Smouse, Alena Smith, Inez Vertrees, Edith Witmer, Olive Vertrees, Constance Ward, Helen Sperry, Edna Wollett, Rose Sherman, Corinne Coggeshall.

Page 168. ADD, F. S. EUCHRE CLUB—
Officers—Edwin Atwood, President; Maude Crum, Secretary and Treasurer.
Members—Maude Crum, Lura Bishop, Georgia Likes, Edna Wollett, Anna Henry, Jennie Brecht, Florence Allen, Eleanor Lehman, Nina Lyons, Blanche Wingate, Blanche Barclay, Rose Reichard, Louise New, Edwin Atwood, Lou Rollins, Ralph Plumb, Fred Carr, Will Brecht, Will Fleming, Walter St. John, Hal Carpenter, Ed. Van Sittert, Fred Ainley, Roy Kivits, Harry Wollett, Ch. Ethridge, Dorsey Hunnell, Arthur Talcott, Raymond Burris, Harry Wingate.

Page 171. DES MOINES WHEEL CLUB—
New Officers—Dr. D. R. Field, President; E. G. Mitchell, Vice-President; L. E. Ellis, Secretary; F. R. Musson, Treasurer.
Directors—A. E. Rudge, Ora Miller, O. F. Lorenz, F. R. Musson, A. B. Edmonds, Charles Brown, Charles Sheehan.

Page 171. GRAND AVENUE GOLF CLUB—
Name changed to "THE GOLF AND COUNTRY CLUB."
Board of Directors—C. H. Perkins, E. G. Pratt, W. E. Statler, F. C. Hubbell, W. W. Witmer, Arthur Reynolds, W. E. Cless, Frederick Field, Craig L. Wright, N. T. Guernsey, J. G. Berry, Jno. R. Clarkson.

Page 177. IOWA WOMAN SUFFRAGE ASSOCIATION—
Name changed to "IOWA EQUAL SUFFRAGE ASSOCIATION."

Page 214. 2116 GRAND AVENUE—
Mrs. and Mrs. Joel Tuttle, moved to 2021 North street.

Page 221. 1206 LOCUST STREET—
Judge B. Rice, dead.

Page 223. 2021 NORTH STREET—
Mr. and Mrs. Joe Tuttle.

Page 228. 301 SHORT STREET—
Miss Jencie Stoutenburgh now Mrs. Will McDonnell, 1456 Fifth street.

Page 229. ILIAD, WALNUT STREET—
Add, Mrs. Ada Hunting, Arthur E. Whitworth, Geo. L. Holmes, Fred G. Morse, C. A. Cheshire, Nellie Cavern.

Page 235. 803 THIRD STREET—
Miss Helen Freeman and Mrs. Stevens.

Page 243. 1206 FIFTH STREET—
Mrs L. D. Welch and family moved to 1010 Enos street.

Page 243. 1456 Fifth Street—
Add, Mr. and Mrs. Will McDonnell.

Page 244. 901 Sixth Avenue—
Rev. C. E. Frontz instead of Rev. C. E. Frantz.

Page 270. 610 Eighteenth Street—
Should read 650 Eighteenth street.
Dr. Jackson Watts, dead.

Page 271. 704 Eighteenth Street—
T. B. Robinson and family moved across the street.

Page 276. 1106 Twentieth Street—
Mrs. Ellen W. Farquhar, dead.

Page 277. 1127 Twenty-First Street—
Should read Findley instead of Finlay.

Page 281. 1224 Twenty-fourth Street—
Mr. and Mrs. H. L. Buxton.

Page 285. 1310 Twenty-seventh Street—
Dr. T. J. Robbins.

Page 305. 915 Charles Street, Highland Park—
Mr. and Mrs. Don N. Douglas.

OFFICIAL DIRECTORY.

RESIDENT OFFICERS.

United States Officers.

Congressman Seventh District—Jno. A. T. Hull.

Post Office.

Postmaster—Edward H. Hunter.
Assistant Postmaster—M. M. Marshall.
Private Secretary—P. R. Lance.
Record Clerk—George H. Christian.

Superintendents of Divisions.

Money Order—M. C. Bennett.
Registry—James Hunter.
Free Delivery—S. O. Richter.
Stamp Department—Helen A. Sears.
City Division—H. H. Casper.
Mailing—N. J. Miller.

Sub-stations.

No. 1. 519 East Locust street. Charles Bennett, clerk in charge.
No. 2. Twenty-fourth street and University avenue. J. C. Springer, clerk in charge.
No. 3. Second street and Euclid avenue, Highland Park. W. S. Evans, clerk in charge.
No. 4. South Des Moines. P. J. Quirk, clerk in charge.
No. 5. Near State Fair Grounds. Geo. P. Curron, clerk in charge.
No. 6. Sevastopol, South Des Moines. Elmer E. Farr, clerk in charge.

Postoffice Clerks.

C. J. Ahern.
Mose Arenburg.
Josiah Bliss.
Anna F. Brice.

Loretta E. Brown.
Wm. J. Cameron.
L. D. Carpenter.
A. L. Davis.
H. L. Denny.
Benj. G. Dyer.
Sam. K. Earle.
Ruberta May Havens.
E. W. Hill.
K. C. Howe.
Samuel P. Ives, Jr.
Jno. M. Lansley.
Hattie Maish.
Evelyn Marshall.
Kittie R. Rambo.
R. E. Reding.
Julia Rostberg.
Huldah Sandholm.
Aurilla Stutz.
E. H. Van Sittert.
Geo. G. Walker.
A. M. Webb.
Harry Zimmerman.

Railway Mail Service.

Chief Clerk—William H. Penn.
Assistant Chief Clerk—W. B. McLinn.
Transfer Clerk—E. W. Carrington.

Resident Railway Postal Clerks.

Conrad Beck.
F. C. Bennett.
Arthur D. Bunger.
Carlos Case.
John B. Depew.
Joseph Eigensatz.
E. H. Garrett.
Raymond W. Garver.
Frank L. Groom.
Robert E. Hanks.
Edw. D. Jones.
Theo. Lawrence.
H. Leslie Leggett.
Frank P. Lorey.
Ray V. Lucas.
Parker B. McCormick.
Geo. F. Nichol.
Leslie M. Nourse.
M. A. Nourse.
John M. O'Connell.
Ch. F. Penn.
Bert M. Rasmusen.
M. C. Ruby.
Hervey Schultz.
Wm. R. Shirk.
Union Stoner.

Pension Office.

United States Pension Agent—C. H. Robinson.
Chief Clerk—Frank M. Carrell.

Clerks.

Maude C. Aley.
Adela E. Brand.
Lenore M. Brown.
Sallie Martin.
Blanche McWilliams.
Reverdy J. Miller.

Cora Chambers.
Ida H. Conger.
Ed S. Crooker.
Beulah M. Dyer.
Alice Evans.
Maude French.
Lewis M. Garrett.
Mae Griffis.
Katherine Hunter.
Charles B. Marine.
Millison Mark.
Alice Newman.
William S. Parker.
Florence Patrick.
Mary J. Reddy.
Mary Roddy.
Lizzie Rood.
Joanna Spry.
Effie Stedman.
Thomas E. Stevens.
Florence Stivers.
Mabel C. Stoutenburgh.
Anna Way.

United States Circuit and District Court.

Clerk—Ed R. Mason.
Deputy United States Marshal—E. W. Hillweg.
United States District Attorney—Chas. D. Fullen.
Stenographer—Maze Vernon.

United States Weather Bureau.

Director of Iowa Weather and Crop Service—J. R. Sage.
Local Forecast Official—Dr. George M. Chappel.
Observers—Wolcott L. Day, J. S. Hazen, W. C. Cavanagh.
Clerk—Orville C. Burrows.
Stenographer—Mabel Hogin.

Deputy Revenue Collector—W. S. Hall.
Registrar of Land Office—T. S. Howard.
Receiver of Land Office—S. J. Loughran.
Surveyor of Customs—B. Kennedy.
Deputy Surveyor of Customs—Nora A. Kennedy.
Special Examiners of Pensions—C. E. Harris, A. R. P. Toneray.

State Officers.

Resident Executive Officers.

Governor—F. M. Drake.
William H. Fleming, Private Secretary.
Secretary of State—G. L. Dobson.
A. C. Smith, Deputy.
Auditor of State—C. G. McCarthy.
Ole O. Roe, Deputy.
Treasurer of State—John Herriott.
Frank Herriott, Deputy.
Superintendent of Public Instruction—Henry Sabin.
Ira C. Kling, Deputy.
Adjutant-General—Henry H. Wright.
Mine Inspector—Morgan Thomas.
Owen Bromley, Secretary.
Bureau of Labor Statistics—W. E. O'Bleness, Commissioner.
John Story, Deputy.
State Librarian—Mrs. Lana H. Cope.
State Printer—F. R. Conaway.
State Binder—Lafayette Young.
Dairy Commissioner—W. K. Boardman.
Railroad Commissioners—George W. Perkins, Chairman, Charles L. Davidson.
W. W. Ainsworth, Secretary.
Commissioners of Pharmacy—Fletcher Howard, Chairman.
Charles W. Phillips, Secretary.
Custodian of Public Buildings and Property—George Metzger.
State Board of Health—Dr. E. H. Carter, Resident Member.
Dr. J. F. Kennedy, Secretary.
Civil Engineer—Warren Dickinson.
State Board of Medical Examiners—Dr. E. H. Carter, Resident Member.

Resident Judicial Officers.

Supreme Court.

Chief Justice—L. G. Kinne.
Judge—Josiah Given.
Attorney-General—Milton Remley.
Clerk—C. T. Jones.
J. E. Whelan, Deputy.

Judges of District Courts of Ninth District.

W. F. Conrad.
Calvin P. Holmes.
Thomas F. Stevenson.
William A. Spurrier.

Official Stenographers—Ninth District.

H. W. Irish.
C. F. Irish.
E. L. Forbes.
F. C. Walrath.

Resident Legislative Officers.

State Senator—Thomas A. Cheshire.
State Representatives—O. E. Doubleday, C. C. Dowell.

Resident Officers of State Institutions.

Agricultural College—Charles F. Saylor, Trustee.
Agricultural Society—P. L. Fowler, Secretary; G. D. Ellyson, Treasurer.
Board of Dental Examiners—Dr. G. W. Miller.
Hospital for the Insane—Edward H. Hunter.
Industrial Home for the Blind—J. H. Nichols, President.

Iowa National Guard.

Resident Commissioned Officers.

Commander-in-Chief—Governor F. M. Drake.
Surgeon-General—Brig.-Gen. James Taggart Priestley.
Chief of Engineers—Capt. George P. Guyot.

Aids-de-Camp—
Col. J. D. McGarraugh.
Lieut.-Col. Edward G. Pratt.
Lieut.-Col. William A. Hunter.
Lieut.-Col. Charles H. Martin.
Lieut.-Col. L. Kinkead.
Lieut.-Col. Frank B. Clarkson.
Lieut.-Col. James D. Rowen.

Third Regiment of Infantry.

Headquarters, Oskaloosa.

Lieutenant-Colonel—John C. Loper.
Major—John T. Hume.
Battalion-Adjutant—First Lieut. George A. Reed.
Inspector Small Arms Practice—Capt. Joseph D. Ligget.
Quartermaster—First Lieut. John D. Cady.
Surgeon—Maj. W. S. H. Matthews.
Assistant-Surgeon—First Lieut. Park A. Findley.
Chaplain—Edward W. Peck.

Non-Commissioned Staff.

Commissary Sergeant—J. W. Shankland.
Hospital Steward—F. F. Carpenter.
Acting Hospital Steward—J. E. Hodgson.
Signal Sergeant—Lucas B. Adams.
Battalion Sergeant-Major—Daniel S. Newsome.

Company "A."

Captain—John A. Hull.
First Lieutenant—A. M. Groom.
Second Lieutenant—Hugh S. Mason.

Company "H."

Captain—E. C. Worthington.
First Lieutenant—Ernest R. Bennett.
Second Lieutenant—Fred L. Baker.

Clerks.

Governor's Office—W. S. Richards, F. W. Myers, W. H. Patrick, Isabella Wilson, Harriett B. Perry.

Secretary of State's Office—J. M. Jamison, H. J. Bennett, Henry Windsor, D. A. Hites, A. E. Shipley, E. T. Pierce, Gertrude Preston, Ella T. Johnson.
Treasurer of State's Office—E. B. Maris, J. H. Wilson.
Auditor of State's Office—W. T. Wilkinson, O. B. Miller. Charles E. Walter, Stewart Goodrell, A. L. Denio, C. M. Bailey, Ella Willis.
Adjutant-General's Office—John T. Hume, Carrie Vieser,
Superintendent of Public Instruction's Office—Lillian G. Goodwin.
Railroad Commissioner's Office—D. N. Lewis.
Clerk of Supreme Court's Office—Howard M. Jones.
Dairy Commissioner's Office—W. J. Wallace.

County Officers.

Auditor's Office.

Auditor—J. S. McQuiston.
Jesse A. Fenner, Fred A. Cope, F. G. Moffett, James Parker, Guy M. Brandt, Deputies.
Board of Supervisors—J. A. Brewer, H. E. Teachout.
Overseer of the Poor—J. A. Brewer.

Treasurer's Office.

Treasurer—H. C. Murphey.
E. C. Worthington, Fred Babcock, Z. P. Lyman C. H. Murrow, Deputies.
George Parker, G. W. Hawks, Clerks.

Recorder's Office.

Recorder—Mrs. Annie E. Hepburn.
F. S. Russell, George B. Hepburn, George McAllister, Alice Hepburn, Clerks.

Clerk of Court—J. G. Jordan.
Sheriff—J. E. Stout.
Surveyor—Geo. F. Lambert.
Superintendent of Schools—W. A. McCord.
Glen Pearsall, Clerk.
Coroner—R. V. Ankeney.
County Attorney—James A. Howe.
County Physician—Dr. Wilton W. McCarthy.

City Officers.

Executive Officers.

Mayor—John MacVicar.
Secretary—Margaret B. Turner.
City Treasurer—A. B. Elliott.
City Auditor—B. O. Hanger.
Assistant City Auditor—S. W. Baker.
City Solicitor—John K. Macomber.
Assistant City Solicitor—A. P. Chamberlin.
City Engineer—Lafayette Higgins.
Police Judge—La Barre I. Silvara.
Police Clerk—E. W. Smith.
Chief of Fire Department—William Burnett.
Assistant Chief of Fire Department—Warren Taylor.
Superintendent of Fire and Police Alarm—J. E. Pearson.
Superintendent of Markets—John Rambo.
City Marshal—Fred Johnson.
Deputy City Marshal—W. H. H. Garrett.
License Collector—H. F. Gross.
Board of Public Works—George C Sims. C. D. Boardman.
Park Commissioners—M. T. Russell. John F. Rollins, E. J. Fairall, Secretary.

Common Council.

President pro tem.—John C. Loper.
Aldermen at Large—George Garver, J. E. Wilkins.
First Ward—J. I. Myerly.
Second Ward—I. E. Tone.
Third Ward—James N. Miller.
Fourth Ward—Jesse O. Wells.
Fifth Ward—F. W. Bennett.
Sixth Ward—John C. Loper.
Seventh Ward—Frank Mathis.

Department of Health.

President—John MacVicar.
Secretary—N. B. Vertrees.
City Physician—F. L. Wells.
City Engineer—Lafayette Higgins.

EDUCATIONAL DIRECTORY.

Universities and Colleges.

Drake University.

Corner Twenty-fifth and North Streets.

Officers of the Board.

President—F. M. Drake.
First Vice-President—D. R. Ewing.
Second Vice-President—Lafayette Higgins.
Treasurer—W. E. Coffin.
Secretary—Geo. A. Jewett.

Heads of Schools.

Chancellor—Wm. Bayard Craig, A. M., D. D., LL. D.
Dean of Bible College—H. W. Everest, A. M., LL. D.
Dean of College of Law—Judge C. C. Cole, LL. D.
Dean of College of Medicine—Lewis Schooler, M. D.
Principal of Normal College—Hill M. Bell, M. S.
Principal of Business College—Angus McKinnon, D. B.
Musical Director—J. A. Strong, Mus. D.
Teacher of Painting, Drawing, and Art of Decorating—
Mrs. Emma Pickering-Shepperd, A. B.
Dean of College of Pharmacy—Dr. A. H. Weber.
Dean of College of Oratory—Ed Amherst Ott, M. O.

College of Letters and Science.

Faculty—
Bruce E. Shepperd, A. M.
Gerhard J. Zepter, A. M.
Charles O. Denny, A. M.
H. W. Everest, A. M., LL. D.
Oscar T. Morgan, A. M.
Sherman Kirk, A. M.
L. S. Ross, M. Sc.
Charles Kinney, M. S.
William A. Crusenberry, A. M.

Faculty (continued)—
J. Madison Williams, A. M.
Miss Belle Gilchrist.
Ed Amherst Ott, M. O.
D. W. Finlayson, M. D., LL. D.
Curators of Museum—S. S. Bonbright, L. S. Ross.
Secretary of Faculty—O. T. Morgan.
Librarian—Mary Carpenter.

Bible College.

Faculty—
H. W. Everest, A. M., LL. D., Dean.
J. Madison Williams, A. M.
Oscar T. Morgan, A. M.
Bruce E. Shepperd, A. M.
William A. Crusenberry, A. M.
L. Sherman Ross, M. S.
Ed Amherst Ott, M. O.
Sherman Kirk, A. M.

Normal College.

Faculty—
Hill M. Bell, M. S., Dean.
William A. Crusenberry, A. M.
Gerhard J. Zepter, A. M.
Charles O. Denny, A. M.
L. S. Ross, M. Sc.
Ed Amherst Ott, M. O.

School of Oratory.

Faculty—
Ed Amherst Ott, Principal.
Agnes M. Martin.
Mae Henderson.

Business College.

Faculty—
Angus McKinnon, A. B., Principal.
H. L. Sayler.
Mrs. Mayme C. McKinnon, A. B.

Musical College.

Faculty—
J. A. Strong, Director.
Mrs. Celeste B. Givens, Vocal Instructor.
Mrs. Charles A. Cumming.
Mrs. Mary H. Reist-Strong.
Carrie Strong.

College of Art.

Faculty—

Mrs. Emma Pickering-Shepperd, Principal.
Mary Greedy.
Ed Amherst Ott, M. O.

College of Law.

Faculty—

Hon. Chester C. Cole, LL. D., Dean.
Judge L. G. Kinne, LL. D.
Hon. C. P. Holmes.
James C. Hume, A. M., LL. B.
Spencer S. Cole, A. B., LL. B.
P. S. McNutt, B. E., A. B., LL. B.

Iowa College of Physicians and Surgeons.

Faculty—

Lewis Schooler, M. D., LL. D., Dean.
O. D. Benson, A. M., M. D., Ph. G., Secretary of the Faculty.
D. S. Fairchild, M. D.
D. W. Finlayson, M. D., LL. D.
E. H. Hazen, M. D.
J. B. Hatton, M. D.
Clifton Scott, M. S., M. D.
Frank Dunshee, A. B., LL. B.
Walter E. Scott, Ph. G., M. D.
C. E. Stoner, M. D.
D. W. Smouse, M. D.
James W. Cokenower, A. M., M. D.
W. J. Latta, M. D.
Horace M. Edwards, D. D. S.
W. W. McCarthy, M. D., D. V. M.

College of Pharmacy.

Faculty—

Dr. A. H. Weber, Dean.
O. O. Carpenter.
L. S. Ross.
Charles Kinney.
W. S. Conklin.
Frank Edell.
W. Stevenson.

Des Moines College.

Faculty.

President—Herbert Lee Stetson, B. D., A. M., D. D., Professor of History and Philosophy.
Recorder—J. P. Stephenson, A. B., A. M., Ph. D., Professor of English Language and Logic.
Professor of Mathematics and Astronomy — T. M. Blakeslee.
Professor of French Language and English Literature—Florence Tyler Stephenson, A. B., A. M.
Professor in French and German—Ada Norton.
Associate Professor of Greek Language and Literature—Flora Etta Harris, A. B., A. M.
Instructor in Chemistry and Physics—F. E. Goodell. A. B.
Instructor in Biology—F. E. Morgan, A. B.
Instructor on Piano Forte—Lillian B. Stetson.
Instructor in Vocal Music—Mrs. Margaret Weber.

Literary Societies.

Clionian—W. A. North, President; George R. Davies. Secretary.
Philolexian—....., President: ..... Secretary.
Aeoilian—Cora Garlock. President.

Religious Societies.

Y. M. C. A.—J. V. Latimer, President; H. A. Moore, Secretary.
Y. W. C. A.—Lizzie Alldredge, President; Caroline Frees, Secretary.

Highland Park Normal College.

Faculty.

Presidents—C. C. Rearick and J. B. Dille.
Principal—C. C. Rearick, Professor of Mathematics and American Literature.
Professor of Metaphysics, Didactics, English Grammar and German—O. H. Longwell, A. M.

Professor of Natural and Physical Sciences and Therapeutics—Clifton Scott, M. D., M. S.

Professor of Civil Engineering, Higher Mathematics and Astronomy—F. W. Hanna, B. S., B. C. E.

Professor of Greek, History and Sociology—Dana C. Johnson, B. S., A. B.

Professor of Latin, Rhetoric and English Literature—James R. Hanna, B. S., A. B.

Professor of French Language and Literature—Arthur Heft.

Professor of Electrical and Mechanical Engineering—F. F. Elicker, B. E. E.

Professor of Mechanical Engineering and Supt. Engineering Shops—H. G. Sedgwick, M. S., M. E.

Assistant Professor of Mechanical Engineering and Instructor in Draughting—H. L. Sedgwick.

Assistant Supt. of Mechanical and Electrical Engineering Shops—George L. Sedgwick.

Professor of Chemistry and Director of the Chemical Laboratories—Sherman R. Macy, Ph. C. Pharm. D.

Professor of Pharmacy and Director of the Pharmaceutical Laboratories—W. E. Murrey, A. C., Ph. C.

Professor of Materia Medica and Bacteriology and Director of the Bacteriological Laboratory—Eli Grimes. Ph. C., M. D.

Professor of Botany and Director of the Botanical Laboratory—Jas. A. Miller, Ph. G.

Instructor in the Pharmaceutical Laboratories and Assistant in the Chemical Laboratories—C. B. Babcock. Ph. G., Ph. C.

Professor of Law and Economics and Manager of the Business Exchange—J. B. Duryea, M. Accts.

Professor of Arithmetic, U. S. History and Civics—M. H. Page, M. Accts.

Professor of Methods and Child-Study and Supt. Kindergarten Training School—Helen Anderson.

Director of the City Kindergarten—Mabel Boyer.

Professor of Violin and Harmony and Director of the Conservatory of Music—Arthur Heft.

Professor of Piano and Organ and Musical History—Genevieve Westerman.

Professor of Voice Culture and Director of Chorus Classes—Georgia Carson.

Professor of Elocution, Oratory and Physical Culture—Helen Allen.

Professor of Applied Psychology and Methods, and Superintendent of the Intermediate and Primary Training Schools—Mary Barnes.
Professor of Pen Art and Instructor in Penmanship—D. B. Anderson.
Professor of Telegraphy—H. G. Sedgwick, M. E.
Professor of Shorthand and Typewriting—A. E. Kane.
Instructor in Shorthand and Typewriting—Miss L. M. Clark.
Assistant in Pharmaceutical Laboratories—E. A. Sparling.
Assistant in Primary Training School—Mary Anthony.
Professor of Geography and Individual Instructor—Minnie Dennis.
Librarian and Superintendent of Reading Room—Rose Donnally, A. B.

Bookkeeper—Merton Page.
Matron and Nurse—Mrs. A. E. Bolton.
Private Secretary—Lena Clark.
Stenographers—Nora Osborne, Lou Badgley.
Superintendents Boarding Halls—Mr. and Mrs. H. M. Graves.
Superintendent Electric Lighting and Steam Heating Plants—H. W. Wigton.
Superintendent of Grounds and Dormitories—John Prothero.
Superintendent of College Buildings—J. Burkhart.

Des Moines Musical College.

Corner Seventh and Grand Avenue.

Faculty—

Dr. M. L. Bartlett, Director.
Mrs. Ida W. Bartlett, Secretary and Treasurer.
Grace Johnson, Assistant Secretary.
Henri Ruifrok.
Luella Hayward.
Carl Riedelsberger.
John A. Steele.
Lee Davis.
G. W. Pierce.
R. Malone.
Mrs. J. G. Hedge.

Des Moines Conservatory of Music.

416 Walnut Street.

Faculty—

Prof. John Sinclair, Director.
Jas. M. Tracy, M. A.
M. M. Alsbury.
H. Garber.
Albert M. Meyer.
Mrs. Rose Webb.
Mrs. H. R. Reynolds.
Mrs. Jay Macomber.
Ida Pearsall.
Minnie L. Cady.

Public Schools.

West Des Moines Schools.

Board of Directors.

C. L. Dahlberg.
Crom Bowen.
D. D. Fleming.
L. M. Mann.
J. D. Rowen.
L. C. Kurtz.

Officers.

President—Crom Bowen.
Secretary—C. A. Weaver.
Treasurer—Adam Dickey.
Superintendent—Frank B. Cooper.

Teachers.

Superintendent—Frank B. Cooper.
Fred Guinan, Superintendent's Clerk.
Supervisor of Music—Mrs. H. R. Reynolds.
Supervisor of Drawing—Emma F. Stratford.
Supervisor of Kindergartens—Hattie A. Phillips.
Supervisor of Primaries—Anna I. Davis.

High School.

Corner Fifteenth and Center Streets.

Principal—W. O. Riddell.
Mathematics and History—Joella F. Gowdy.
Business Department—Clay D. Slinker.
Natural Science—Frank P. Wilder.
English—Cordelia Kyle.
Algebra and German—Sarah M. Loring.
History and Algebra—Eliza George.
English Literature and French—Caroline M. Sheldon.
Physical Science—A. W. Augur.
Manual Training—A. C. Newell.
Algebra and Latin—Blanche E. Hay.

English and Algebra—Laura T. Pascal.
German and Physiology—Lloyd F. Loos.
Latin—Josephine V. Williams.
Algebra and English—Josephine Taylor.
Assistant Physical Science—Elizabeth Bruner.
Assistant Natural Science—Helen Stewart.

Lincoln School.

Corner Ninth and Mulberry Streets.

F. L. Douglass, Prin.
Matie B. Steimel.
Ella Goodrell.
Addie L. Harvey.
Nellie Caven.
Nevada M. Smith.
Elizabeth Wilson.
Florence E. Hodges.
Emma Weitz.
Mrs. Belle Deming.
Lizzie D. Pierce.
Alice Wilson.

KINDERGARTEN.

Sadie Galbraith, Director. Daisy Sprague, Assistant.

Irving School.

Corner Tenth and Pleasant Streets.

Amelia M. Morton, Prin.
Julia C. Kelley.
Grace J. Chapman.
Maime A. Robb.
Cora Chase.
Mary Doran.
Adelia D. Martin.
Margaret Walker.
Jessie Swope.
Eila M. Ford.
Josephine Chapman.
Clara Klinefelter.

KINDERGARTEN.

Jessie E. Dicks, Director. Naomi Smith, Assistant.

Crocker School.

Corner Sixth and School Streets.

W. E. D. Rummel, Prin.
Anna A. Holland.
Katharine Dent.
Mae C. French
Laura Ullrich.
Margaret Thomas.
Ala Brenton.
Florence Everett.
Laura P. Matthews.
Tillie Ganz.
Montana Hastings.
Rose M. Vimont.
Bonnie Keffer.

KINDERGARTEN.

Josephine Putnam, Director. Lily Weaver, Asst.

Hawthorne School.

Corner Seventeenth and Crocker Streets.

Olive McHenry, Prin.
Ella J. Cummins.
Stephanna Balliet.
Mabel F. Wilson.
Mary E. Cunningham.
Florence Skinner.
Mary St. John.
Lizbeth Vaupel.
Minnie A. Van Petten.

KINDERGARTEN.

Louise Huntington, Director.

Franklin School.

Corner Twelfth and Crocker Streets.

Lydia A. Berger, Prin.
Mary Cooper.
Sue A. Case.
Mary E. Stein.
Ida M. Bywater.
Ada A. McClelland.
Mrs. Julia Hanna.
Gertrude Burt.
Jessie Chandler.

KINDERGARTEN.

Belle Barnard, Director.

Washington School.

Hillside Avenue, South Des Moines.

Mrs. Minnie T. Hatch, Prin.
Ella Malone.
Agnes Hanrahan.
Minnie E. Sherman.
Mary K. Burke.
M. Emily Harte.
Emma May Pierce.
Nellie Sanborn.

KINDERGARTEN.

Blanche Scott, Director. Maude Owen, Assistant.

Grant School.

Corner Twenty-third Street and Cottage Grove Avenue.

Fannie Suplee, Prin.
Lena Schmelzer.
Lizzie Gibson.
Pearl De Jarnette.
Emma Hawkins.
Grace C. Baker.
Sadie S. Hoare.
Anna L. Bradley.
Delia Bishop.

KINDERGARTEN.

Maud A. Davis, Director.

Cooper School.

Corner Twelfth and Cottage Streets.

Bess A. Robb, Prin.
Jewel Cutler.
L. Elizabeth Lyman.
Adelaide Laird.
Nellie Newell.

KINDERGARTEN.

Mary Dunkle, Director.

Bird School.

Corner Twenty-first Street and Woodland Avenue.

Minnie D. Nash, Prin.
Ella Moss.
Helen Shankland.
Ora Barlow.
Violet Kenyon.
Fannie Umpleby.
Hattie McManima.
Jeanette Mills.

KINDERGARTEN.

Flora Laird, Director.

Garfield School.

Third Street, between Center and Chestnut Streets.

Bertha D. Smith, Prin.
Margaret Schramm.
Josephine Boyer.
Elizabeth Lawler.
Elizabeth Morris.

KINDERGARTEN.

Emma Klinefelter, Director.

Howe School.

Sevastopol.

Blanche Mosier-Snook, Principal.
Alice Goodbarn.
Stella Brown.
Pearl French.
Kate Grayson.

East Des Moines Schools.

Board of Directors.

J. S. Brown.
Amos W. Brandt.
A. L. Larson.
W. H. Boyle.
C. J. Lynch.
N. J. Pugh.

Officers.

President—Amos W. Brandt.
Secretary—R. M. J. Coleman.
Treasurer—Linford Fisher.
Superintendent—Amos Hiatt.

Teachers.

Superintendent—Amos Hiatt, A. M.
Physical Culture—John Nuernberger.
Music—Harriet Garton.
Drawing—Minnie Hobbs.

High School.

Corner East Twelfth Street and Court Avenue.

Elmer H. White, A. M., Principal.
May Goodrell.
Renwich Hartung.
Carrie C. Rule, M. D.
Mabel Howe.
Millicent M. Cuplin, A. B.
Julia A Rogers, Ph. B.
Lillian Lambert.
Jane Kriegh.
John Nuernberger.
Ada Groves.
Harriet Garton.

Alcott School.

Corner East Thirteenth and Lyon Streets.

Minnie Rozelle, Prin.
Ethel L. Goodwin.
Gertrude B. Morgan.

Benton School.

Corner East Twelfth and Shaw Streets.

Lizzie Beese, Prin.
Eva James.
Mary Jensen.
Nettie Beese.
Florence Reilly.

Bremer School.

Des Moines Street, between First and Second Streets.

Mary Hast, Prin.
Anna Stolgren.
Alice Anderson.
Mamie Day.
Belle R. Cohen.
Abbie A. Babour.
Maude Ewing.
Anna P. Hillis.

Bryant School.

Corner Pennsylvania and Grand Avenues.

Georgia Warrick, Prin.
Etta Pearson.
Minnie M. Walker.
Lounet St. John.
Frances Myers.
Nellie Ellis.
Fannie O'Dea.
Ella Briggs.
Madge Taylor.
Ada Bowa.
Maude M. Stewart.

Cary School.

In High School Building.

Jane Kriegh, Prin.
Barbara Buck.
Anna M. Brandt.

Curtis School.

Corner East Sixth and Raccoon Streets.

Elizabeth Wright, Prin.
Ida Cohen.
Edith B. Edgar.
Ida Melander.
Alice M. Resor.
Margaret Wharton.
Janet Hume.
Minnie Nicholson.
Jennie Holmberg.

Emerson School.

Corner East Sixteenth and Maple Streets.

Dora Crooks, Prin.
Julia Pederson.
Minnie Carlson.
Alvirda Lecky.
Belle Ryden.
Mary Scholes.
Helen Docherty.
Mabel A. Otis.
Carrie H. Smith.

Longfellow School.

On Seventh Street, between Maple and Walker Streets.

Sibyl C. Jeffries, Prin.
Hattie McClelland.
Sarah L. Davis.
Alice W. Riddle.
Claudia Kirkpatrick.
Emma C. Dye.
Jennie G. Hamilton.
Perle Fulmer.
Theresa Johnson.
Esther Venell.
Margaret Burt.

Lucas School.

Corner East Sixteenth Street and Capitol Avenue.

Ida M. Pugh, Prin.
Helen C. Fox.
Anna Dean.
Ethel Malone.
Edith M. Sims.
Lizzie Leveke.
Laura Krehl.
Maude Smith.
Stella Grapon.

Webster School.

Corner East Twelfth and Lyon Streets.

L. A. Morey, Prin.
Nora Jones.
Nianetta Henkle.
Mary Heaton.
Elinore Goodwin.
Mae Swearingen.
Emma Soutar.
Grace E. Smith.
Cora A. Wheeler.
Lottie Brandt.

North Des Moines Schools.

Secretary—J. N. Miller.
Secretary of the Board—George Parson.
Superintendent—F. A. Lacey.
Supervisor of Kindergartens—Hattie Phillips.
Supply Teacher—Lucy Allabach.
Drawing—Bertha L. Stacy.
Music and Physical Culture—Mrs. Margaret Weber.

High School.

Principal—W. N. Clifford.
History and Languages—Lottie E. Granger.
Mathematics—Cora Webb.
Latin—Katherine Willis.
Physical Science—F. E. Goodell.
German—Mrs. J. A. Jackson.
Bertha Stetson.
Mame Rosemond.
Deborah Brinton.

Forest Home School.

Mrs. Jessie C. Liston, Prin.
Clara Edenburn.
Mabel Norton.
Helen Riddle, Assistant.
Mattie Watson.
Mrs. Mattie Chandler.

KINDERGARTEN.

Marie Ross, Director. Mary Scott, Assistant.

Oakland School.

Loda Bellville, Prin. Estella Penn, Assistant.
Sophia Hopley. Cora Snell.
Olive Pugh. Lucy King.
Gretchen Krueger. Jannette Tomlinson.

KINDERGARTEN.

Emma Smith, Director. Nellie Patterson, Assistant.

Summit School.

Mrs. Emma J. Macy, Prin. Harriet J. Elden, Assistant.
Clara Funston. Helen Marsan.
Jennie Fagan. Dorothy Hamilton.
Emma Jenney.

KINDERGARTEN.

Caroline Murphy, Director.

Lake Park School.

Este Huff, Prin. Rhoda St. John.
Eva Riddle.

KINDERGARTEN.

Edna Dungan, Director.

...DIRECTORY...

OF

PUBLIC INSTITUTIONS.

Public Institutions.

Des Moines Public Library.

Board of Trustees.

Dr. W. N. Heaton.
V. P. Twombly.
Mrs. S. Green.
Mrs. E. B. Whitcomb.
A. P. Fleming.
D. F. Witter.
Mrs. W. F. Mitchell.
Mrs. S. B. Morse.
J. G. Rounds.

Officers.

President—Dr. W. N. Heaton.
Vice-President—Mrs. S. Green.
Treasurer—D. F. Witter.
Secretary—Ella M. McLoney.

Committees.

Administration—Mrs. S. B. Morse, Mrs. W. F. Mitchell and Mrs. E. B. Whitcomb.
Auditing—A. P. Fleming, V. P. Twombly and Mrs. W. F. Mitchell.
Executive—J. G. Rounds, D. F. Witter and V. P. Twombly.
Purchasing—D. F. Witter, Mrs. W. F. Mitchell and Mrs. E. B. Whitcomb.

Library Staff.

Librarian—Ella M. McLoney.
Assistant Librarians—Bertha B. Wilson, Gentiliska Winterrowd, Georgie L. Johnson, Etta Hazeltine.
Cataloguer—Abbie R. Knapp.
Apprentices—Alice Marple and Bertha Parker.

Iowa State Library.

State Librarian—Mrs. Lana H. Cope.
General Library—Jennie D. Hutchins, First Assistant; Grace E. Cope, Second Assistant; Mrs. Florence A. Russell.

Law Library—Arthur J. Small.
Trustees (ex officio)—
Hon. Francis M. Drake, Governor and President of the Board.
Hon. G. L. Dobson, Secretary of State.
Hon. Henry Sabin, Superintendent of Public Instruction.
Hon. Lavega G. Kinne, Hon. Horace E. Deemer, Hon. Gifford S. Robinson, Hon. Charles T. Granger, Hon. Josiah Given, Hon. Scott M. Ladd, Judges of the Supreme Court.
Lana H. Cope, Secretary.

Cottage Hospital.

Officers.

President—Mrs. F. C. Macartney.
Vice-President—Mrs. E. R. Clapp.
Secretary—Mrs. Henry Sabin.
Treasurer—Mrs. Tacitus Hussey.
Corresponding Secretary—Mrs. W. T. Heywood.

Managers.

Mrs. F. C. Macartney.
Mrs. Henry Sabin.
Mrs. W. T. Heywood.
Mrs. W. H. Park.
Mrs. M. Strauss.
Mrs. B. Rice.
Mrs. Tacitus Hussey.
Mrs. I. M. Earle.
Mrs. E. R. Clapp.
Mrs. Ira Cook.
Mrs. W. W. Witmer.
Mrs. F. A. Durham.
Mrs. G. H. Reynolds.

Superintendent and Head Nurse—Mary E. Lent.
Assistant Nurse—Miss Campbell.
Board of Trustees—Judge C. P. Holmes, Judge T. F. Stephenson, Judge W. F. Conrad, Judge W. A. Spurrier.
Medical Staff—Dr. D. W. Smouse, Dr. C. E. Stoner, Dr. D. F. Monash, Dr. W. J. Latta, Dr. Crayke Priestley, Dr. J. W. Adams.
Consulting Physicians—Dr. J. T. Priestley, Dr. Lewis Schooler, Dr. E. E. Currie, Dr. D. W. Smouse, Dr. D. S. Fairchild, Dr. E. H. Hazen.
Specialists—Dr. A. R. Amos, Dr. E. Gould-Fosnes, Dr. F. Overholt.

County Physician—Dr. Wilton W. McCarthy.
City Physician—Dr. F. L. Wells.
Medical Board—Dr. D. W. Smouse, President; Dr. W. J. Latta, Vice-President; Dr. C. E. Stoner, Secretary.

Committees.

Executive—Mrs. E. R. Clapp, Mrs. I. M. Earle, Mrs. Henry Sabin, Mrs. F. C. Macartney.
House—Mrs. Ira Cook, Mrs. W. A. Park, Mrs. I. M. Earle, Mrs. E. R. Clapp.
Building—Mrs. W. A. Park, Mrs. I. M. Earle, Mrs. W. T. Heywood.
Printing—Mrs. Henry Sabin, Mrs. Tacitus Hussey.
Auditing—Judge C. P. Holmes.

Mercy Hospital.

1130 Fourth Street.

Board of Managers.

President—Sister Mary Xavier.
Vice-President—Sister Mary Agatha.
Treasurer—Sister Mary Philomena.

Attending Staff.

T. F. Kelleher, M. D., Pres.
J. W. Cokenower, M. D.
D. F. Monash, M. D.
F. L. Wells, M. D., Sec'y.
W. Van Werden, M. D.
N. C. Schiltz, M. D.

Consulting Staff.

L. Schooler, M. D.
A. G. Hull, M. D.
J. T. Priestley, M. D.
J. W. Kime, M. D.
A. R. Amos, M. D.
W. J. Latta, M. D.
O. D. Benson, M. D.
D. W. Finlayson, M. D.
J. W. Beck, M. D.
D. W. Smouse, M. D.
A. D. King, M. D.
M. F. Patterson, M. D.
R. A. Patchin, M. D.
M. N. Voldeng, M. D.
W. S. H. Matthews, M. D.
J. C. Bice, M. D.
F. E. V. Shore, M. D.
L. D. Rood, M. D.
E. H. Hazen, M. D.
E. H. Carter, M. D.
C. Scott, M. D.
W. W. Maple, M. D.
C. D. Rawson, M. D.
W. McCarthy, M. D.
W. H. Dickinson, M. D.
Edith Gould-Fosnes, M. D.
E. J. McGorrisk, M. D.
E. L. Stevens, M. D.
E. E. Dorr, M. D.

Tracy Home.

Corner Fourth and Ridge Streets.

Superintendent—Mrs. A. B. Tracy.

St. Joseph's Academy.

Grand Avenue, between Thirty-fourth and Thirty-fifth Streets.

Sister Superior—Sister Mary Alberta.

Iowa Childrens' Home Society.

1380 Pennsylvania Avenue.

Superintendent—W. S. R. Burnette.
District Superintendent—Mrs. L. C. McGarry.
Escort—Carrie B. Watson.

Iowa State Board of Managers.

Resident Members—
Rev. W. T. McConnell, President.
Rev. John A. Wirt, Vice-President.
Rev. I. N. McCash, Secretary.
Simon Casady, Treasurer.
Hon. Thos. L. Maxwell, Counselor.
J. Owen Smith.

Medical Staff.

Dr. D. F. Monash, Pres. Dr. Wilton McCarthy, Sec.
Dr. E. E. Dorr. Dr. Albert G. Hull.
Dr. Edith Gould-Fosnes. Dr. Crayke Priestley.
Dr. W. W. Pearson.

Des Moines Home for Friendless Children.

2018 High Street.

President—Mrs. A. Y. Rawson.
Vice-President—Mrs. A. O. Reynolds.
Recording Secretary—Mrs. W. R. Warfield.
Treasurer—Mrs. E. P. Chase.
Matron—Mrs. M. J. Cary.

Benedict Home.

Corner Forest Avenue and Third Street.

Superintendent—Mrs. S. R. Woods.

Officers.

President—Mrs. M. F. Hinman, Belmond.
Corresponding Secretary—Mrs. C. R. Hoyt, Green Mountain.
Recording Secretary—Mrs. F. J. McAchran, Bloomfield.
Treasurer—Mrs. M. J. Callanan, Des Moines.

Trustees Committee.

Mrs. E. J. North, Essex.
Mrs. S. C. Slayton, Des Moines.
Mrs. M. A. Holmes, Marshalltown.

Home for the Aged of the State of Iowa.

1110–1120 Pleasant Street.

Object of the Society.

The object of the Society shall be to provide a comfortable home, with clothing, medical and other necessary attendance, and religious privileges, for such of the aged men and women of the State of Iowa as it may have room for from time to time.

Membership.

Any person contributing to the fund of this Society one dollar annually becomes a member; twenty-five dollars at one time, a life member; fifty dollars at one time, or ten dollars yearly for a term of six years, an honorary member.

Rules of Admission.

No man under seventy years of age, or woman under sixty-five years of age shall be admitted, except one to ten, respectively.

The terms of admission for the man seventy years or more shall be one hundred and fifty dollars.

For the woman sixty-five years or more it shall be one hundred and fifty dollars.

No applicants shall be admitted unless they have been residents of the State for the two previous years.

Board of Trustees.

J. H. Merrill, Pres.
Henry Riegelman, Treas.
Geo. M. Reynolds.
Mrs. J. B. Stewart.
Mrs. Mary P. Fuller, Sec.
W. H. Dickinson, M. D.
Alex Hastie.
H. E. Teachout.
Mrs. A. Y. Rawson.

Board of Managers.

President—Mrs. Preston B. Durley.
First Vice-President—Mrs. W. H. Dickinson.
Second Vice-President—Mrs. Martin Flynn.
Recording Secretary—Mrs. E. E. Hughes.
Corresponding Secretary—Mrs. C. E. Risser.
Financial Secretary—Mrs. W. H. Baily.
Treasurer—Mrs. J. D. Rambo.

Executive Committee.

Mrs. Harry West, Chm.
Mrs. W. H. Dickinson.
Mrs. S. S. Ethridge.
Mrs. J. W. Geneser.
Mrs. Charles Kahler.
Mrs. C. E. Risser.
Mrs. J. B. Stewart.
Mrs. W. H. Collier.
Mrs. P. B. Durley.
Mrs. Martin Flynn.
Mrs. E. E. Hughes.
Mrs. J. D. Rambo.
Mrs. R. B. Soules.
Mrs. M. Strauss.
Mrs. W. H. Baily.
Mrs. J. B. Hatton.
Mrs. C. H. Sweeney.
Mrs. E. C. Percival.
Mrs. Thomas Tinsley.

Committees.

Application—Mrs. C. E. Risser, Chairman.
Bond—Mrs. S. S. Ethridge, Chairman.
Auxiliary—Mrs. W. H. Ballard, Chairman.
Purchasing—Mrs. Fannie Browne, Chairman.
Health—Mrs. Alex Hastie, Chairman.
Industrial—Mrs. C. H. Sweeney, Chairman.
Church—Mrs. M. B. McGonegal, Chairman.
Sewing—Mrs. C. H. Gatch, Chairman.
Library—Mrs. Henry Wallace, Chairman.
Social—Mrs. M. Strauss, Chairman.
Printing—Mrs. P. B. Durley, Chairman.
Auditing—Mrs. M. B. McGonegal, Chairman.

Matron.

Mrs. Henry.

The Associated Charities.

Good Block.

Officers.

President—Major Hoyt Sherman.
Vice-President—Alex Fitzhugh.
Recording Secretary—P. H. Metcalf.
General Secretary—Charlotta Goff.
Treasurer—Simon Casady.

Other Members of the Board.

Henry Riegelman.
Henry Murphy.
D. G. Edmundson.
Geo. Ogilvie.
Mrs. Fannie Browne.
M. Hollingsworth.
Hon. Isaac Brandt.
Mrs. W. H. Baily.
Jos. McGarraugh.
Dr. E. E. Dorr.
Jas. Callanan.

CHURCH DIRECTORY.

Baptist.

First Baptist Church.

Corner Eighth and High Streets.

Pastor—Rev. H. W. Tilden, D. D., 813 School street. Reception hour at church, from 11:30 to 12:15.

Clerk and Treasurer—Mrs. Mary Butin McGonegal.

Deacons—A. P. Mason, Jonah Vail, W. T. Garton, W. D. Lovell, F. A. Durham, J. B. Smith.

Trustees—E. S. Hunn, P. B. Merritt, C. K. Howe, John C. Murphy, Eugene Cutler.

Bible School Officers—W. D. Lovell, Superintendent; C. E. Hunn, First Assistant Superintendent; J. R. Blaisdell, Second Assistant Superintendent; A. L. Burt, Secretary; Lida Thompson, Assistant Secretary.

Organist—Ora Newell.

Choir—Grace Clark, Soprano; C. E. Hunn, Bass; Harriet Garton, Alto; Leslie E. Seager, Tenor.

Superintendent of Ushers—I. R. Blaisdell.

Finance Committee—F. A. H. Fysh, I. R. Blaisdell, L. H. Loomis, Mrs. A. Littler, Mrs. N. B. Hunn.

Music Committee—O. H. Casebeer, E. L. Moore, Mrs. A. W. Laird.

Soliciting Committee—E. S. Hunn, Chairman; G. B. Laird, Secretary; E. C. Spinney, H. A. Searles, P. B. Merritt, C. K. Howe, J. A. Alldrich, S. G. Van Auken.

Decoration Committee—Mrs. Annie Littler, Mrs. Delia Bishop, Jennie Galbraith, Wm. A. Elrod.

Ladies' Aid Society—Mrs. J. M. Ross, President; Mrs. E. C. Searles, First Vice-President; Mrs. Annie Littler, Second Vice-President; Mrs. Alice W. Laird, Secretary; Mary A. Galbraith, Treasurer.

Young Ladies' Missionary Society—Mrs. Cora M. Durham, Vice-President; Jessie L. Sankey, Secretary.

Baptist Young People's Union—J. H. Cochrane, President; Mrs. Nellie B. Hunn, Vice-President; Annis Stivers, Recording Secretary; Pearl De Jarnette, Corresponding Secretary; Charles Knight, Treasurer.

Churches of Christ.

Central Church.

Corner Ninth and Pleasant Streets.

Pastor—Rev. H. O. Breeden, 1058 Seventh street.

Elders—George A. Jewett, John M. Owens, C. S. Page, J. K. Gilcrest, W. A. Crusinberry, D. F. Givens, C. M. Morris, Henry Galley, George B. Peak.

Deacons—Capt. M. T. Russell, W. W. Williams, John Tigner, W. C. Cole, F. H. Hoare, George W. Gray, W. H. McCauley, John R. Burrows, Samuel Park, John R. Hill, J. S. Whitman, Curtis Wells, W. H. Collier, N. B. Vertrees, E. E. Tausch, H. P. Hobbs, W. O. Howe, C. F. Ames, C. J. Phillips, L. D. Keys, L. G. Herman, J. E. Smith, Dr. H. A. Minassian, F. M. Rice, H. K. Miller, S. G. Lee, F. E. Thomas.

Trustees—D. R. Ewing, George J. Delmege, J. D. K. Smith, M. McFarlin.

Sunday School Officers—C. J. Phillips, Superintendent: J. S. Whitman, Assistant; S. W. Flint, Secretary; George A. Jewett, Treasurer and Librarian; Mrs. Sella R. Cole, Chorister; Jessie Kelsey, Pianist.

Y. P. S. C. E.—Letta Page, President; J. N. Braddy, Recording Secretary; Etta Elliott, Corresponding Secretary; Sadie Hoare, Treasurer.

Junior Y. P. S. C. E.—Mrs. Eva Page, Superintendent.

Intermediate Y. P. S. C. E.—Ada McNeil, Superintendent.

Auxiliary to C. W. B. M.—Mrs. Alice Hobbs Peak, President; Mrs. Judge Spurrier, Vice-President; Mrs. W. B. Shaffer, Secretary; Mrs. Mary P. Fuller, Treasurer.

Woman's Work—Mrs. Sella R. Cole, General President; Mrs. H. Galley, Vice-President; Mrs. Dr. Amos, Secretary; Mrs. Caroline Gilcrest, Treasurer.

Alpha Circle of King's Daughters - Mattie Murphy, President; Miss Adams, Superintendent of Kindergarten and Day Nursery.

Official Board—Capt. M. T. Russell, Chairman; W. W. Williams, Secretary; George A. Jewett, Treasurer and Clerk; W. C. Cole, Assistant Treasurer.

University Church.

Corner Twenty-fifth and North Streets.

Pastor—Rev. I. N. McCash, 1164 Twenty-fifth street.

Elders—W. V. Wilcox, S. P. Newcomb, C. H. Mershon, Daniel Crocker, T. H. Denny, J. Mad. Williams, J. H. Stockham, C. O. Denny, G. S. Nickle, J. M. Chastain, L. B. Ames, G. L. Brokaw.

Deacons—Delos Cutler, A. O. Reynolds, S. C. Slayton, Wm. Hoff, R. T. C. Lord, I. M. Lieser, E. W. Woodruff, J. C. Springer, A. A. Cary, Joseph Clure, J. M. Mershon, J. T. McCormick, R. B. Jamison, J. R. Sheeley, F. L. Witt, George H. Cooper, T. J. Hansher, M. F. See, J. W. Chambers, Dr. W. D. Miller, H. H. Slayton, C. O. Carter, J. M. Lucas, Wm. Hall.

Deaconesses—Mesdames H. T. Carpenter, Minerva Cutler, N. J. Morgan, C. N. Cary, Marietta McCash, Jennie Smith, S. C. Slayton, A. Z. Williams, C. E. Gaston, E. J. Lord, Alma McFarland, A. E. Wilcox, Margaret Witt, M. L. Brokaw, M. A. Chambers, Addie McCormack, Emma Hall, Mattie Reynolds.

Sunday School—H. H. Slayton, Superintendent; E. W. Woodruff, Assistant Superintendent; Golda Jamison, Secretary; Fred Marsh, Assistant Secretary; I. M. Lieser, Treasurer.

Orchestra—Prof. McKinnon, Mgr.; Mr. Adair, Leader.

Chairmen of Committees—F. F. Walters, Lookout; Delia Bishop, Lookin; Maria Wolz, Personal Work; Florence Mills, Prayer Meeting; W. D. Ryan, Social; Minerva Reed, Missionary; J. C. Berkey, Good Literature; N. B. Wells, Press; Jeanette Hancher, Section B; C. E. Mershon, Visitation; Katherine New, Pleasant Hill; Mattie Hitchcock, Junior C. E.; Fannie Warrington, Relief; Bert L. Carr, Sunday School; A. F. Schuler, Temperance; Myrtle Slayton, Floral; Emma Nesbit, Calling.

Y. P. S. C. E.—E. F. Schuler, President; Rena Vawter, Recording Secretary; Alice See, Corresponding Secretary; Dale Stanley, Treasurer; Frank Held, Musical Director.

Ladies' Aid Society—Mrs. A. O. Reynolds, President; Mrs. Jennie Smith, First Vice-President; Mrs. J. W. Chambers, Second Vice-President; O. L. Cook, Secretary; Mrs. Marietta McCash, Financial Secretary; Mrs. A. A. Cary, Treasurer.

C. W. B. M.—Mrs. G. L. Brokaw, President; Mrs. J. W. Chambers, Vice-President; Mrs. Marietta McCash, Secretary; Mrs. A. C. Macy, Treasurer.

Young Ladies' Missionary Society—Mrs. Minnie Barnhill, President; Mrs. J. V. Lingenfelter, Secretary; Mrs. Ida McCormick, Treasurer.

Junior Mission Band—Mrs. E. W. Woodruff, Superintendent; Mattie Hitchcock, Leader.

East Side Church.

Corner Twelfth and Des Moines Streets.

Pastor—Rev. D. A. Wickizer, 918 East Twelfth street.

Official Board—J. W. Hill, Chairman; Ortiz Meredith, Clerk.

Financial Secretary—A. J. Small.

Treasurer—S. D. Whinery.

Elders—W. H. Boyle, W. H. Baker, A. J. Small.

Deacons—A. V. Williams, S. D. Whinery, J. W. Hill, Wm. Arenburg, C. H. Rollins, A. P. Nichols, Ortiz R. Meredith, Geo. N. Frink, Ira F. Benner, C. L. Shaffer, Phil Swiggert.

Trustees—Geo. F. Walker, W. H. Baker, J. E. McConnel, S. D. Whinery, J. W. Hill.

Ushers—A. J. Small, C. L. Shaffer, Wm. Arenburg, I. W. Slocum, Geo. W. Frink, A. V. Williams.

Sunday School—J. W. Hill, Superintendent; W. H. Baker, Assistant Superintendent; Bertie Potts, Secretary; Madge Wilson, First Assistant Secretary; Maude Boyle, Second Assistant Secretary; Cora Pitt, Treasurer.

Y. P. S. C. E.—O. R. Meredith, President; Stella Combs, Vice-President; Cora Lake, Secretary; C. H. Rollins, Corresponding Secretary; Grant Henry, Treasurer.

Junior Y. P. S. C. E.—Mrs. J. C. Johnson, Superintendent; Florence Fenner, President; Bertha McConnell, Treasurer.

C. W. B. M.—Alice M. Wickizer, President; Mrs. N. T. Morgan, Vice-President; Mrs. Mattie Baker, Treasurer; Mrs. C. H. Rollins, Secretary.

Highland Park Church.

Corner Sixth and Clinton Avenues.

Pastor—Rev. G. W. Mapes, 1408 Twenty-fourth street.

Elders—D. E. Hurd, H. C. Hillman.

Deacons—C. H. Davis, F. M. Lang, S. F. Cheney, R. B. Stiles, C. L. Gregg, Frank Page, J. W. Stiles, Clark Moss, James Webb, C. P. Watters.

Clerk—R. W. Cunningham.

Treasurer—J. W. Stiles.

Organist—Myrtle Hurd.

Sunday School—Earl Moss, Superintendent; N. J. Gubser, Assistant Superintendent; Bertha Patterson, Secretary; Nora Hurd, Treasurer; Pearl Moss, Organist.

Y. P. S. C. E.—E. A. Moss, President; O. W. Hunt, Vice-President; James Page, Recording Secretary; Lee Davis, Corresponding Secretary; Myrtle Hurd, Treasurer.

Ladies' Aid Society—Mrs. J. H. Eldridge, President; Mrs. Frank Thomas, Secretary and Treasurer.

Grant Church.

Corner East Thirtieth Street and Dean Avenue.

Pastor—Rev. J. A. Bennett.

Officers of Board—Wm. Kelly, President; H. E. Martin, Secretary.

Elders—Wm. Kelly, H. E. Martin.

Deacons—Jno. Shadley, G. B. Scott, Allen Laurison, Joe Cunningham.

Clerk—Mrs. Mary Fredregill.

Treasurer—Mrs. Mary A. West.

Congregational.

Plymouth Church.

Corner Seventh and Locust Streets.

Pastor—Rev. A. L. Frisbie.
Assistant Pastor—P. H. Metcalf.
Clerk—Mrs. A. Y. Rawson.
Treasurer—H. M. McFarland.
Deacons—J. M. Graham, W. G. Work, H. C. Harris, C. M. Spencer.
Assistant Deacons—C. L. Dahlberg, S. A. Merrill.
Deaconesses—Mesdames W. G. Work, W. W. Lyons, W. W. Pierce, C. E. Rawson, S. N. Talcott.
Trustees—J. G. Olmsted, S. A. Merrill, J. G. Rounds, A. P. Fleming, J. S. Emery.
Chief Usher—Hardy C. Harris.
Assistant Chief Usher—J. W. Jenny.
Sunday School—A. L. Frisbie, Pastor; E. H. Huntington, Superintendent; J. G. Olmsted, Mary Foss, Anne Merrill, Associates; J. L. Witmer, Secretary; Emma Pierce and Mary Whitman, Assistant Secretaries; Mabel Dempster, Treasurer; Webster Woods, Assistant Treasurer; P. H. Metcalf, Chorister; Louisa Baily, Pianist; Lizzie Pierce, Assistant Pianist; J. E. Mershon, Librarian; Mamie Crain, Clifford Hartley, Neal Wells, Assistants; J. E. Mershon, Alice Watson, Mrs. F. A. Percival, Mrs. J. D. Whisenand, J. E. Clarey, A. B. Chadwick, Library Committee; E. P. Huntington, Geo. H. Lewis, Mrs. A. L. Frisbie, Crom. Bowen, Appropriation Committee.
Plymouth Society—J. H. Merrill, Moderator; L. J. Kasson, Treasurer.
Plymouth Choir—Mrs. G. L. Godfrey, Soprano; Mrs. E. W. Peck, Alto; P. H. Metcalf, Tenor; W. E. Barrett, Bass.
Woman's Missionary Society—Mrs. A. L. Frisbie, President; Mrs. A. Y. Rawson, Secretary; Mrs. Crom. Bowen, Treasurer.

Ladies' Aid Society—Mrs. M. P. Turner, President; Mrs. E. H. Carter, Secretary; Mrs. C. H. Getchell, Treasurer.

Plymouth Rock Missionary Society—Anne D. Merrill, President; Zada Pugh, Vice-President; Mrs. Allison, Secretary; Louisa Baily, Treasurer.

Mothers' Class—Mrs. S. A. Merrill, President; Mrs. F. W. Fowler, Secretary.

Y. P. S. C. E.—P. H. Metcalf, President; Corless Hargraves, Vice-President; Carrie Hubbard, Secretary; Horace Campbell, Treasurer; Minnie M. Mease, Assistant Treasurer; Anne D. Merrill, Corresponding Secretary.

Pilgrim Church.

East Twelfth Street, Near Maple Street.

Pastor—Rev. Clinton Douglas, 1212 Buchanan street.

Clerk—Nettie Stoner.

Treasurer—V. P. Twombly.

Deacons—Henry F. Percival, V. P. Twombly, Z. P. Lyman, George Jones.

Trustees—William H. Shipley, Chairman; Rufus S. Anderson, Secretary; David H. Robinson, John P. Stevenson, James M. Newcomb.

Sunday School—Z. P. Lyman, Superintendent; Carl Percival, Secretary; Mary Richards, Organist.

Choir—Emily Johnson, Mrs. Vesta Lafferty, Nettie Stoner, Fannie Anderson, Will Otis, Lloyd Goble, Clifford Stevenson.

Ushers—Bert Trout, Carl Percival, Allen Boudinot.

Men's Club—V. P. Twombly, President; Edris Morgan, Secretary.

The Ladies' Aid Society—Mrs. John P. Stevenson, President; Mrs. Charles T. Koenigsberger, Secretary; Mrs. J. H. Parker, Treasurer.

Woman's Missionary Society—Mrs. Clinton Douglas, President; Mrs. Henry F. Percival, Treasurer; R. W. Hughes.

Y. P. S. C. E.—Will Otis, President; Edris Morgan, Secretary; Clifford Stevenson, Treasurer.

Junior Y. P. S. C. E.—Glen Gordon, President; Willie Lyman, Secretary; Ralph Lyman, Treasurer.

North Park Church.

Corner Sixth and Forest Avenues.

Pastor—Rev. B. St. John, 1423 Ninth street.
Clerk—Emily Huntington.
Treasurer—S. P. Kneeland.
Deacons—R. A. Rollinson, George Royal, D. R. Hubbard, B. St. Brownell.
Trustees—H. P. Moyer, J. C. Ash, D. T. Patton.
Sunday School—D. R. Hubbard, Superintendent; H. A. Montgomery, Assistant Superintendent; Lillian McCabe, Secretary.
Organist—Mrs. Long.
Musical Director—H. P. Moyer.
Ushers—Elwin Walker, H. A. Montgomery, M. L. Bingham.
Y. P. S. C. E.—Ida J. Brinton, President.

Episcopal.

St. Paul's Parish.

Corner Ninth and High Streets.

Bishop—The Rt. Rev. William Stevens Perry, D. D., Oxon., LL. D., D. C. L.

Rector—The Rev. J. Everist Cathell, S. T. D., 815 High street.

Wardens—Ira Cook and Thomas Hatton.

Vestrymen—E. Martindale, Hoyt Sherman, F.C. Macartney, George F. Henry, Thomas A. Mansfield, Simon Casady, H. D. Thompson, Henry S. Nollen, Fred. E. Redhead, N. T. Guernsey, F. P. Bush.

Treasurer—Simon Casady.

Pew Committee—H. S. Nollen, N. T. Guernsey, Thomas A. Mansfield.

Sexton—Hugo Stark.

Sunday School—George F. Henry, Superintendent; J. Howard Henry, Secretary; Morrison R. Dimmitt, Assistant Secretary; Frances Johnson, Treasurer; Douglas L. Skinner, Harry Skinner, Librarians; Mrs. C. L. Green, Superintendent of the Infant Class; Mrs. Cathell, Chorister.

Organist—James Farmer.

Choir—Mrs. H. R. Reynolds, Director; Fred. E. Redhead, Server; EldonUsry, Crucifier; Alice A. Russell, Choir Mother; T. Yarwood, J. B. Ryan, Monitors.

Woman's Auxiliary—Mrs. Henry Sabin, President; Mrs. Rebecca Mitchell, Vice-President; Helen Stilson, Secretary; Minnie Leland Preston, Treasurer; Mesdames John E. Henry, Charles E. Snow, Walter G. Reed, Executive Committee. Mesdames F. C. Macartney, C. N. Gilmore, F. C. Hubbell, N. T. Guernsey, Edw. J. Price, James Carss, R. A. Patchin, Mary A. Collins, C. N. Smith, Thomas A. Mansfield, Foster Ingalls, Finance Committee.

Helping Hand Society—Mrs. F. C. Macartney, President; Mrs. Charles E. Snow, Vice-President; Mrs. Stephen D. Wilson, Secretary; Mrs. Thomas Tinsley, Treasurer; Mrs. J. E. Henry, Mrs. Dr. LeRoy, Mrs. E. Field, Executive Committee.

The St. Paul's Guild—Mrs. Simon Casady, President; Mrs. Clayton C. Rhoads, Vice-President; Mrs. H. H. Lantz, Secretary; Mrs. Frank C. Brayton, Treasurer. The officers as above, Mrs. W. E. Odell, Mrs. George M. Weaver and Mrs. N. T. Guernsey constitute the Executive Committee.

The Daughters of the King: St. Paul's Chapter—The Rev. J. Everist Cathell, Director; Cordelia Kyle, Vice-Director; Viola Pitcher, Secretary; Laura Harkins, Treasurer.

The Girls' Friendly Society—Dora Stewart, Secretary.

The Brotherhood of St. Andrew: St. Paul's Chapter No. 78—Fred. E. Redhead, Director; George F. Henry, Vice-Director; Alb. W. Gates, Secretary; J. B. Ryan, Treasurer; J. Howard Henry, H. H. Lantz, A. H. Weber, M. D., Reception Committee.

The Altar Society—Anna Farquharson, President; Helen Stilson, Vice-President; Nettie Wyman, Secretary; Anna Conger, Treasurer. The officers as above, Bessie Given and Anna Henry constitute the Executive Committee.

Evangelical.

Trinity Evangelische Association.

Corner East Twelfth and Des Moines Streets.

Treasurer—Jacob Beyers.
Class Leader—H. Hochmuth.
Exhorters—H. Hochmuth, Jacob Beyers.
Trustees—John Buntz, John Frey, Jacob Beyers.
Sunday School—John Frey, Superintendent; Jacob Byers, Assistant Superintendent.
Secretary—John Frey.
Organist—Martha Grüner.
Choir—John Frey, Will Grüner, A. Goetz, Chris. Stirle, Fred Grüner, H. Rall, Meath Hochmuth, Anna Muenzenmeier, Laura Loehle.
Ushers—Reinhold and Rudolph Muenzenmeier.
Y. P. A.—Martha Grüner, President.
Ladies' Society—Mrs. Fred Leucht, President.

Hebrew.

Jewish Congregation Bnai Jeshurun.

Corner Eighth and Pleasant Streets.

Rabbi—S. G. Bottigheimer, 1307 Woodland avenue.
President—A. Sheuerman.
Vice-President—Isaac Lang.
Treasurer—A. Lederer.
Secretary—M. Stern.
Trustees—D. Goldman, H. Riegelman, M. Schloss.
Sabbath School—L. Sheuerman, I. Lang, A. L. Gutman, Officers; Rabbi S. G. Bottigheimer, Superintendent; Ray Younker, Sadie Goldman, Lillie Fox, Mrs. Henry Hirsch, Teachers.
Librarians—Sidney Mandelbaum, Clarence Jacobs.
Choir—Georgie Carson, Mr. and Mrs. J. W. Campbell, Mr. Lacy.
Musical Director—J. W. Campbell.
Ushers—J. Lince, Harry Hirsch, L. Jacobs, M. Joseph.
Auxiliary Relief Association—A. Sheuerman, President.

Lutheran.

St. John's Lutheran Church.

Corner Sixth Avenue and Chestnut Street.

Pastor—Rev. J. A. Wirt, D. D., 610 Sixth avenue.
Assistant Pastor—Rev. C. E. Frontz.
Church Council—J. A. Wirt, President; Ira Cressler, Secretary; Henry Hahnen, Treasurer.
Elders—Frederick Cromer and Ole O. Roe.
Deacons—J. W. Witmer, W. H. Lehman, E. K. Failor, H. F. Liebbe, H. Hahnen, M. R. Davis.
Trustees—W. W. Witmer, C. A. Weaver, Geo. A. Miller.
Sunday School—Ole O. Roe, Supt.; M. R. Davis, Asst. Supt.; Rose Weitz, Secy.; Charles Wright, Treas.
Organist—Rose Miller.
Y. P. S. C. E.—Meribah Wright, Vice-President; Marie Anderson, Corresponding Secretary; Anna Snider, Recording Secretary; Rose Miller, Treasurer.
W. H. and F. M. S.—Mrs. S. B. Barnits, President; Mrs. Wm. Campbell, Vice-President; Mrs. Ole O. Roe, Secretary; Mrs. Sutton Reynolds, Corresponding Secretary; Cornelia Stein, Treasurer; Mrs. W. W. Witmer, Synodical President.
Ladies' Aid Society—Mrs. Stover, President; Mrs. H. Hahnen, Vice-President; Mrs. Wm. Youngerman, Secretary; Mrs. J. Rambo, Treasurer.
King's Daughters—Mrs. E. K. Failor, President; Annie Harbach, Vice-President; Clara Hahnen, Secretary; Rose Miller, Treasurer.
Deaconess Board—Mrs. Fred Cromer, Annie Hahnen, Meribah Wright, Emma Witmer, Mesdames Stover, H. F. Liebbe, Sutton Reynolds, E. F. Bauscher, E. K. Failor, Wm. Youngerman, Raymond Seeberger, J. H. Dean, Henry Hahnen.
Choir—Maud Witmer, Organist; Emma Witmer, Margaret Turner, Lilly Weaver, Maud Owens, Sopranos; Meribah Wright, Miss Seibert, Altos; Fred Kauffman, Albert Cless, Tenors; F. W. Craig, Bass.

Methodist Episcopal.

First M. E. Church.

Corner Ninth and Pleasant Streets.

Pastor—Rev. E. L. Eaton, D. D., 622 Ninth street.
Treasurer—Rev. L. Perkins.
Trustees—W. Phillips, A. Howell, J. Tone, L. Perkins, T. M. Walker, G. W. Marquardt, A. N. Denman, L. H. Bush, J. T. Martin.
Stewards—W. R. Marshall, T. C. Beeks, S. L. Edwards, I. T. Martin, C. S. Walker, H. R. Howell, L. M. Mann, P. L. Fowler, C. H. Ainley, C. M. Keeler, A. H. McVey, A. M. Linn, J. Fyfe, L. Perkins.
Leaders—L. Perkins, T. A. Ray, H. C. Harris.
Local Preachers—L. Perkins, E. P. Vail, I. Reed, H. G. Sedgwick, W. H. Stiles, H. R. Rail, W. Suddoth, C. A. McCoy, H. J. Burleigh, W. Bradway.
Organist—C. L. Keeler.
Chorister—C. M. Keeler.
Sunday School—H. C. Harris, Superintendent; C. S. Walker, Assistant Superintendent; Geo. W. Tones, Secretary; Fred. Ainley, Assistant Secretary; Effie Marquardt, Treasurer; Frank Ainley, Librarian; W. W. Ainsworth, C. H. Sweeney, Miss Shaw, Mabel Everett, Miss Arbuthnot, Dr. Ransom, Dr. A. M. Linn, Miss Hawkins, Kate Miller, Susie Klinefelter, Lillian Ayers, Ethel Seager, Wm. Phillips, Nellie Sanborn, Effie Marquardt, Della Marquardt, P. L. Fowler, T. M. Walker, H. R. Howell, Ralph Orwig, N. B. Raymond, Will J. Daugherty, Teachers.
Primary Department—Mrs. Walker, Emma Klinefelter, Ruth Gatch, Margaret Robinson, Mrs. De Witt.
Epworth League—W. W. Ainsworth, President; Kate Miller, First Vice-President; Dr. E. L. Stevens, Second Vice-President; Edw. McVey, Third Vice-President; Minnie Dennis, Fourth Vice-President; Neva Sheidler, Secretary; M. T. Joy, Treasurer.

Intermediate Epworth League—Mrs. E. L. Eaton, Superintendent.

Junior Epworth League—Nellie Sanborn, Superintendent.

Ladies' Social Union—Mrs. G. M. Read, President; Mrs. C. L. Keeler, Treasurer.

W. F. M. S.—Mrs. E. M. Stanley, President.

Home Missionary Society—Mrs. William Phillips, President.

Y. L. M. S.—Mabel Everett, President; Kate Miller, First Vice-President; Helen Comparet, Second Vice-President; Nora Kinsley, Secretary.

Prospect Park M. E. Church.

Corner Eighth and Washington Streets.

Pastor—Rev. E. W. McDade.

Trustees—Dr. J. F. Kennedy, Geo. A. Miller, G. G. Hunter, G. L. Dobson, J. J. Ryman, G. H. Shaw, W. H. Penn.

Stewards—E. D. Samson, F. M. Corrison, Laura Moore, M. L. Dudley, J. W. McClure, Prof. W. W. Clifford, Mrs. Geo. A. Miller, J. T. Thomas, L. E. Sturgis, Emerson DePuy, W. F. Cook.

Local Preachers—Rev. J. W. Richards, Rev. C. C. Mabee.

Class Leaders—Dr. J. F. Kennedy, T. O. Thorpe.

Sunday School—M. L. Dudley, Superintendent; J. W. McClure, Assistant Superintendent; James Norton, Secretary; Nellie Pine, Treasurer; Mrs. M. L. Dudley, Librarian: Ella Brewer, Assistant Librarian; Mabel Norton, Organist: W. H. Penn, Emerson De Puy, G. G. Hunter, Mrs. Howell, Mabel Norton, Dr. J. F. Kennedy, L. E. Sturgis, Nettie Pine, Mrs. Perry, Lucy Allabach, Emma Naylor, Gertie Kennedy, Helen Allabach, Alice Swope, Belle Swope, Stella Penn, C. E. Bonner, J.W. McClure, Teachers.

Epworth League—Emerson De Puy, President; Dr. J. F. Kennedy, First Vice-President; Mary Fletcher, Second Vice-President; G. G. Hunter, Third Vice-President; Nettie Pine, Fourth Vice-President, Mabel Norton, Secretary; Walter Howell, Treasurer.

Highland Park M. E. Church.

Corner Fifth Street and Euclid Avenue.

Pastor—Rev. H. V. Adams.
Class Leader—L. W. Kirsher.
Choir—Eva Anderson, Bessie Wickham, Mr. Chase, Z. C. Thornburg.
Trustees — J. S. Pearson, Secretary; C. W. Budd, Treasurer; S. V. West, T. A. Thornburg, H. Waxham, W. C. Wells, J. L. Dailey, T. S. Howard.
Stewards—T. S. Howard, President; W. C. Wells, Secretary; H. S. Ames, Treasurer; R. V. Nicholson, Mrs. Thornburg, W. J. Baker.
Sunday School—Z. C. Thornburg, Superintendent; T. S. Howard, First Assistant Superintendent; M. H. Page, Second Assistant Superintendent; Ada Cross, Secretary; Bertha Dailey, Organist; Ethel Baldwin, Librarian.
Epworth League—W. J. Baker, President; Mrs. M. H. Page, First Vice-President; Ada Cross, Second Vice-President; Alice Ross, Third Vice-President. Mabel Thornburg, Fourth Vice-President: Mrs. T. S. Howard, Secretary; M. H. Page, Treasurer; Z. C. Thornburg, Chorister; Della Anderson. Organist.
Junior League — Z. C. Thornburg, Superintendent; Bertha Beck, President; Edna Gregg, Secretary; James Wickham, Treasurer.
Ladies' Aid Society—Mrs. Page, President; Mrs. Pearson, Vice-President; Mrs. Nicholson, Secretary; Ada Cross, Treasurer.
Missionary Society—Mrs. Irish, President; Mrs. Nicholson, Secretary and Treasurer.

Grace M. E. Church.

Corner Nineteenth and Crocker Streets.

Pastor—Rev. Andrew M. Shea, 939 Nineteenth street.
Superannuate—Rev. J. A. Smith.
Local Preachers—Rev. E. Kostenbader, Rev. O. L. Paige, Rev. W. D. Denning.
Class Leaders—E. D. Jones, J. M. Jones, L. Hollingsworth, E. Kostenbader, Nonna Kostenbader.
Stewards—D. Sweet, W. H. Arnold, O. L. Paige, Geo. C. Newman, W. Gammon, E. D. Jones, C. W. Terrell.

Trustees—E. B. Fagen, W. H. Arnold, T. G. Wheeler, N. Schee, A. S. Rieley, E. D. Jones, Devillo Sweet, Charles Terrell, J. M. Jones.
Sunday School—E. D. Jones, Superintendent.
Ladies' Aid Society—Mrs. M. Kahley, President; Mrs. Guy McBride, Secretary.
W. F. M. S.—Mrs. M. R. McWilliams, President; Mrs. Bessie Dennis, Treasurer.
Home Missionary Society—Mrs. E. Hubbard, President; Mrs. E. D. Jones, Secretary.
Y. L. F. M. S.—Luella Hollingsworth, President; Margaret Snodgrass, Secretary; Addie Hall, Treasurer.
Epworth League—Chas. Grasier, President.
Junior League—Mrs. J. M. Jones, Superintendent.

Wesley M. E. Church.

Corner East Eleventh and Des Moines Streets.

Pastor—Rev. H. P. Dudley.
Trustees—W. L. Carpenter, John Bayley, A. B. Tracy, Mr. Deemer, Charles Bennett, E. S. Harter, C. D. Coddington, S. Green, S. F. Bemis, D. A. Hites, J. Hartung, Mrs. M. Beyer, J. M. Ferree.
Stewards—D. A. Hites, Recording Steward; J. M. Merrill, C. D. Coddingon, H. J. Bennett, Charles Wharton, E. S. Harter, S. Green, Mrs. Bannister, J. H. Koons, N. S. Lacy, Mrs. Deemer, Mrs. Beyer, Peter Buck, Elmer Preston.
Class Leaders—D. C. Coddington, J. Owen Smith, Albert Hall, A. H. Fraley, H. J. Bennett.
Sunday School—Harry Baker, Superintendent; Elmer Preston, Assistant Superintendent; Sarah Davis, Secretary and Treasurer; Mrs. C. B. Rossiter, Chorister; George Hedge, Librarian; Bert Kiser, Assistant Librarian.
Epworth League—Elmer Preston, President; Rev. J. A. Snyder, First Vice-President; Mrs. J. A. Snyder, Miss S. Jeffries, Second Vice-Presidents; Barbara Buck, Third Vice-President; Will Baker, Treasurer.
W. F. M. S.—Mrs. L. Parker, President; Mrs. John Cluen, Secretary.
Ladies' Aid Society—Mrs. Ives, President; Mrs. Dr. Currie, Secretary.
Junior League—Nettie Henkle, Superintendent; Mrs. J. A. Snyder, Ethel Malone, Alice Riddle, Assistants.

Presbyterian.

Central Presbyterian Church.

Corner Eighth and High Streets.

Pastor—A. B. Marshall, D. D., 702 Ninth street.
Clerk—W. H. White.
Treasurer—J. D. Whisenand.
Elders—J. A. Ankeney, W. D. Condit, C. Coomer, C. A. Dudley, Nathan Ford, W. W. Hale, J. B. Locke, Thomas Naylor, S. C. Yoder.
Deacons—N. P. Booth, C. A. Bonbright, F. S. Dunshee, Andrew Leslie, B. A. Lockwood, E. C. Musgrave, F. H. McArthur, F. I. Newell, T. N. Newell, William M. Price, J. S. Ring, Reece Stuart.
Trustees—W. H. Baily, C. R. Chase, George Fairburn, E. H. Jones, George Ogilvie, J. D. Whisenand.
Sunday School—Percy Collins, Superintendent; Lew Hotchkiss, Librarian.
Organist—Mrs. H. O. Davis.
Choir—J. W. Campbell, Dr. Ransom, George Carson, Laura O'Neal.
Womans' Missionary Society—Mrs. A. B. Marshall, President; Mrs. C. Coomer, First Vice-President; Mrs. Peter Van Hoesen, Second Vice-President: Mrs. W. H. Baily. Secretary; Mrs. George E. Strassler, Treasurer.
Ladies' Aid Society—Mrs C. A. Dudley, President: Mrs. Jessie Cheek, Vice-President; Mrs. E. C. Musgrave, Secretary: Mrs. S. C. Yoder, Treasurer.
Y. P. S. C. E.—Nellie Young, President.
Andrew and Philip Brotherhood—George E. Strassler, President; William Tyers, Vice-President; Stephen Sibley, Secretary; George Harnagel, Treasurer.

First Presbyterian Church of East Des Moines.

Corner Des Moines Street and Pennsylvania Avenue.

Pastor—Rev. W. C. Atwood.
Board of Deacons—James H. Dean, Simon D. Goodrich.

The Session—Rev. W. C. Atwood, Moderator; James K. Barlow, Clerk; Alexander H. Gordon, Fred W. Sims, William A. Carter, J. G. Haskins, George Rankin.

Board of Trustees—J. E. Wilkins, Chairman; H. H. Holmes, W. J. Johnson, Morton H. Pickering, J. B. Stewart, Louis Hast.

Organist—Elizabeth Read.

Sunday School—Alexander H. Gordon, Superintendent; James K. Barlow, Assistant Superintendent; Seymour Johnson, Secretary; Rufus Chase, Treasurer; Edith Sims, Corresponding Secretary; Gertie Gordon, Organist.

Y. P. S. C. E.—Edith Sims, President; Sue Van Liew, Vice-President; May Fisk, Recording Secretary; Stella Grayson, Corresponding Secretary; Everett Barlow, Treasurer.

Junior Y. P. S. C. E.—Elizabeth Read, Superintendent; Helen Docherty, Assistant Superintendent.

Ladies' Missionary Society—Anna Eder, President; Mrs. Martha Goodrich, Vice-President; Mrs. Mary E. Stewart, Secretary; Mrs. Emma Hunt, Treasurer.

Ladies' Aid Society—Mrs. Anna H. Ankeney, President; Mrs. E. H. Gordon, Vice-President; Mrs. Margaret Welday, Treasurer; Mrs. Mary E. Stewart, Secretary.

Highland Park Presbyterian Church.

Corner Fourth Street and Euclid Avenue.

Pastor—Rev. Walter M. Grafton, 3615 Fifth street.

Clerk—O. Brockway.

Elders—S. M. Holmes, W. S. Tweed, O. Barnes, L. E. Madden, C. E. Wallace.

Trustees—O. Brockway, S. M. Holmes, W. S. Tweed.

Sunday School—W. F. Roller, Superintendent; O. Barnes, Assistant Superintendent.

Secretary—Laura Clark.

Organist—Stella Brockway.

Choir—Kitty Bolton, Mrs. Scott Evans, Ella Bishop, Mrs. Hosmer, W. F. Roller, L. E. Madden, E. K. Johnson, Mr. Allen.

Y. P. S. C. E.—W. J. Baker, President; Maud Barber, Secretary; J. Budd, Treasurer.

Ladies' Aid Society—Eurenia Stivers, President.

Ladies' Missionary Society—Eurenia Stivers, President.

Sixth Presbyterian Church.

Corner Cottage Grove Avenue and Twenty-fourth Street.

Clerk—E. L. Blake.
Treasurer—H. U. Keasey.
Elders—James Lee, S. S. Settlemeyer, J. N. Presley, W. S. Waters.
Deacons—W. S. Stauffer, Charles Bowen.
Board of Trustees—J. B. Henshaw, M. F. Kingman, J. G. Waers, Wm. Giffin, J. N. Presley, A. L. Clinite.
Sunday School—E. O. Green, Superintendent; Mrs. W. S. Ward, Assistant Superintendent.
Secretary—Inez Patterson.
Organist—Bell Moss.
Choir—Charles Bowen, H.U. Keasey, Ella Moss, Mabel Moss.
Musical Director—M. F. Kingman.
Ushers—Charles Howell, W. G. Giffin, George Chapman.
Y. P. S. C. E.—H. U. Keasey, President.
Ladies' Aid Society—Mrs. W. S. Ward, President.
King's Daughters—Mrs. W. W. Warden, President.

First United Presbyterian Church.

Corner Ninth and School Streets.

Pastor—Rev. W. T. McConnell.
Session—Alex. Hastie, Clerk; J. H. Harbison, Samuel Martin, R. W. Crone, W. A. Cresswell.
Trustees—A. H. Walker, President; Nat Kirkpatrick, Secretary; T. M. Schooler, J. S. Maxwell, W. H. Martin.
Ladies' Missionary Society—Mrs. M. J. Campbell, President; Mrs. M. E. McConnell, Vice-President; Mrs. M. C. Cresswell, Treasurer; Allie Ford, Secretary.
Ladies' Aid Society—Mrs. Etta Walker, President; Mrs. Alex. Graham, Treasurer; Mrs. Susie Martin, Secretary.
Y. P. C. U.—Nat Kirkpatrick, President; Emma Campbell, Vice-President; Gertrude Hastie, Secretary; John Blair, Treasurer.
Junior Y. P. C. U.—Lillian A. McConnell, Leader; Elsie Youlon, President; Bertha Marker, Vice-President; Gertie Moore, Secretary; Charlie Campbell, Treasurer.

Young Ladies' Club—Maud Russell, President; Ora Cunningham, Vice-President; Ella Brewer, Secretary, Mae Walker, Treasurer.

Young Men's Club—T. M. Schooler, President; W. H. Martin, Vice-President; John McCoughan, Secretary and Treasurer.

Sabbath School—Thos. M. Schooler, Superintendent; Alex. Hastie, Assistant Superintendent; Jennie Hillis, Secretary; Susie Martin, Librarian; Mae Walker, Treasurer.

Organist—Geo. G. Reem.

Choir—Chas. P. Hoff, Leader and Tenor; Ella Brewer, Soprano; Allie Ford, Alto; Charles Bowen, Basso.

Second United Presbyterian Church.

Corner Sixth Avenue and Center Street.

Pastor—Rev. Willard H. Patterson, 515 Center street.

Church Session—Amos W. Brandt, Seth F. Stewart, Rufus L. Blair, Robert McCormick, S. W. Glasgow.

Board of Trustees— H. B. Allison, President; Joella F. Gowdy, Secretary; J. T. Hume, Treasurer; Robert McCormick, Rufus Johnson, A. W. Brandt.

Women's Missionary Society—Mrs. S. M. McBride, President; Mrs. A. W. Brandt, Vice-President; Sallie Gowdy, Secretary; Mrs. Josiah Livingston, Treasurer.

Junior Missionary Society—Mrs. E. J. Gowdy, Leader.

Y. P. S. C. E.—O. W. Lindsay, President; Lettie Brandt, Vice-President; Margaret Robb, Secretary; Ruth L. Johnson, Treasurer; Gertrude Blair, Corresponding Secretary.

Sabbath School—John Livingston, Superintendent; W. H. Patterson, Assistant Superintendent; Anna McCormick, Secretary; Margaret Giles, Treasurer.

Roman Catholic.

St. Ambrose Parish.

Corner Sixth Avenue and High Street.

Pastor—Very Rev. Father M. Flavin, 609 High street.
Sunday School—Under supervision of the Sisters of Charity and the Pastor.
Organist—Mamie Rickard.
Violinist—Professor Schneider.
Choir—Nellie White, Mamie Kivits, Nora Halloran, Maggie Fitzpatrick, Maggie Brennan, Josie Kingston, Maggie Maher, Celia McCohen, Lizzie Flynn, Hattie Kivits, Dora Houston, Maria Kennedy, Mrs. Coffman, Sopranos; Tillie Kivits, Ella Brown, May O'Keefe, Altos; H. O'Neal, G. Kelly, M. J. O'Connell, Tenors; John Halloran, L. Byers, Bassos.
Men's Sodality—John Brown, President and Secretary.
Ladies' Sodality—Mamie Hall, Prefect.
Rose Leaf Society—Miss McNulty, President.
Library Society—Maggie Brennan, Secretary.

Church of the Visitation.

Corner East Tenth and Walnut Streets.

Pastor—Rev. J. F. Nugent, 138 East Walnut street.
Sunday School—Under supervision of the Sisters of Charity and the Pastor.
Organist—Susie O'Callaghan.
Ladies' Sodality—May Cassilly, Pres.; Bridget Ryan, Vice-President; Anna Saundas, Second Vice-President; Turetto Harkin, Secy.; Lizzie Hogan, Treas.
Rosary Society—Mrs. N. P. Jones, President.
Cardinal Newman Reading Circle—Maggie Hogan, President; Thomas Brennan, Vice-President; May Cassilly, Treasurer; Anna Hartigan, Secretary.
Choir—Susie O'Callaghan, Anna Donovan, Nora Ryan, Nellie Shalley, Aggie Donahue, Ella Klingler, Pauline Nogan, John Brennan, John Christy, Joe Flannery, Martin Corcoran.

Unitarian.

First Unitarian Church.

Corner Fifteenth and Linden Streets.

Clerk—W. B. Fuller.
Treasurer—Prof. Floyd Davis.
President—Hon. C. G. McCarthy.
Trustees—W. B. Fuller, Wm. H. Fleming, Hon. C. G. McCarthy, Mrs. A. V. Keith, J. I. Myerly, W. L. Read, Floyd Davis.
Sunday School—Mary Heaton, Secretary.
Ushers—Katherine Gue and Mary Heaton.
Woman's Circle—Flora Wright, President; Mrs. Eliza Hunter, Vice-President; Alice Gue, Secretary; Mrs. C. G. McCarthy, Treasurer.
Young People's Religious Union—Alonzo Rawson, President; Birdie Goodhue, Secretary.

Scientist.

Church of Christ, Scientist.

Y. M. C. A. Auditorium.

Board of Directors—Matthew A. Brann, President; Bert A. Miller, Clerk; Mrs. Walter McCain, Treasurer; Mrs. E. H. Conger, Mrs. S.S. Ethridge, Mrs. George Dissmore, Mrs. Mabel Goodman, Miss Carrie Beck, Mrs. R. T. Wellslager.

Readers—John L. Rendall, First; Miss Mary Stewart, Second.

Directory of Churches and Pastors.

Adventist.

Seventh Day—East Twelfth and Des Moines streets, C. H. Parson.

Baptist.

First—Eighth and High streets; H. W. Tilden, 813 School street.
East Side—Pennsylania avenue and Des Moines street; F. E. Morgan.
Forest Avenue—Eleventh and Forest avenue; C. S. Thoms, 932 Ninth street.
First Colored—214 East Second street; C. M. Williams, 120 East Locust street.
Swedish—418 Des Moines street; Lorenz Lindner.

Catholic.

St. Ambrose—Sixth avenue and High street; M. Flavin 609 High street.
Church of the Visitation—East Tenth and Walnut streets; J. F. Nugent, 138 East Walnut street.
St. Mary's—Second and Crocker streets; P. W. Schmidt, 840 Second street.

Christian.

Central—Ninth and Pleasant streets; H. O. Breeden.
East Side—Twelfth and Des Moines streets; D. A. Wickizer, 918 East Twelfth street.
University—Twenty-fifth and University avenue; I. N. McCash, 1164 Twenty-fifth street.
Highland Park—Sixth and Clinton avenue; G. W. Mapes, 1408 Twenty-fourth street.
Grant Park—Near Fair Grounds; J. A. Bennett.
Shaw Street—Ninth and Shaw streets; J. D. Forsyth, 910 Shaw street.
Chesterfield—J. B. Holmes, University Place.

Eighth Colored—Ninth and Chestnut; W. M. Niebel, University Place.
First African—School and B streets; F. Lomack, School and B streets.
Pleasant Hill—F. G. Walters, University Place.
South Side—B. E. Youtz, University Place.
Park Avenue—Robert Dungan.

Congregational.

Plymouth—Seventh and Locust streets; A. L. Frisbie, 723 Fifth street; P. H. Metcalf, Assistant, 720 Mulberry street.
North Park—Sixth and Forest avenues; B. St. John, 1423 Ninth street.
Pilgrim—East Twelfth and Maple streets; Clinton Douglas, 1212 Buchanan street.
German—East Twelfth and Lyon streets.
Park Avenue—Bloomfield; R. C. Moulton, 1429 East Grand avenue.
Moriah—Sevastapol; Joseph A. Williams, South Jefferson street.

Episcopal.

Good Shepherd—East Thirteenth and Des Moines streets; J. E. Cathell, Ninth and High streets.
St. Paul's—Ninth and High streets; J. E. Cathell, Ninth and High streets.

Evangelical.

United—A. L. Golden, 718 East Ninth street.
Oak Park—Sixth avenue and Lincoln streets.
Trinity—East Twelfth and Lyon streets.
Ninth Street—Ninth street and University avenue.

Friends.

East Side—827 East Grand avenue; Eli Reece.
West Side—Twelfth and North streets.

Hebrew.

Jewish Congregation Benai Jeshurum—Eighth and Pleasant streets; S. G. Bottigheimer, 1307 Woodland avenue.
Congregation of the Children of Israel—617 East Sixth street.

Lutheran.

St. John's English—Sixth avenue and Chestnut streets: J. A. Wirt, 610 Sixth avenue.

Norwegian—610 East Des Moines street; O. E. Bordahl.

Swedish—East Fifth and Des Moines streets; A. A. Dahlberg, 815 Pennsylvania avenue.

Swedish Mission—East Seventh and Des Moines streets; C. B. Johnson, 716 Maple street.

German—115 Locust street: N. W. Cahre, 1149 Third street.

Methodist Episcopal.

First—Ninth and Pleasant streets; E. L. Eaton, 622 Ninth street.

Asbury—East Sixteenth and Capitol avenue: J. W. Neely, 1535 East Walnut street.

Wesley—East Eleventh and Des Moines streets; H. P. Dudley, 1000 Lyon street.

Grace—Nineteenth and Crocker streets; A. M. Shea, 939 Nineteenth street.

Prospect Park—Eighth and Washington streets; E. W. McDade, Eighth and Washington streets.

Highland Park—Fifth street and Euclid avenue; H. V. Adams.

Simpson—Near Fair Grounds.

Capitol Park—Thirteenth and Polk streets; A. S. Luring.

German—Second and Locust streets; Rev. Swittard, 1149 Third street.

East Side German—Seventh and Scott streets; Rev. Swittard, 1149 Third street.

Norwegian Danish—Ninth and Maple streets; N. H. Nyrop, 839 Maple street.

Swedish—Pennsylvania avenue and Maple street; Emil Malmstrom.

St. Paul's African—Second and Center streets; Timothy Reeves, 780 Ninth street.

Jordan—Walnut Hill; Charles Flesher, Valley Junction.

City Mission—C. C. Mabee.

Burns Chapel (colored)—T. A. Clark.

Wesley Mission—Seventh and Scott streets: W. F. Harned.

Methodist.

Primitive—East Sixteenth and Lyon streets.
Protestant—East Fourteenth and Lyon streets; Mrs. Matilda McBride.

Presbyterian.

Central—Eighth and High streets; A. B Marshall, 702 Ninth street
Sixth—Twenty-fourth and Cottage Grove avenue
Highland Park—Fourth and Euclid avenue; W. M. Grafton, 3615 Fifth street
Westminster—Twelfth and Forest avenue; S R Boyd
East Side—Des Moines street and Pennsylvania avenue; W. C. Atwood, 1317 East Ninth street
Clifton Heights—Indianola and Bloomfield avenues
Bethany—South Des Moines; A. W. Haines, 1331 East Ninth street.

Unitarian.

First Unitarian Church—Fifteenth and Linden.

United Brethren.

East Side—1011 Maple street; E. W. Curtis, 1011 Maple street.
West Side—Ninth and North streets; L. H Bufkin, 1115 Laurel street
South Des Moines—Garfield and Sixth streets; O W Thornton.

United Presbyterian.

First—Ninth and School streets; W. T McConnell, 814 School Street.
Second—Sixth and Center streets; W H. Patterson, 515 Center street.

Salvation Army.

No. 1—905 Walnut street; Ensign Shadduck, Seventh and Center streets.
No. 2 (Swedish)—East Fifth and Grand avenue; Captain Johnson, East Des Moines.

...DIRECTORY...

OF

CLUBS AND SOCIETIES.

Religious, Philanthropic and Temperance ...Societies...

Church Societies will be found in the Church Directory.

Young Women's Christian Association.

Corner Fourth and Locust Streets.

Board of Directors.

President—Mrs. John J. Hamilton.
First Vice-President—Mrs. Sam Merrill.
Second Vice-President—Mrs. A. N. Denman.
Recording Secretary—Mrs. E. J. Gowdy.
Treasurer—Mrs. Percy Collins.
General Secretary—Eva Seevers.
Physical Director—Helen M. Freeman.
Mesdames Hardy C. Harris, James G. Olmsted, Geo. Royal, N. N. Hunn, F. W. Cherry, Alice Baily, C. H. Ainley, Miss Cordelia Kyle.

Committees.

Invitation—Mrs. Geo. Royal, Chairman; Mary Wilkinson, Secretary; Alice Goodrich, Louise Pierce, Fannie Benest, Dr. Alice Humphrey, Harriet Kretchmer, Margaret Perkins, Joe Smith, Jessie Hanna.
Finance—Mesdames James Olmsted, J. D. Whisenand, George Reynolds, Simon Casady.
Educational—Cordelia Kyle, Chairman; Mrs. Wm. Ballard, Secretary; Mrs. S. B. Morse, Mrs. J. H. McCord, Lucy Allabach, Miss Rockwell, Mrs. T. M. Walker, Miss G. Otis.
Rooms and Library—Mrs F. W. Cherry, Chairman; Mrs. Frank Cooper, Blanche Hay, Matilda Given, Maud Barclay, Mrs. A. P. Fleming, Beulah Hubbell.

Employment—Mrs. A. N. Denman, Chairman; Mrs. Hardy C. Harris, Louise M. Shaw, Mrs. Tac Hussey, Mrs. A. B. Chadwick, Mrs. F. H. Graves, Wilda Smith, Mrs. G. D. Ellyson.

Devotional—Mrs. Sam Merrill, Chairman; Mrs. C. H. Ainley, Mary McGee, Mabel Everett, Carrie Hubbard, Alice Corning, Nannie McClain, Ida Huntington, Della Marquardt, Laura Dennis, Belle Hunt, Lida Thompson, Belle Bentley.

Entertainment—Mrs. W. H. Baily, Chairman; Helen Lee, Mrs. Grace F. Ryan, Mrs. Hale Howell, Mrs. Cordy Keeler, Joella Gowdy, Helen Allabach, Mrs. D. F. Givens, Blanche Barclay.

Noon Rest—Mrs. Hardy C. Harris, Chairman; Mrs. S. C. Yoder, Mrs. F. McArthur, Mrs. Will Chase, Mrs. W. W. Lyons, Cornelia Stein, Mrs. Berry.

Membership—Mrs. C. E. Hunn, Chairman, De Etta Kelsey, Neva Sheidler, Helen Gebhart, Mrs. A. M. Ridgway, Mary Richards, Margaret Walker, Alice King, Ella Wykoff, Mrs. Sam Green, Lura Riddle, Fannie Baily, Anna Lewis, Nannie Okeson, Ora Johnson.

Members.

Abdill, Mrs. L. B.
Aborn, Mrs. E. S.
Adams, Birdie V.
Agnew, Mrs. Gertrude
Ainley, Mrs. C. H.
Ainsworth, Mrs. W. W.
Akin, Mrs.
Allabach, Mrs. E. W.
Allabach, Helen
Allabach, Lucy
Aldredge, Lizzie
Alley, Maude C.
Anderson, Mrs. R. S.
Anfinson, Olena
Ankeney, Mrs. J. A.
Armstrong, Mrs. Thornton
Arenburg, Mrs. Mary
Averill, Jennie
Ayers, Lillian
Baily, Fannie H.
Baily, Harriet L.
Baine, Lettie G.
Baker, Nellie
Baker, Mrs. W. J.
Baldwin, Mrs. J. P.
Ballard, Mrs. Wm.
Bannister, Alice
Bansfield, Alice
Barker, Lillian
Bartle, Bonnie
Barton, C. L.
Barnes, Mary
Barnhill, Mrs. Minnie E.
Bass, Jean
Baxter, Mrs. Thomas
Baxter, Mae
Baxter, Ida
Bees, Lizzie
Bell, Mrs. W. S.
Bender, Ada
Benest, Fannie
Benson, Mrs.

Bentley, Belle L.
Bentley, Mrs. Mary
Bentley, Mrs. W. B.
Berryhill, Mrs. Jas. G.
Bethel, Mrs. M. L.
Bibbins, Mrs. S. N.
Bittinger, Mrs. Maria J.
Black, Mrs. Walker
Blair, Rebecca
Blake, Minnie
Blessing, Jessie
Bolton, Mrs. Bell
Bolton, Kittie
Booth, Mrs. N. P.
Bowen, Mrs. Crom
Brandt, Lettie
Breeden, Mrs. Flora
Brenton, L. Almeda
Brigham, Mrs. Johnson
Brinton, Deborah
Brinton, Ida J.
Brokaw, Dura
Brown, Jeannette
Brown, Mrs. W. L.
Burt, Mrs. Esther L.
Burt, Gertrude
Burt, Lillian
Bussing, Mary
Butler, Belle
Byer, Mrs. Mary J.
Byers, Mrs. S. H. M.
Campbell, Mrs. Frank
Campbell, Mrs. E. O.
Carman, Nellie
Carpenter, Agnes A.
Carpenter, Ella
Carpenter, Ethel M.
Carpenter, Mary
Carrington, Mrs. E. W.
Carter, Mrs. Amanda R.
Carter, Mrs. J. S.
Carter, Mrs. J. S., Jr.
Casady, Mrs. Sarah C.
Case, Mary
Case, Mrs. Lue
Cassidy, Mrs. Geo.
Cassilly, Alice
Cassilly, Mary
Cathell, Mrs. Edna S.
Chadwick, Mrs. Elizabeth
Chambers, Mrs. Cora
Chamberlain, Mrs. D. S.
Chapman, Helen M.
Chapman, M. W. J.
Chase, Mrs. Mills
Chassell, Belle
Cherry, Mrs. Ida C.
Chittenden, Jeanette
Clapp, Mrs. Sarah
Clark, Mrs. A. A.
Clark, Mrs. A. E.
Clark, Mrs. E. E.
Clarkson, Mrs. R. P.
Cleland, Mrs. L. H.
Cleveland, Mary
Cline, Henrietta
Clinkenbeard, Eva
Coffin, Mrs. Catherine
Coffin, Mrs. Walter
Coggeshall, Mary J.
Cole, Mrs. Chet.
Cole, Mrs. C. T., Jr.
Coleman, M. A.
Coleman, Jennie M.
Collins, Etta
Collier, Mrs. W. H.
Collins, Mrs. J. B.
Collins, Mrs. N. B.
Collins, Mrs. Percy
Comparet, Helen
Conger, Anna
Cooper, Mrs. F. B.
Corning, Alice P.
Corning, Mrs. B. H.
Corr, Mrs. Arthur
Coskery, E. J.
Coskery, Mrs. Robert
Coughlin, Margaret
Cowles, Mrs. Arthur W.
Cox, Margaret

Cox, Martha L.
Craig, Maude
Craine, Mrs. A. D.
Cramer, Mrs. Frank L.
Crawford, Mrs. A. B.
Crawford, Alice M.
Crawford, Mrs. Henry
Crawford, S. A.
Crawford, Stella
Cromer, Carrie
Cromer, Mrs. E. C.
Crooks, Pearl
Crosby, Mrs. C. S.
Cummins, Mrs. A. B.
Cummins, Ella J.
Cummins, Margaret
Curry, Mrs. Phoebe
Curtiss, Minnie
Dame, Effie A.
Dana, Mrs. Harriet L.
Davis, Maude
Davis, Mrs. Frank O.
Davis, W. Pearl
Day, Mrs. Jas. D.
Dean, Mrs. D. H.
Dempster, Grace E.
Denman, Mrs. A. N.
Dennis, Laura E.
Dickenson, Mrs. Sarah
Dilworth, Birdie M.
Dinsmore, Mrs. S. J.
Dockstader, Mrs. C. B.
Dockstader, Mrs. Lizzie
Dodson, Mrs. M. Louise
Douglas, Miss C. A.
Douglass, Mrs. F. L.
Drake, Mrs. M. E.
Dunkle, Mary
Dunlap, Mrs. Z. T.
Dunshee, Mrs. F. S.
Durham, Mrs. F. A.
Dye, Cora L.
Dye, Cora Belle
Dye, Mrs. M.
Earl, Agnes
Earl, Jessie
Earle, Mrs. J. M.
Eaton, Mrs. E. G.
Edwards, Esther E.
Edwards, Mary A.
Egbert, Carrie S.
Elbert, Mrs. Helen B.
Ellyson, Mrs. G. D.
Evans, Alice
Evans, Alice M.
Evans, Elizabeth
Evans, Lida H.
Everett, Mrs. Harry
Everett, Mabel
Farquhar, Rosa E.
Farrier, Florence
Farson, R. Ada
Field, A. H.
Field, Ida R.
Fink, Dorothy
Finlayson, Mrs. D. W.
Fisher, Florence
Flagg, Cora M.
Fleming, Jennie
Fleming, Mrs. A. P.
Flint, Nellie C.
Flynn, Kitty
Flynn, Mary
Folsom, Lucy
Ford, Ella M.
Ford, Mrs. Nathan
Foss, Mary W.
Foster, Anna E.
Foster, Mrs. Clara H.
Foster, Mrs. Sidney
Fox, Mrs. E. H.
Freeborn, Fannie
French, Maude
French, Mrs. Sarah G.
Frisbie, Mrs. A. L.
Frye, Mrs. O. B.
Furuseth, Mrs. Rena
Galbraith, Sadie
Gatchell, Mrs. Theo.
Garton, Harriett

Garton, Mrs. M. J.
Garver, Mrs. Warren
Gay, Ruth
Gaylord, Mrs. C. H.
Gebhart, Helen R.
George, Eliza
Getchell, Mrs. C. H.
Gilbert, Myrtle
Gilchrest, Mrs. J. K.
Gilchrest, Mrs. John S.
Gillette, Mrs. Elizabeth
Gilmore, Mrs. C. N.
Given, Bessie M.
Given, Matilda
Given, Mrs. W. H.
Godfrey, Mrs. Ella
Goff, Charlotte
Goldberg, Marie
Gooken, Fredrica
Goodrell, May
Goodrich, Dr. Alice
Goodwin, Elinor
Goodwin, Lillian
Gordon, Mrs. Natalie H.
Gordon, Stella
Gould, Katherine
Gowdy, Mrs. E. J.
Gowdy, Joella F.
Gowdy, Sallie
Grace, Maggie
Graves, Mrs. Frank H.
Gray, Maude
Green, Mrs. Sam
Greff, Clara
Greff, Julia
Greffis, Mae
Griffith, Jessie D.
Griffith, Mrs. R. A.
Grimes, Mrs. Alice H.
Gunnison, Mrs. C. E.
Guthrie, Elizabeth
Guthrie, Margaret
Guyer, Bessie
Hall, Mary M.
Hamlin, Mrs. W. G.
Hamilton, Mrs. J. J.
Hammer, Mrs. Alfred
Hanger, Genevieve
Hanna, Jessie
Hanson, Sophia
Harrah, Florence
Harris, Mrs. Hardy C.
Harris, Mrs. Henry C.
Hartenbower, Mrs. J. J.
Harter, Mrs. George
Hartung, J.
Harvison, Carrie
Harvison, Mary
Harwood, Mrs. W. H.
Haskell, Estella
Haskin, Mrs. J. G.
Hasty, Mary S.
Hatton, Mrs. J. B.
Havens, May
Hawks, Mrs. A. B.
Hawordt, Mrs. Alice
Hay, Blanche
Hazard, Mrs. S. F.
Hazeltine, Etta B.
Hazlett, Mrs. James
Hedge, Mrs. H. B.
Hess, Bertha L.
Hen, Sallie E.
Henry, Mrs. George
Henry, Mrs. J. H.
Herron, Jessie
Heskett, Clara
Hetherington, Miss
Hewett, Mrs. Chas. T.
Heydingsfelder, Clara
Heywood, Mrs. C. M.
Heywood, Mrs. Fred
Hiatt, Mrs. Amos
Hickey, Minnie
Hill, Abby
Hillis, Mrs. Anna P.
Hirsch, Selma
Hodgekins, G. A.
Hogin, Miss M.
Holland, Kate

Hollingsworth, Luella
Holman, Mrs. Emma S.
Holmes, Mabel
Hotchkiss, Mrs. Amelia R.
Houghton, Mrs. T. E.
Howard, Nellie D.
Howell, Mrs. A. L.
Howell, Emma
Howell, Louisa
Hubbard, Mrs. Lizzie
Hubbell, Beulah
Hubbell, Mrs. F. M.
Huff, Este
Hughes, Lillian
Hume, Mrs. J. C.
Humphrey, Dr. Alice
Hunn, Mrs. C. E.
Hunn, Mrs. Clara M.
Hunn, Mrs. Louisa B.
Hunn, Mrs. N. N.
Hunt, Mary Belle
Hunter, Mrs. E. H.
Hunter, Mrs. Jas.
Huntington, Emily P.
Huntington, Eunice L.
Huntington, Louisa
Huntington, I. M.
Hurd, Mrs. H. D.
Hurd, Myrtie
Hussey, Mrs. Tac.
Hutchins, Mrs. E. R.
Hyde, Mary E.
Irish, Mrs. Walter
Jackson, Lena M.
James, Cora E.
Jaquith, Mrs. W. P.
Jarrett, Francis
Jeanson, Reba H.
Jennings, Mrs. A. C.
Jewett, Margaret
Jones, Anna
Jones, Maria
Johnson, Emily F.
Johnson, Gertrude J.
Johnson, Mary E.
Johnson, Mrs. W. W.
Johnston, Georgia S.
Johnston, Mrs. J. B.
Johnston, Owa
Johnston, Ruth L.
Jordan, Helen A.
Joseph, Minnie J.
Jubb, Edna V.
Kahler, Mrs. Chas. L.
Kahler, Salome
Kain, Mrs. Susan
Keeler, Mrs. C.
Keeler, Mrs. Cecil.
Kehoe, Elizabeth
Kellogg, Flossie
Kelsey, E. De Etta
Kelso, Mrs. Georgia
Keyser, Mrs. H. D.
Kimble, Carrie
King, Alice V.
King, Lucy I.
Kingston, Josie
Kinne, Esther
Kirkwood, Jennie
Kivits, Tillie
Klinefelter, Clara
Klinefelter, Lena
Knapp, Abbie R.
Kneeland, Mrs. Sam.
Kostenbader, Miss E. W.
Kostenbader, Pearl
Kratzer, Mrs. J. F.
Kreegh, Jennie
Kretchmer, Anna
Kretchmer, Harriett
Kyle, Cordelia
Laird, Adelaide
Laird, Mrs. Alice
Laird, Daisy
Laird, Mrs. M. R.
Lake, Cora M.
Land Gertrude
Lane, Myrtle
Langan, Grace L.
Langan, Mabel

Lantz, Miriam H.
Larson, Carrie
Lathrop, Mrs. J. Edw.
Lawler, Elizabeth
Layman, Mrs. Z. P.
Lee, Helen M.
Leonard, Mrs. E. B.
Lewis, N. Anna
Lichty, Mrs. Norman
Liebbe, Mrs. H. F.
Likes, Mrs. E. T.
Linberger, Mary
Linnan, Susie
Littler, Mrs. Anna
Little, L. Belle
Livingston, Mrs. Josiah
Lockwood, Mrs. Benj.
Lofquist, Mrs. Ella M.
Lolt, Gertrude
Long, Mrs. J. T.
Lord, Mrs. J. S.
Lorimor, A. Agnes
Lorimor, Emma E.
Loring, Sarah
Lougher, Given
Love, Mrs. H. K.
Lozier, Marilla
Lyman, Alice
Lyman, Elva
Lynd, Mrs. Edward
Lyons, Mrs. W. W.
McCabe, Maggie E.
McCall, Minnie
McCann, Mrs.
McCausland, Carrie
McClain, Mary
McClain, Nannie
McClelland, Ada A.
McConnell, Gertrude
McConnell, Lillian
McCulloch, Mrs. C. H.
McDonald, Mary A.
McFarland, Mrs. A. E.
McFarland, Mrs. H. M.
McFarland, Mrs. J. M.
McGonegal, Mrs. M. B.
McKee, Jennie E.
McKee, Mary V.
McLoney, Ella M.
McMurtry, Mrs. Geo.
McNall, Fanny L.
McNierney, Nellie
McNutt, J. Anna
McNutt, Mary D.
McNutty, Alberta
McNutty, Kitty M.
McVey, Mrs. A. H.
Macartney, Mrs. F. C.
Mack, Millison
Magee, Anna M.
Maley, Mrs. F. J.
Maley, Jennie
Maley, Lucie
Malone, Ella M.
Mann, Lulu
Marion, Lizzie
Markle, Effie A.
Marshall, Mrs. A. B.
Marshall, Mrs. W. R.
Martin, Mrs. Chas.
Martindale, Mrs. E.
Mathews, Laura
Mathias, Mrs. Julia B.
Mease, Minnie
Meerdink, Anna
Melchert, Ada L.
Mennig, Mrs. C. W.
Merrill, Anna D.
Mertz, Mary M.
Miles, Emma
Miller, Mrs. Geo. A.
Miller, Kate
Miller, Rose
Miller, Mrs. Sarah F.
Mitchell, Mrs. John
Morgan, Mrs. E. M.
Moore, Laura
Moore, Mrs. Sara
Moorehouse, Hattie
Morris, Elizabeth

Morris, Mrs. Laura V.
Morton, Amelia,
Moss, G. Pearl
Mott, Mrs. L.
Muffley, Millie
Murphy, Miss C. S.
Murry, Carrie M.
Musgrave, Mrs. E. C.
Myers, Anna
Naylor, Emma W.
Nelson, Julia
Nelson, Mary
Nesbit, Sophona
Ness, Julia
New, Louise
Newcomb, Mrs. C. I.
Newell, Mrs. T. N.
Newman, Nellie E.
Nollens, Mrs. Henry
Nourse, Mrs. C. O.
O'Dea, Mrs. Thomas
Okeson, Nannie M.
Olmsted, Mrs. Jas. G.
Otis, Mabel
Orwig, Clara B.
Orwig, Margaret
Orwig, Mrs. Mary E.
Orwig, Rebecca
Owens, Mrs. J. H.
Palmer, Carrie M.
Park, Jennie M.
Park, Mrs. Wm.
Parker, Lucy A.
Pashal, Mrs. F. W.
Paterson, Mrs. E. F.
Patterson, Mrs. M. F.
Patterson, Nellie J.
Patrick, Florence M.
Patton, Mrs. Will
Pence, Ada F.
Pence, Lutie
Pence, Nellie M.
Percival, Mrs. E. C.
Perkins, Mrs. D. E.
Perkins, Margaret H.
Perkins, Nellie
Perry, Mrs. J. F.
Perry, Maude M.
Phillip, Mrs. F. W.
Phillip, Mrs. J. H.
Phillips, Mrs. Wm.
Philo, Mabel
Pierce, Mrs. J. M.
Plumb, Mrs. Ellen H.
Potter, Mrs. H. C.
Pratt, Mrs. E. G.
Preston, Gertrude
Price, Lavenia
Price, Lottie
Prohaska, Katherine
Prouty, Mrs. C. C.
Purdy, Mrs. Florence A.
Quimby, Mrs. Annette
Ragsdale, Mrs. Ella M.
Ralston, Clara
Rambo, Kittie R.
Randall, Mrs. Frances E.
Rawson, Mrs. A. Y.
Rawson, Mrs. C. E.
Read, Mrs. G. M.
Reddy, Mrs. Mary J.
Reed, Laura E.
Reed, Mrs. Pattie B.
Reed, Nan.
Reeves, Jennie
Reeves, Nora Belle
Rehbein, A. H.
Reynolds, Mrs. G. M.
Reynolds, Sylbia
Rice, Mrs. A. E.
Richards, Mary L.
Richardson, Mrs. W. E.
Riddle, Eva
Ridgeway, Mrs. K. H.
Riley, Anna
Robb, Bessie
Robb, Mamie A.
Robb, Margaret
Rockwell, Charlott
Rodger, M. J.

Rogg, Mrs.
Rogers, Helen E.
Roland, Mrs. Maria L.
Rollins, Mrs. John R.
Rollins, Mrs. H. M.
Rollins, Mrs. S. E.
Rollins, Mrs. S. P.
Rollinson, Bea
Rollinson, Lizzie
Rood, Lizzie
Roseman, Fannie
Ross, Dr. Alice I.
Ross, Hattie B.
Ross, Lenna
Rost, Lena
Royal, Mrs. Geo.
Rudd, Alice
Rummel, Maude B.
Ryan, Mrs. Will Frisbie
Sabin, Mrs. Esther
Safford, Ella
Samson, Mrs. Laura V.
Sandholm, Mrs. John
Saltzman, Mrs. F. J.
Schaen, Minnie
Schmelzer, Nora
Schmoecker, L. E.
Schramm, M. Mary
Scott, Blanche
Scripple, Eliza M.
Seager, Mrs. Leslie E.
Searles, Mrs. H. A.
Sessions, Mrs. Jennie
Seymore, Mrs. Alice
Simmons, Fannie
Shadley, Nora
Shank, Mrs. E. C.
Shankland, Helen
Sharp, Mrs. Jas. T.
Sharpless, Mrs. A. Goodrell
Sharpnack, Mrs. Eva L.
Shaw, Eva
Shaw, Louise M.
Sheidler, Neva B.
Sheldon, Caroline M.
Shepherd, Mrs. W. L.
Sherman, Mrs. F. A.
Siders, M. Marie
Skinner, Florence
Slader, Winifred
Smith, Alwilda E.
Smith, Belle M.
Smith, Bertha D.
Smith, Ella
Smith, Eva C.
Smith, Helen E.
Smith, Josephine
Smith, Martha
Smith, Mrs. Mary F.
Smith, Mrs. T. H.
Smyth, Carrie B.
Smouse, Mrs. D. W.
Snyder, Mrs. Mary E.
Soules, Mrs. R. B.
Spellman, Mrs. J. J.
Spelman, Merle
Statler, Mrs. Ida B.
Stellinger, Mrs. Everett
Stevens, Margaret
Stevenson, Jennie K.
Stevenson, Mrs. T. F.
Stewart, Mrs. C. E.
Stewart, Dora
Stewart, Mrs. H. M.
Stilson, Mrs. Addie R.
Stiscola, Augusta
Stivers, Carrie A.
Stiver, Mrs. J.
St. John, Mrs. Benj.
St. John, Rose
Stone, Alice M.
Stone, Martha L.
Stoner, Mrs. H.
Stoutenburgh, Ethel
Stoutenburgh, Jessie
Stoutenburgh, Mabel C.
Swan, Cora I.
Talbot, Mrs. A. C.
Taylor, Grace A.
Teachout, Mrs. Horace

Teller, Mrs. Margaret
Temple, Cecile A.
Thomas, Lucy
Thompson, Alice
Thompson, Lida
Thompson, Mrs. Lydia
Thurston, Ida B.
Tigner, Nellie L.
Tinsley, Mrs. Addie M.
Tinsley, Mrs. W. H.
Tomlinson, Janet E.
Tone, Mrs. Bessie
Tone, Mary La Verne
Tones, Mrs. Geo.
Town, Mrs. J. J.
Towne, Mrs. Ira A.
Trotter, Mrs. J. E.
Towne, Irma
Turner, Mrs. Mary C.
Turner, Mrs. M. P.
Turner, Mrs. Rob
Turner, Susie
Tussel, Barbara E.
Tussel, Josephine
Twining, Mrs. F. C.
Upham, Jessie
Vail, Mary H.
Vail, Susie R.
Van Lien, Sue H.
Van Pelt, Nellie M.
Van Pelt, Estella
Van Slyke, Mrs. Chas. B.
Varran, Mrs. J.
Vawter, Rena
Vigren, Edith
Voorhees, Mrs. Mattie
Walker, Mrs. C. E.
Wallace, Mrs. Henry
Wallace, Josephine
Walters, Sadie
Ward, Amanda
Ward, Mrs. B. C.
Warfield, Mrs. Ella
Warren, Lillian
Watson, Alice
Way, Anna
Webb, Jeanette
Weber, Mrs. W. T.
West, Caddie
Weitz, Emma
Whedon, Anna S.
Wheeler, Cora
Whelan, Mrs. M. K.
Whisenand, Mrs. J. D.
Whitaker, K.
Whiteman, Mary E.
Whitcomb, Mary
White, Georgia
White, Minnie
Wier, Mrs. Minnie
Wikon, Lottie
Wilkinson, Mary
Williams, Alice
Williams, Jessie
Williams, Mary
Williams, Winnetta
Wilson, Mrs. Emma A.
Willson, Mrs. J. K.
Windsor, Mrs. H. C.
Winterrowd, Gentilizka
Witter, Mrs. D. F.
Witter, Georgia
Witter, Mrs. W. E.
Witmer, Gertrude
Wittmer, Mabel
Witmer, Mrs. W. W.
Wood, Lillian
Woody, Ellen
Worden, Mrs. Flora E.
Wort, Mary
Wright, Mrs. M. A.
Wright, Meribah E.
Wykoff, Ella V.
Yaetchkee, Mrs. O. B.
Yoder, Mrs. J. E.
Young, Mrs. Lafe
Zener, Gay
Zimmerman, Lena
Zimmerman, Zella

Young Men's Christian Associations of Iowa.

Resident Officers.

Chairman—E. D. Samson.
Vice-Chairman—W. B. Bentley.
Treasurer—E. W. Peck.
Secretary—I. K. Wilson.
State Secretaries—W. A. Magee, E. W. Peck.

Young Men's Christian Association.

Corner Fourth Street and Grand Avenue.

Officers and Directors.

President—Hon. B. C. Ward.
First Vice-President—Dr. A. M. Linn.
Second Vice-President—W. W. Williams.
Recording Secretary—C. S. Walker.
Treasurer—H. C. Harris.
General Secretary—George L. Barker.
Assistant Secretary—L. D. Carpenter.
Physical Director—Carl Rothfuss.
C. R. Chase, Hardy C. Harris, Geo. A. Pease, W. B. Bentley, George W. Baker, E. S. Hunn, C. E. Campbell, Henry C. Harris, R. R. Dockstader.

Members.

Ables, Henry
Adams, L. B.
Ainley, Frank
Ainsworth, W. W.
Aldrich, F. S.
Amsbury, W. B.
Anderson, Albe
Ashley, Guy J.
Atwood, Edw. G.
Apple, Ben
Avery, H. C.
Baily, W. H.
Baker, Clayton
Baker, E. H.
Baker, Geo. H.
Baker, H. M.
Baker, Joseph
Baker, W. J.
Baldwin, Arthur F.
Bancroft, J. O.
Banks, R. W.
Bannister, L. W.
Bartholomew, O. Y.
Barnard, Walter
Barnes, B. H.
Bartle, R. S.
Bartz, Louis
Bashan, L. W.
Bate, Guy
Bauch, J. C.
Beal, C. G.
Beebe, Claude S.
Bennett, M. C.
Benson, C. W.
Bilberis, Harry
Black, Chas.
Blair, John M.
Blanchard, H. E.

Blotcky, Chas.
Blustey, W. B.
Bomgardner, H. P.
Bond, Al.
Bowen, Ch.
Bowers, H. C.
Boyles, F. A.
Brandt, Guy
Brenegar, W. J.
Brennan, Thos. F.
Brown, Chas.
Brown, M. C.
Brown, T. H.
Brownbridge, Arthur
Bryant, Allen L.
Buck, Tyne
Buffington, J. C.
Burchard, Sam G.
Burkheimer, Dean
Burkit, Rollin
Burrows, Alvin
Bush, Asher B.
Byrkit, C. E.
Callanan, James
Callender, J. M.
Cameron, W. J.
Campbell, C.
Campbell, Horace
Campbell, James E
Cannan, J.
Carlin, Earl L.
Carpenter, Locke
Carson, Guy
Carter, Geo. W.
Cattell, Jas.
Chadwick, A. B.
Chalmers, Jno. H.
Chapman, George
Chappell, Alle
Chappell, Milford
Chase, C. R.
Chase, John G.
Chase, R. L.
Chase, Will
Chennell, J. W.
Clark, J. S.
Clark, W. T.
Clarke, A. E.
Closson, Ernest
Closson, Richard
Cochran, J. H.
Cole, J. J.
Collins, Byron
Collins, C. W.
Collins, P.
Conaway, Richard
Conrad, F. E.
Converse, H. L.
Cook, D. K.
Cooper, F. B.
Cooper, W. A.
Corley, D. W.
Cowles, Howard
Crane, George H.
Crang, Fred
Crawford, C. A.
Cruttenden, Felix
Curley, Charles
Dahlberg, C. L.
Dahlberg, Frank
Dahlberg, Robert
Daugherty, W. J.
Denman, A. N.
Dennis, L. W.
Dewey, F. H.
Dippert, W. E.
Dobson, G. E.
Dockstader, R. R.
Dorham, F. A.
Douglas, Don.
Dorwan, H. P.
Dredge, W. R.
Dreitzler, Orvin
Eaton, C. W.
Edinger, W. C.
Ellyson, G. D.
Emery, Edgar
Emery, J. S.
Emery, Willard
Engelbeck, Ellis R.

Evans, M. H.
Evans, John
Everett, H. G.
Field, Fred
Fike, Andy
Fisher, Guy
Fitzhugh, Alex
Fleming, A. P.
Foley, M. J.
Forbes, E. L.
Forbes, R. B.
Ford, Vernon O.
Forman, Lorain
Fosnes, Kenneth
Foster, Don.
Foster, Sidney A.
Fowler, P. L.
Fox, Harry
Fraley, A. L.
Frisbie, A. L.
Frisk, E. J.
Front, Bert
Fuller, Chester
Fuller, H. C.
Galusha, J. M.
Ganz, Phil
Garlock, E.
Garton, G. N.
Gatchell, T. F.
George, A. D.
Getchell, H. F.
Getchell, Jno. H.
Gibson, J. Edw.
Girouard, Joseph H.
Givens, D. F.
Gilmore, M. F.
Goldman, Milton
Goodell, W. S.
Goodrich, C. B.
Graves, G. B.
Grefe, Albert
Grefe, Harry
Griffith, Henry H.
Griffith, J. D.
Griffith, J. H.
Gunderson, Geo.
Hahnen, W. F.
Haddock, W. R.
Hale, F. W.
Hanawalt, G.
Hansch, Harry
Hansen, Jno. A.
Harbach, W. C.
Hardin, C. C.
Hargrave, C. P.
Harnagel, Geo.
Harris, Hardy C.
Harris, Henry C.
Harris, Walter
Harvey, R. H.
Harter, Allan G.
Harvison, W. G.
Head, O.
Hearty, Will.
Hedge, Garnett J.
Hedge, George
Hewitt, Chas.
Hedge, H. B.
Hedge, J. B.
Hedge, Harry M.
Hellin, C. F.
Hewitt Jas. P.
Heywood, W. J.
Hiatt, Amos
Hill, Hugh A.
Hilley, W. P. J.
Hoare, R.
Hodgson, Harry
Hoffman, G. A.
Hohberger, Paul
Hollingsworth, A. E.
Hopkins, B. C.
Hotchkiss, L. J.
Howell, A.
Hubberd, D. K.
Hudson, F. E.
Hughes, C. E.
Hume, Jas. C.
Hunn, C. E.
Hunn, E. S.

Hunt, Jas. L.
Hunter, E. H.
Hunter, Guy
Hurd, B. D.
Hurley, Thos.
Hutchinson, Chas.
Hutchinson, Paul
Huttenlocher, C.
Huttenlocher, F.
Hyland, A. E.
Irish, Walter
Jackson, Chas.
Jenkins, Jerry
Jennings, Geo. S.
Jensen, Henry
Johnson, E. J.
Johnson, Rufus
Jones, E. H.
Jones, Thomas
Jordan, Grant
Joseph, Jac.
Joy, W. T.
Kastberg, Karl
Kauffman, Adolph
Kauffman, H. G.
Keeler, C. M.
Keith, Fred W.
Kelly, Elmett
Kelly, George S.
Kennedy, Emory
Kennedy, Obie
Keyser, H.
Kimmey, O. M.
Knight, Fred
Knotts, T. H.
Kraetsch, Carl
Kraetsch, Geo.
Kresinger, Frank
Lacy, W. S.
Laly, F. H.
Langan, W. H.
Latham, E. C.
Latimer, J. W.
Lawrence, F. A.
Lee, James
Lewis, H. B.
Lichty, Geo.
Linn, A. M.
Lockwood, Lee
Loomis, L. H.
Loose, B. F.
Lorenz, Jerry
Lorenz, O. F.
Love, O. G.
Lowe, A. E.
McCaughan, A. C.
McCleary, Francis
McClelland, Robert
McConley, W. H.
McCurdy, Leslie
McCutcheon, R. R.
McDonnell, W. S.
McKee, Bert
McKinney, J. M.
McKinnon, C. E.
McNeal, Clinton
McVey, E. H.
Macartney, Fred
Mackintosh, R. E.
Magee, Jas. D.
Magee, W. A.
Malone, Geo.
Mandelbaum, Morris
Mansfield, Theo.
Marsh, R. R.
Marshall, A. B.
Marshall, Emory
Marshall, Randolph
Martin, D. F.
Marx, A. J.
Mason, Hugh
Mather, Jas.
Mather, J. B.
Mather, J. H.
Mennig, C. W.
Merrill, Frank
Merrill, S. A.
Mershon, J. E.
Metcalf, P. H.
Miller, E. J.

Miller, E. S.
Miller, Hugh
Minich, Chas. A.
Mitchell, E. G.
Moore, Arthur
Moore, A. H.
Moore, T. B.
Moorehouse, Ed
Morris, Joseph
Morris, Roy B.
Morris, Russ
Morris, W. L.
Moss, Will O.
Moyer, H. P.
Myers, H. W.
Nelson, G. A.
Newell, A. C.
Newell, T. J.
Newton, F. W.
Nichols, F. H.
Nollen, H. S.
North, W. A.
O'Dea, George
Odell, A. M.
Olmsted, J. J.
Orr, C. A.
Orwig, R. J.
Orwig, Reuben
Page, Chas. N.
Parmalee, H.
Patterson, Clem
Pease, Geo. A.
Pease, Fred F.
Peck, E. W.
Penn, W. H.
Percival, C. F.
Perkins, Bert
Petrie, Alex
Pierce, C. H.
Pierce, H. C.
Plummer, Harry
Potts, Clyde
Powers, Geo.
Pratt, E. G.
Pratt, Ned
Price, J. E.
Prouty, H. L.
Purce, Ch. N.
Rand, L. D.
Rawson, C. A.
Rawson, C. E.
Rawson, J. S.
Rawson, W. L.
Reilley, Paul
Reynolds, Arthur
Reynolds, G. M.
Reynolds, Hugh
Reynolds, W. H.
Rieman, Chas.
Roberts, W. J.
Robinson, Jas. E.
Rodgers, B. F.
Roe, Chase
Roe, Z. G.
Rosene, E. S.
Ross, Geo. R.
Ross, Marion J.
Rothfuss, Carl
Rounds, Don.
Rowan, George
Rowan, James
Royal, Nelson
Ruble, G.
Ryan, W. H.
Samish, Ludwig
Samson, E. D.
Sanden, W. M.
Sargent, O. O.
Sargent, Will
Sayre, Bert
Sayre, Chas. E.
Sayre, Clinton
Sayre, Edw. A.
Schaefer, E. G.
Schooler, Ward
Schramm, J. C.
Schroeder, Will
Schulte, H. Jr.
Scofield, Roy
Seager, Leslie

Semby, A. E.
Sheehan, Roy
Sheldon, Frank
Shepard, W. L.
Shissler, J. H.
Siberd, J. B.
Sigmon, A. H.
Slye, L. J.
Smith, E. N.
Smith, M. H.
Smyth, J. F.
Snyder, O. W.
Souers, Webb
Spaulding, J. E.
Stallings, W. F.
Stanley, J. O.
Stearns, De Witt
Stephenson, Harry
Stevenson, A.
Stevenson, F. T.
Stewart, G. A.
Stewart, R.
Stieber, W.
Stillinger, Ev.
Strauss, Sam.
Sutherland, L. C.
Sweet, Olive
Sweeney, C. H.
Swett, Silas C.
Swett, T. C.
Swift, Geo.
Talbott, L. L.
Talcott, Arthur
Tale, F. C.
Thomas, Orville
Thornburg, J. Z.
Tone, J. E.
Tone, Will
Tones, Geo.
Towne, Edward
Tusant, Edw.
Twining, G. H.
Twining, Roy
Twombley, V. P.
Usery, Eldon
Van Antwerp, E.
Van Lein, D. J.
Van Werden, W. R.
Verhey, W. M.
Verran, Adelbert J.
Versteig, A. D.
Walker, C. S.
Wallace, John P.
Walrath, F. C.
Ward, B. C.
Ward, K.
Ward, Raleigh
Watters, Thomas
Weakley, T. M.
Webb, Clarence A.
Weber, Seibert
Webster, F. W.
Wellman, J. J.
Wells, Clarke
Wells, F. L.
Wells, H. Neal
Wells, Wirt
West, Harry
Wickham, H. U.
Wilcox, Chas. G. F.
Wilcox, H. W.
Wilkens, Geo.
Williams, B. F.
Williams, E. C.
Williams, E. E.
Williams, W. W.
Wilson, J. K.
Wilson, W. W.
Windsor, Leland
Wirtrams, F. D.
Witter, D. F.
Wise, W. H.
Wharton, Chas.
Whitcomb, B.
White, Fred.
Wood, Harry
Wood, T.
Worthington, L. C.
Wright, Fr.
Young, Ed. B.
Young, Harry
Zinn, B. L.

Ministerial Association.

Officers.

President—Rev. A. B. Marshall, D. D.
Vice-President—Rev. D. A. Wickizer.
Secretary—Rev. Jos. A. Williams.

Members.

Atwood, W. C.
Beers, Robert
Berg, P. J.
Breeden, H. O.
Bufkin, L. H.
Burnette, W. S. R.
Curtis, E. W.
Dahlberg, A. A.
Douglas, Clinton
Eaton, E. L.
Forsyth, J. D.
Frisbie, A. L.
Golden, A. L.
Grafton, W. M.
Haines, A. W.
Lomack, F.
Marshall, A. B.
McCash, I. N.
McConnell, W. T.
Metcalf, P. H.
Moulton, R. C.
Patterson, W. H.
Reeves, T.
Reid, Isaiah
Settlemeyer, G. M.
St. John, B.
Thoms, C. S.
Tilden, H. W.
Todd, W. M.
Vail, E. P.
Wickizer, D. A.
Williams, C. F.
Williams, Jos. A.
Wirt, J. A.

The Holiness Association.

Officers.

President—Rev. Isaiah Reid.
Recording Secretary—Mrs. J. M. Otis.
Corresponding Secretary—Mrs. Agnes Brookmiller.
Treasurer—Dr. W. Bradway.

Resident Members.

Bailey, Rev. John
Bailey, Mrs. Thirza
Baker, Hiram
Baker, Mrs. M. S.
Binkley, Mrs. Mattie
Bonbright, Mrs. John
Bradway, Dr. W.
Brandtman, L.
Bullis, H. A.
Burleigh, Rev. H. J.
Carleton, Mrs. C. J.
Carpenter, W. L.
Coddington, C. D.
Colwell, Mrs. Jenna

Comfort, Mrs. M. L.
Cope, S. J.
Cope, Mrs. S. J.
Danner, Mrs. H. E.
Danner, W. W.
Edinger, Mrs. Bertha
Edinger, W. C.
Edwards, Mrs. Mary
Ford, Mrs. S. E.
George, Mrs. M.
Gladfelter, Carrie
Golden, Rev. A. L.
Harris, Alice
Harter, L.
Harter, Mrs. L.
Hayes, Rev. Marcellus A.
Hubbard, Mrs. E. A.
Jackson, Mrs. Augusta
Jackson, J. M.
James, Mrs. H. P.
Johnson, Mrs. Mary
Johnson, Mrs. Rosa B.
Jones, Mrs. E. D.
Jones, Mrs. Mary
Larson, Rev. H. T.
Livingston, Hattie
Longnecker, Mrs. W. J.
Marshall, Rev. L.
Marshall, Mrs. L.
McGavran, Mrs. Anna M.
McGavran, Wm. H.
McLuen, F.
Meek, Dolie
Mohler, Cora
Morris, Mrs. L. J.
Morris, William
Nolan, Mrs. Dr. A.
Otis, J. M.
Otis, Mrs. J. M.
Orwig, Mrs. M. E.
Pearson, Elizabeth
Powell, Mrs. N.
Preston, L. F.
Preston, Mrs. L. F.
Read, Mary J.
Reid, Rev. Isaiah
Reid, Mrs. I.
Saunders, Rev. J.
Schee, Hettie
Snider, M. M.
Snyder, Rev. S. S.
Stoner, Mrs. Susan
Sturgis, Mrs. Eva.
Taylor, Mrs. J. A.
Thompson, Mrs. Mary
Thorpe, Mrs. E. P.
Thorpe, T. O.
Vorse, Mrs. E. M.
Weir, Mrs. M. E.
Wheeler, E. W.
Wheeler, Mrs. Florence

Iowa Christian Women's Board of Missions.

Resident Officers.

Vice-President—Mrs. A. Z. Williams.
Recording Secretary—Mrs. Ida M. Slayton.
Treasurer—Mrs. D. C. Bice.
Superintendent of Young People's Department—Mrs. Alice M. Wickizer.
Central District Manager—Mrs. Kinilla Nichols.

Iowa Christian Churches.

Officers.

President—F. M. Drake.
Vice-President—Rev. H. O. Breeden.
Corresponding Secretary—A. M. Hagard, Oskaloosa.
Recording Secretary—Rev. I. N. McCash.
Treasurer—W. W. Williams.

First New Jerusalem Society of Des Moines.

Meets every Sunday, at 7:30 P. M., at Sims' Hall, corner East Sixteenth street and Grand avenue.
President—Geo. C. Sims.
Vice-President—R. C. Habbard.
Secretary—Mrs. S. E. Nash.
Treasurer—Lulu Nash.
Mr. and Mrs. C. E. Petterson.

Iowa Tract Society.

603 East Twelfth Street.

Resident Officers.

Secretary and Treasurer—Jessie V. Bosworth.
Assistant Secretary—Carl W. Larson.
Corresponding Secretary—Mrs. L. Flora Plummer.

Des Moines Center of Theosophical Study.

Meets every Sunday at 2 P. M.

Officers.

President—Col. G. A. Eberhart, 602 Observatory Block.
Vice-President—J. J. Inbody .
Secretary—Anna. C. Fuller.
Treasurer—Dr. R. T. Kirkpatrick.

Members.

Arbtin, John
Cleveland, Mrs. C. F.
Eberhart, G. A.
Eberhart, Mrs. G. A.

Eberhart, Gertrude
Fliesbach, E. T.
Fliesbach, Mrs. E. T.
Fuller, Anna
Fuller, Mrs. Mary
Hale, B. A.
Howes, Mrs. Julia K.
Inbody, J. J
Janeway, Ed. A.
Kirkpatrick, Dr. R. T.
Lein, Belle
Pugh, Ed. L.

Union of King's Daughters.

Headquarters at the Settlement House.

President—Mrs. Sarah Moore.
Secretary—Mrs. Faylor.
Treasurer—Ella Cummins.

Women's Christian Temperance Union of the State of Iowa.

Temple Union.

President—Mrs. H. M. Hervey.
Secretary—Mrs J. M. Otis.

Clifton Heights Union.

President—Mrs. E. C. Shade.
Secretary—Mrs. V. Mort.

Willard Union.

President—Mrs. A. Edworthy.
Secretary—Mrs. Nellie Thompson.

Palmer Union.

President—Mary E. Ray.
Secretary—Minnie Harrison.

Brookmiller Union.

President—Hannah L. Cook.
Secretary—Ella J. Callan.

Norine Law Union.

President—Mrs. E. L. Hubbard.

Nonpartisan Women's Christian Temperance Union.

West Des Moines.

President—Mrs. M. C Callanan.
Secretary—Mrs. E. R. Hutchins.
Treasurer—Mrs. C. E. Rawson.

East Des Moines.

President—Mrs. Nannie B. Howe.
Secretary—Mrs. A. H. Gordon.

University Place.

President—Mrs. A. O. Reynolds.
Secretary—Mrs. C. A. Mawlsby.

Highland Park.

President—Mrs. J. A. Hosmer.
Secretary—Mrs. J. B. Lincoln.
Treasurer—Mrs. T. S. Howard.
Superintendent of Evangelical Work—Mrs. B. J. Murry.

Flower Mission.

Settlement House.

President—Catherine Cummins.
Vice-President—Miss Elbert.
Treasurer—Helen Getchell.
Secretary—Miss Adams.

Catholic Women's Union.

BENEVOLENT.

Meets first Sunday of each month in the Winter Chapel of St. Ambrose Church.

President—Mrs. J. B. McGorrisk.
Vice-President—Mrs. D. Coughlin.
Treasurer—Libbie Jennings.
Secretary—Minnie Fahy.

Members.

Banverman, Jennie
Berningham, Mrs. D. J.
Bradley, Mrs. F.
Brown, Miss
Call, Mrs.
Clark, Mrs. D. M.

Coakley, Kate
Cookerly, Mrs. T. B.
Coughlin, Mrs. D.
Cunningham, Mary
Dart, Mrs. R. P.
Egan, Mrs. B. F.
Ensight, Mrs. S. J.
Fahy, Minnie
Fenlon, Mrs. James
Flynn, Mrs. M.
Fogarty, Mrs. J.
Frantz, Mrs. F. F.
Geneser, Mrs. J. W.
Gill, Mrs. D.
Haley, Mrs. F. E.
Herman, Mrs. J.
Holland, Mrs. John
Hughes, Mrs. J.
Jennings, Libbie
Johnson, Mrs. H. F.
Kehoe, Mrs. J.
Kennedy, Ella
Kingston, Mrs. Paul
Kurtz, Miss L.
Long, Miss M.
McCann, Mrs. M.
McCarthy, Mrs. D. F.
McGorrisk, Mrs. E. J.
McGorrisk, Mrs. J. B.
McNamara, Mrs. J. M.
McNamara, Mrs. M.
McNulty, Alberta
McNulty, Mrs. W. G.
O'Brien, Mary
Pamplin, Mrs. P. A.
Purcell, Mrs. J. H.
Quinn, Miss
Shehan, Mrs. D. W.
Stay, Mrs. L. H.

St. Martin's Aid Society.

East Des Moines.

Officers.

President—Mrs. T. P. O'Halloran.
Secretary—Mrs. Geo. Powers.
Directors—Mrs. Hugh Brennan, Mrs. P. F. Grancy, Mrs. Scott, Mrs. Mary Flanagan.

Business Woman's Association.

1108 Pleasant Street.

Officers.

President—Mrs. J. B. Marsh.
First Vice-President—Mrs. E. R. Hutchins.
Second Vice-President—Mrs. Martin Flynn.
Third Vice-President—Mrs. Matt Parrott.
Fourth Vice-President—Mrs. M. P. Turner.
Fifth Vice-President—Mrs. Henry Sabin.
Treasurer—Mrs. J. C. Cummins.
Recording Secretary—Mrs. F. C. Twining.
Corresponding Secretary—Mrs. Jessie V. Bicknell.
Superintendent—Mrs. Sarah Hutchins-Callender.

Iowa Humane Society.

Officers.

President—Max Schloss.
Vice-President—Mrs. C. M. Ogilvie.
Secretary—Joseph R. Orwig.
Assistant Secretary—Rose Farquhar.
Treasurer—George F. Usry.
Directors—James Callanan, James Watt, Theodore F. Gatchel, Jesse A. Miller, Mrs. M. Strauss, A. L. Sheuerman, George F. Usry, J. W. Hill, Mrs. L. L. Floyd, John MacVicar, M. Flavin, W. D. Rummel, Mrs. C. B. Atkins, Mrs. O. W. Winne, Frank B. Cooper.

Members.

Adams, Capt. J. Q.
Ainsworth, C. C.
Aldrich, Hon. Charles
Ankeney, Mrs. J. A.
Atkins, Dr. Mary L.
Bentley, W. G.
Bottigheimer, Rabbi S. G.
Brown, W. F.
Buffington, J. C.
Burback, L. L.
Burbank, Mrs. E. B.
Bush, L. H.
Carson, Rev.
Casady, Simon
Chase, Charles
Conner, Mrs.
Cooper, George C.
Crosby, Harry W.
Davey, John R.
Dawson, Allan
Denman, A. N.
Dredge, W. R.
Dulty, Isabella
Eaton, Dr. C. W.
Eaton, Rev. E. L., D. D.
Edinger, W. C.
Ellsworth, C. W.
Ellsworth, Dora
Emery, Jacob S.
Emery, John S.
Emery, Ruth
Evans, D.
Field, Frederick
Fleming, A. P.
Fleming, Mrs. R. J.
Flynn, Martin
Fosnes, Dr. Edith Gould-
Fowler, P. L.
Frisbie, Rev. A. L., D. D.
Frisbie, Mrs. A. L.
Garver, Warren
Getchell, Mrs. C. H.
Gibney, James W.
Gilcrest, C. L.
Gilcrest, W. H.
Goodrell, Edna
Goodrell, Ethel
Green, Clary L.
Griffith, Richard
Guernsey, Anna
Gutman, H. J.
Hamilton, John J.
Hammer, Alfred
Hansman, J. L.
Harris, Hardy C.
Harris, Henry C.
Hatton, Thomas
Hess, A. T.

Hillis, J. W.
Holmes, Mrs. Judge
Howell, Adam
Hull, Hon. J. A. T.
Hunn, C. E.
Hunter, Geo. C.
Huntington, Louisa L.
Hurlbut, J. R.
Inglis, Geo. E.
Jackey, John J.
Jamison, Mrs. M.
Jones, C. T.
Kell, Phil S.
Kennedy, Dr. Josiah F.
Kenyon, P. C.
Klinefelter, Lena
Kunsch, Mrs. L.
Langan, Mr.
Lantz, Mrs. H. H.
Lathrop, Geo. E.
Lathrop, Geo. R.
Lawrence, Ezra
Lehman, W. H.
Lichty, Norman
Mahin, E. L.
Maish, A. G.
Mann, L. M.
Marshall, Rev. A.B., D.D.
Marshall, Andrew
Marshall, Mrs. Andrew
Martin, J. F.
McCreary, Isaac R.
McDonnell, N. S.
Mennig, C. W.
Merrill, Mrs. S.
Metcalf, Paul H.
Miller, O. E.
Nugent, Joseph F.
Olmsted, James G.
Orwig, J. Ralph
Orwig, Thos. G.
Otis, C. M.
Parsons, Edith
Payne, John
Pearsall, George E.
Perkins, L.
Plumb, Henry
Pratt, W. G.
Quimby, S. C.
Rawson, C. E.
Rawson, Mrs. C. H.
Read, John M.
Reynolds, G. M.
Riegelman, Charles
Riegelman, Henry
Riegelman, I.
Rollins, Mrs. S. P.
Rood, Dr. L. D.
Rounds, J. G.
Rounds, Lucy
Rynerson, Ed.
Samp, Mary
Seeberger, J. D.
Shank, L. F.
Stallings, W. F.
Stanley, Mrs. E. K.
Starnes, P. M.
Stevens, Dr. E. Luther
Strauss, L.
Stuart, Mrs. Reece
Sweet, Mrs. S. C.
Talbott, L. L.
Taylor, O. L.
Thornton, J. L.
Tilden, Rev. H. W., D. D.
Todd, Mrs. E. S.
Trepanier, L.
Trepanier, Mrs. L.
Umfrid, H.
Vail, J.
Walrath, F. C.
Watters, Thos.
Weaver, Mrs. J. B., Jr.
Webster, F. Wolcott
Wells, L. J.
Wilson, Mrs. Mary
Witter, David F.
Worcester, S. H.
Wright, Carroll
Wright, John L.
Young, D. C.
Younker, F. L.

Educational, Artistic and Musical Societies.

Apollo Club.

Meets every Monday evening between October and May.

Officers.

President—C. E. Hunn.
Vice-President—E. J. Risser.
Secretary—L. E. Seager.
Treasurer—M. F. Kingman.
Librarian—F. I. Newell.
Directors—C. M. Keeler, C. E. Campbell, D. W. Corley.

Members.

C. A. Bowen.
J. G. Hedge.
E. L. Moore.
E. J. Risser.
A. S. Campbell.
F. A. H. Fysh.
M. F. Kingman.
Robert Turner.
E. N. Hopkins.
Dr. W. L. Ransom.
Jno. Holmquist.
Geo. T. Kelley.
F. Redhead.
L. C. Sutherland.
J. A. Cless.
Edwin Hult.
F. I. Newell.
F. W. Sheldon.
R. E. Redding.
L. D. Carpenter.
Walter Irish.
S. B. Norton.
L. E. Seager.
D. W. Corley.
E. S. Chandler.
C. E. Hunn.
A. H. Meyer.
W. B. Rice.
E. J. Rees.
G. B. Graves.
C. M. Keeler.
H. Ruifrok.
Chas. Wright.
C. S. Walker.
B. F. Loose.
W. F. Reichard.
C. W. Mennig.
F. W. Johnson.
R. W. Scott.
Orson Luin.

The Woman's Musical Guild.

Meets every other Monday from October until June, in Odd Fellows' Hall.

Officers.

President—Mrs. Celeste B. Givens.
Vice-President—Mrs. J. A. Strong.
Secretary—Harriet Hatton.
Treasurer—Carrie Laird.

Committees.

Vocal Department—Mrs. W. P. Guiberson, Mrs. Murdo MacRae.
Piano Department—Mrs. C. S. Hardy, Mrs. F. O. Davis.
Violin Department—Mrs. Chas. Cumming, Olive Kinkead.
The above officers compose the Board of Directors.

Chorus of the Guild.

Directress—Mrs. Celeste B. Givens.
Secretary—Phœbe Dorr.
Librarians—Mrs. Alice Laird, Mrs. Underwood.

Members.

PIANO DEPARTMENT.

Bolton, Mrs. Lewis E.
Cathell, Mrs. J. Everist
Culver, Josie
Cole, Mrs. C. T.
Dawson, Leona
Davis, Mrs. Frank
Givens, Mrs. Celeste B.
Hatton, Harriet
Hardy, Mrs. C. S.
Little, L. Belle
Luin, Mrs. Orson
Lehane, Kittie
Maine, Hattie
Plumb, Julia
Robinson, Mrs. C. H.
Robinson, Gertrude
Robinson, Vivian
Rickard, Mamie
Strong, Mrs. Mary R.
Sheuerman, Rose
Thompson, Lida
Underwood, Ina
Witmer, Maude
Younker, Mrs. Falk

VOCAL DEPARTMENT.

Cheek, Mrs. Allie S.
Carson, George
Cope, Jessie
Evans, Mrs. W. H.
Guiberson, Mrs. W. P.
Harford, Mrs. W. H.
Heywood, Mrs. F. C.
Hunn, Mrs. Charles
Harbison, Adah Mae
Keeler, Mrs. C. M.
Laird, Carrie
Martin, Mary
MacRae, Mrs. Murdo
Reynolds, Mrs. H. R.
Scholtz, Mrs. John
Thompson, Ida
Wagner, Mabelle
Wallace, Josephine

VIOLIN DEPARTMENT.

Cumming, Mrs. Nellie
Kinkead, Olive
Ryan, Mrs. Grace
Ritchie, Emma

ASSOCIATE MEMBERS.

Belmont, Mrs.
Lewis, Mabel L.
Haworth, Mrs. J. R.
Gibson, Mrs. John
Fairall, Nellie
Sheuerman, Yetta

CHORUS MEMBERSHIP.

Baily, Fanny
Baily, Louisa
Bartlett, Mrs. Otilla
Babbit, Mrs. A.
Brown, Ella
Brown, Lenore
Bruner, Bessie
Campbell, Edith
Carson, George
Cheek, Mrs. Alice S.
Cope, Jessie
Cook, Mrs. C. C.
Culver, Mrs. D. F.
Culver, Josie
Dawson, Leona
Dawson, Mrs. E. J.
Davis, Mrs. E.
Davis, Jessie
Dorr, Phœbe
Dodds, Mrs. C.
Durham, Mrs. F. A.
Ellyson, Mrs. G. D.
Evans, Mrs. W. H
Hazelton, Etta
Hayworth, Mrs.
Haskins, Mary
Hunn, Mrs. E. S.
Hurd, Nora
Jennison, Lou
Keeler, Mrs. C. L.
Laird, Mrs. Alice
Laird, Carrie
Luin, Mrs. Orson
Minassian, Mrs. H. A.
McCain, Mrs. Walter
McDade, Mrs.
Martin, Mary
Montgomery, Minnie
Patterson, Mrs.
Preston, Minnie
Plumb, Julia
Plumly, Mrs.

Reynolds, Mrs. H. R.
Rickard, Mame
Robinson, Nellie
Stevenson, Mrs. T. F.
Selby, Carolyn
Stoutenburgh, Miss
Scholtz, Mrs. Edna
Smith, Mrs. Chas.
Tainter, Mrs.
Thompson, Ida
Townsend, Blanch
Thomas, Mrs. E. E.
Underwood, Mrs.
Underwood, Ina
Wagner, Mabelle
Wallace, Josephine
Wallace, Mrs. J. P.
Wells, Abbie
Wells, Mrs. Jesse
Witter, Mrs. D. F.
Witter, George
Wilson, Mabel
Williams, Jessie

Des Moines Choral Society.

Officers.

President—W. G. Harvison.
Vice-President—Le Ora B. Clarke.
Secretary and Treasurer—Sarah G. Swett.
Librarian—Will Hutton.
Director—Prof. John Sinclair.

Members.

Sarah Brighton.
Nellie Baker.
Le Ora B. Clarke.
Pearl Davis.
Anna Donahoe.
Hattie V. Davis.
Frances Dodd.
Esther Edwards.
Etta Hazeltine.
Mame Hanna.
Mrs. Anna Hillis.
Marie Jones.
May Jones.
Flora A. Kuble.
Mary Kurtz.
Mrs. C. O. Long.
Mrs. A. B. Lawrence.
Etta Williams.
John Brennan.
C. B. Fiscal.
Mae Longwell.
Fanny Myers.
Mrs. Frank Morris.
Zada Pugh.
Mrs. W. J. Pattee.
Lutie Pence.
Mrs. E. F. Patterson.
Isabelle Ralston.
Mrs. Margaret Richards.
Harriet E. Swett.
Sarah G. Swett.
Alice Stone.
Etta Shears.
Blanche Stevens.
Mrs. Eva Stevens.
Bessie Van Liew.
Lena Watrous.
Elmer Carrier.
Geo. J. Feige, Jr.
Will Hutton.

W. G. Harvison.
A. L. Hale.
E. F. Harwood.
J. O. Long.
J. W. Muffly.
W. E. Pressly.
Will L. Ryan.
Dr. Rawson.
Prof. John Sinclair.
John Y. Hooper.
M. T. Joy.
Alfred H. Minnis.
J. H. Nichol.
John B. Ryan.
Norman Richards.
H. Rost.
B. T. Spry.
D. J. Van Lien.

Des Moines Ladies' Quartette.

Nellie M. Aikman.
Mrs. Mary Johns-Keeler.
Mrs. Meta Hills-MacRae.
Carrie Laird.

Des Moines Male Quartette.

First Tenor—P. H. Metcalf.
Second Tenor—C. W. McMeekin.
Baritone—C. M. Keeler.
Bass—E. W. Peck.

Harmony Quartette.

First Tenor—W. S. Lacy.
Second Tenor—L. D. Carpenter.
Baritone—Garnett Hedge.
Basso—G. B. Graves.

Des Moines Conservatory of Music String Quartette.

Prof. M. M. Alsbury.
Ida Pearsall.
Mrs. Alma Houston.
Addie Pearsall.

Des Moines Musical College String Quartette.

Second Violin—Henry Cox
Viola—Gilbert E. Brooks.
Cello—Wendell H. Heighton.

West Des Moines High School Glee Club.

Director—Mrs. H. R. Reynolds.

Sopranos.

Gertrude Carey.
Mary Carpenter.
Veda Stanley.
Grace Ainsworth.
Crete Johnson.
Margaret Turner.
Minnie Montgomery.

Altos.

Irma Day.
Geraldine Jones.
Mabel Patrick.
Mabel Moss.
Mame Babcock.
Cora Butcher.

Tenors.

Hal Galley.
Arnot Crusinberry.
Don Foster.
Fred Condit.
Thorne Bisbey.
Delbert Veran.

Bassos.

John Secrest.
Dan Wallace.
Will Moss.
Harry Noland.
Charles Cheek.
Earl Galbraith.

Accompanist—Judith Mullineaux.

North High School Glee Club.

Director—Mrs. Margaret Weber.

Members.

Blanch Townsend.
Nellie Robinson.
Pearl Garrett.
Grace Bingham.
Alice Settlemeyer.
Mabel Fowler.
Le Nore Carlin.
Jessie Rider.

Laura Fowler.
Hope Maine.
Ethel Baldwin.
Ada Rehman
Roberta McClellan.
Grace McKay.
Dollie Rhoades.
Nellie McCormick.
Pearl Rice.
Mabel Biers.
Sadie Eby.
Lura Riddle.
Belle Norris.
Katie Cockerham.
Helen Eby.
Edna Hills.
Marion Ross.
James Wickham.
James Rice.
Jessie Riddle.
Guy Keithly.
Bert Jones.
Fred Ross.
Edwin McDade.
Leslie Coon.
Wal er Brewer.
Elver Sawtell.
Vernie Hoff.
Carl Jones.
Fred Keithly.
Hugh Wickham.
Will Bowen.
Herbert Robinson.
Guy Dobson.

Iowa Society of Music Teachers.

Resident Officers.

Vice-President—Fannie Crowley.
Of the Program Committee—Henri Ruifrok, John Sinclair.

St. Mary's Dramatic Club.

Wm. H. Muelhaupt, Mgr.
John Wohlgemuth.
Joe C. Kuble.
Addie Kuble
A. F. Boehler.
Mary Kurtz.
John G. Winter.
Mrs. J. G. Winter.
Flora A. Kuble.
Leo. Muelhaupt.
W. H. L. Greubel.
Miss M. Grace.

Des Moines Mandolin Club.

A. L. Faulkner, Director.
H. Willis.
H. Chalet Garber.
J. E. Agnew.

Midland Chautauqua Assembly.

Officers.

President—W. M. Beardshear, LL. D.
Vice-President—H. L. Stetson, D. D.
Second Vice-President—E. L. Eaton.
Superintendent Instruction—Rev. J. J. Mitchell.
Business Manager—J. E. Mershon.
Secretary—Chas. B. Van Slyke.
Treasurer—John S. Emery.
Auditor—W. W. Williams.
Superintendent of Grounds—L. L. Hamlin.
Executive Committee—E. G. Everett, J. S. Emery, Rev. John Wirt, L. L. Hamlin, Chas. L. Gilcrest, J. E. Mershon, J. J. Mitchell, Chas. B. Van Slyke, Secretary.

Directors.

Rev. J. A. Wirt.
Chas. B. Van Slyke.
Dr. W. T. McConnell.
John S. Emery.
J. E. Mershon.
Mrs. G. M. Reed.
E. G. Everett.
Dr. E. L. Stevens.
Rev. R. C. Moulton.
C. E. Hunn.
Emerson DePuy.
A. B. Chadwick.
W. W. Williams.
F. J. Younker.
Dr. H. L. Stetson.
Mrs. J. W. Cokenower.
L. L. Hamlin.
N. T. Guernsey.
Mrs. Preston B. Durley.
J. E. Wilkins.
C. L. Gilcrest.

Midland Chautauqua Union.

Officers.

President—Dr. J. F. Kennedy.
First Vice-President—Mrs. H. M. McFarland.
Second Vice-President—Mrs. J. H. McCord.
Recording Secretary—Genevieve Otis.
Corresponding Secretary and Treasurer—F. A. Crane, Valley Junction.
Field Secretary—Mrs. A. E. Shipley.

The Chautauqua League.

Officers.

President—Mrs. A. E. Shipley.
Secretary—Belle Hunt.
Treasurer—Genevieve Otis.

Members.

Mrs. J. H. McCord.
Mrs. McPherrin.
Mrs. Dr. J.W. Cokenower.
Mrs. Rebecca Nourse.
Belle Hunt.
Mrs. Roswell P. Dart.
Mrs. Henry McFarland.
Mrs. C. E. Risser.
Ida Blockman.
Rev. B. St. John.
Mrs. A. C. Townsend.
Mrs. M. K. Brown.
Mrs. Ella Moore.
M. Dennis.
Mrs. Mattie Currie.
Mrs. Florence Driver.
Mrs. Allie Poone.
Mrs. A. E. Clark.
Miss Rogers.
Mrs. Eliz. B. Nourse.
Genevieve Otis.
Florence Sutherland.
Ella Malone.
L. K. Weitz.
Mrs. T. F. Gatchel.

Vincent Circle.

OFFICERS.

President—Mrs. Graves.
Vice-President –Belle Hunt.
Secretary—Genevieve Otis.
Mrs. Clifford.

Bible Class.

Secretary—Genevieve Otis.

MEMBERS.

Minnie White.
Myrtie Hurd.
Mrs. J. H. McCord.
Mrs. Furuseth.
Lillian McConnell.
Mrs. Col. Godfrey.
Mrs. Ella Wightman.
Martha Stone.
Rose Hilton.

Farm Circle.

OFFICERS.

President—Mrs. Rebecca Nourse.

MEMBERS.

Mrs. Elizabeth Nourse. Ida Blockman.
Mrs. Florence Driver.

Forest Home Circle.

Meets weekly at the home of Mrs. Kellog.

OFFICERS.

President—E. Hall.
Secretary—Miss S. L. Archibald.

MEMBERS.

Dr. Field.
Mrs. Field.
Dalton Field.
Mrs. Fowler.
Miss Beer.
Mrs. Rainsburg.
Mrs. Liston.
Mrs. Kellog.
Rev. Boyd.
Miss Norton.
Mrs. E. Hall.
Mrs. Kelsey.

Frank Russell Circle.

Meets every Monday at 2:30 P. M.

OFFICERS.

President—Mrs. Fred Stevens.
Secretary—Mrs.

MEMBERS.

Mrs. J. E. Tone.
Mrs. C. H. Ward.
Mrs. Walter Irish.
Mrs. Fred Stevens.
Mrs. A. E. Clark.
Mrs. R. A. Proudfit.
Mrs. George Marquardt.
Mrs. Alonzo Wilcozen.
Mrs. Henry Rollins.
Mrs. C. D. Rawson.
Frank L. Cramer.
Mrs. Frank L. Cramer.

Midland Circle.

OFFICERS.

President—Mrs. J. H. McCord.
Secretary—Mrs. Roswell P. Dart.
Treasurer—Mrs. Everett E. Dale.

MEMBERS.

Mrs. Edward A. Lynd.
Mrs. F. H. Parmenter.
Mrs. William Hoffman.
Mrs. Jas. W. Cokenower.
Mrs. D. W. Finlayson.
Mrs. William G. Work.
Mrs. Maria K. Brown.
Mrs. Helen Cook.
Miss Granger.
Miss Laird.
Mrs. S. F. Prouty.

Oak Lawn Circle.

OFFICERS.

President—Mrs. E. H. Hazen.
Vice-President—Mrs. Van Evera.
Secretary—Mrs. J. E. Mershon.

MEMBERS.

Mrs. O. H. Robinson.
Mrs. Baker.
Mrs. J. J. Meyer.
Mrs. Miller.
Mrs. J. Wohlenberg.
Mrs. A. B. Sims.
Miss Egbert.

College Hill Circle.

OFFICERS.

President—Florence Sutherland.
Secretary—Esta Huff.
Treasurer—Minnie Dennis.

MEMBERS.

Mrs. Geo. Benham.
Prof. and Mrs. S. R. Macy.
Prof. and Mrs. M. H. Page.
Mary Barnes.
Helen Anderson.
Prof. A. E. Kane.
Esther Budd.

Eaton Circle.

Meets Thursday evening at the homes of the members.

OFFICERS.

President—Rev. E. L. Eaton, D. D.
Vice-President—Miss L. K. Weitz.
Treasurer—Mrs. Robert J. Baird.

MEMBERS.

R. J. Baird.
C. H. Ainley.
Mrs. C. H. Ainley.
Mrs. E. L. McCool.
Mary McDonald.
Minnie Dennis.
Mrs. O. J. Bartholomew.
Mrs. Theo. F. Gatchel.
Fay F. Dean.
Mrs. P. L. Fowler.
Mrs. J. Newburn.
Mrs. A. G. Field.
Mrs. Sarah Fowler.

Charlemagne Circle.

OFFICERS.

President—Ella M. Malone.
Secretary—Florence Harsh.

MEMBERS.

Mrs. C. E. Currie.
Mrs. Cora Grimstead.
Ella M. Malone.
L. J. Bennett.
Mrs. J. M. Merrill.
Edith B. Edgar.
Florence Harsh.
Frank E. Merrill.
Nelson J. Lee.

Drake University Alumni Association.

Officers.

President—D. A. Wickizer.
Vice-President—C. Denney.
Recording Secretary—L. D. Higgins.
Treasurer—Cora L. Lee.
Trustees—Mary Carpenter, and Miss C. M. Chilton, Maryville, Mo.

Iowa Society of Fine Arts.

Officers.

President—C. A. Cumming.
First Vice-President—Mrs. R. A. Patchin.
Second Vice-President—Mrs. W. W. Witmer.
Recording Secretary—Mary G. Orwig.
Corresponding Secretary—Mrs. F. E. V. Shore.
Treasurer—Mrs. Luette B. James.
Board of Managers—The officers of the society, and Mrs. Mary Taylor, Gertrude Witmer, C. P. Graham, Edward W. Spofford, T. McWhorter, William Reissner.

Members.

ACTIVE.

Allward, J. R.
Ankeney, Lora
Brewer, Mrs.
Brown, Mrs. W. L.
Cady, Minnie
Carter, Mrs. J. S.
Cathell, Mrs. J. E.
Chamberlain, Mrs. D. S.
Cottrell, Mrs. S. J.
Donner, C. R.
Eastman, C. E.
Ethridge, Mrs. M. LeB.
Flint, Nellie
George, Laura
Graham, C. P.
Harris, Hardy C.
Harris, Mrs. Hardy C.
Howell, Mrs. Harold R.
Hunn, Mrs. C. E.
Hunt, Belle
Ingersoll, Mrs. F. A. V.
Jackson, J. A.
Jackson, Mrs. J. A.
Jaquith, Mrs. W. P.
Jennings, J. M.
Joy, Mrs. R. E.
Kirkup, Mary
Klise, Lora
Knotts, Mrs. Nellie J.
Law, Mrs. E. K.
Little, Bertha
Luthe, Mrs.
Mason, Mrs.
McWhorter, Tyler
McWhorter, Mrs. Tyler
Minassian, Mrs. J. B.
McLeland, J. C.
Patchin, Mrs. Calista H.
Peters, Mrs. R. R.
Pierce, Miss Lizzie
Pierce, Charles
Porter, Mrs. H. Parlin
Price, Mrs. W. M.
Reed, Lulu
Reissner, William
Rood, Mrs. Bertha
Rude, Mrs. P. C.
Seymour, Mrs. Alice
Shore, Mrs. Bertha C.
Slayton, H. H.
Spofford, Ed.
Stein, Miss Cornelia
Stilson, Helen
Taylor, Mrs. Mary
Wallace, Mrs. Henry
Weaver, Mrs. Fay A.

Widman, Mrs. Jennie C.
Weeks, Mrs. Lora
White, George
Witmer, Gertrude
Witmer, Mrs. W. W.

ASSOCIATE.

Ankeney, Hattie
Atkins, Mrs. C. B.
Babbitt, Mrs. F. F.
Cherry, Mrs. Ida C.
Conner, Mrs. Eva G.
Crandale, Mrs. G. A.
Cummins, Mrs. A. B.
Field, Mrs. F. A.
Findley, Mrs. John B.
Haskins, Mrs. Norman
Hazen, Mrs. E. H.
Heighton, W. H.
Kauffman, Mrs. B. F.
Knight, Bertha
Koenigsberger, Wm.
Keonigsberger, Mrs. Wm.
Matthews, Miss E. K.
McWhorter, Mrs.
Rawson, Mrs. C. E.
Souers, Mrs. Webb.
Trepanier, Mrs. L.
White, Mrs. George
Windsor, Mrs. J. H.

HONORARY.

Aylesworth, Pres. B. O.
Byers, Hon. S. H. M.
Byers, Mrs. S. H. M.
French, W. M. R.
French, Mrs. W. M. R.
Platt, George W.
Platt, Mrs. George W.
Perkins, O. H.

Social and Literary Societies and Clubs.

Arranged Alphabetically.

Aguilar Reading Club.

Meets every alternate Friday from 3 to 6 P. M. at homes of members.

Officers.

President—Mrs. Henry Hirsh.
Vice-President—Mrs. Sam Redstone. (Pres. *pro tem.*)
Secretary and Treasurer—Mrs. Max May.

Members.

Mrs. Ben Appel.
Mrs. Morris Becker.
Mrs. S. G. Bottigheimer.
Mrs. Ike Friedlich.
Mrs. L. Hirsch.
Mrs. A. Lang.
Mrs. I. Lang.
Mrs. A. Lederer.
Mrs. Joe May.
Mrs. H. Riegelman.
Mrs. M. Riegelman.
Mrs. Morris Samish.
Mrs. Moses Sheuerman.
Mrs. Max Shloss.
Mrs. L. Simon.
Mrs. Leon Strauss.

Bowery Club.

Motto: C. O. B.

Meets every Saturday at 8 P. M. at homes of members.

Officers.

President—Sherman J. Ellison.
Vice-President—Walter E. Trexler.
Secretary and Treasurer—William C. Cavanagh.

Members.

Mrs. S. J. Ellison.
Mrs. W. E. Trexler.
Mrs. Wolcott L. Day.
John T. Sherman.
Mrs. John T. Sherman.
Wolcott L. Day.

Brevety Club.

Meets every other Tuesday at 2 P. M. at homes of members.

Officers.

President—Mrs. H. H. Cather.
Vice-President—Mrs. Ross.
Secretary—Mrs. M. H. Underwood.

Members.

Mrs. C. A. Dodds.
Mrs. Madison.
Mrs. L. Thomas.
Mrs. W. H. Cathcart
Mrs. G. F. Harris.
Mrs. A. S. Stultz.
Mrs. Huffman.
Mrs. F. A. H. Fysh.
Mrs. I. O. Smith.
Mrs. H. W. Cowan.
Mrs. George Young.
Mrs. James F. Jennings.

Conversational Club.

Membership limited to 10.

Officers.

President—Mrs. James S. Windsor.
Corresponding Secretary—Mrs. Roswell P. Dart.

Members.

Mrs. William Baily.
Mrs. Wesley Clifford.
Mrs. F. Wallace Cherry.
Mrs. Johnson Brigham.
Mrs. William Harwood.
Mrs. Wm. E. Odell.
Mrs. J. Edward Mershon.
Mrs. H. B. Hawley.

C. F. S. Club.

Meets every other Monday at 7:30 P. M.. at homes of members.

Officers.

President—Mrs. A. B. Sims.
Vice-President—Mrs. Dr. LeRoy.
Secretary and Treasurer—Mrs. O. H. Robinson.

Members.

Cole, C. C.
Cole, Mrs. C. C.
Conger, Mrs. Ida
Harter, L.
Harter, Mrs. L.
Healey, W. H.
Healey, Mrs. W. H.
Howland, John
Howland, Mrs. John
Johnson, Mrs. O. B.
Nichols, Edith
Nichols, J. H.
Parker, A. C.
Parker, Mrs. A. C.
Quimby, George
Quimby, Mrs. George
Robinson, O. H.
Robinson, Mrs. O. H.
LeRoy, Dr.
LeRoy, Mrs. Dr.
Sims, A. B.
Sims, Mrs. A. B.
Smart, A.
Smart, Mrs. A.
Van Evera, G. M.
Van Evera, Mrs. G. M.
Webb, Sam
Webb, Mrs. Sam

Council of Jewish Women.

Meets first Tuesday of every month at 3 P. M. at the Library of Our Circle Club.

Officers.

President—Mrs. H. Hirsh.
Vice-President—Mrs. M. Becker.
Secretary—Mrs. M. A. Oppenheim.

Members.

Mrs. B. Appel.
Mrs. M. Arenberg.
Mrs. M. Becker.
G. Beidenkopf.
Mrs. L. Beidenkopf.
Jennie Blotsky.
Mrs. J. Blotsky.
Camille Blum.
Mrs. S. G. Bottigheimer.
Mrs. J. A. Breckler.
Belle Cohen.
Mrs. B. Cohen.
Mary Cohen.
Mrs. E. Danenbaum.
Mrs. Mary Davidson.
Mrs. A. Deuelsky.
Lillie Fox.
C. Frank.
H. Frank.
Mrs. I. Friedlich.
Mrs. M. Ginsberg.
Mrs. D. Goldman.
Mrs. H. Goldberg.
Sadie Goldman.
Mrs. M. Gotstein.
Nellie Gotstein.
Mrs. G. Gutfreund.
Mrs. H. Gutman.
Mrs. Sam. Gutman.
Mrs. S. Hahn.

Mrs. Cecile Hirsh.
Mrs. L. Hirsh.
Mrs. G. Jacobs.
Mrs. S. Joseph.
Mrs. W. B. Joseph.
Mrs. Abe Lang.
Mrs. Ike Lang.
Mrs. A. Lederer.
Mrs. L. Levy.
Mrs. Luine.
L. Mandelbaum.
Mrs. L. Marks.
Mrs. Marx.
Mrs. Joe May.
Mrs. W. Meyers.
F. Monash.
Mrs. H. Monash.
Mrs. H. Nathan.
Mrs. Neuderman.
N. Neuderman.
Mrs. M. A. Oppenheim.
Laura Phalto.
Mrs. A. Polasky.
Mrs. M. Redstone.
Mrs. S. Redstone.
Mrs. H. Riegelman.
Mrs. M. Riegelman.
Mrs. Anna Robertson.
Mrs. Morris Samish.
Mrs. W. Samish.
Mrs. M. Schloss.
Mrs. A. Sheuerman.
Mrs. L. Sheuerman.
Mrs M. Sheuerman.
M. A. Sheuerman.
Yetta Sheuerman.
Eva Siegel.
Mrs. L. F Simon.
Mrs. M. Stern.
Gertrude Strauss.
Mrs. Leon Strauss.
Mrs. A. Weinstock.
Mrs. Sam Weinstock.
Mrs. A. Witchinsky.
Esther Younker.
Mrs. Falk J. Younker.
Gertrude Younker.
Mrs. Marcus Younker.
Ray Younker.
Mrs. T. Younker.
Mrs. M. Zelcer.

Crescent Club.

Meets at 7:30 P. M. in winter and 8 P. M. in summer, every Tuesday evening, at Roadside Settlement House, 720 Mulberry Street.

Officers.

President—Helen Percival.
Vice-President—Lloyd L. Gough.
Secretary—Bertha T. Aulmann.
Treasurer—Arthur H. McNeal.

Members.

Anna Brinkman.
Lula Gammon.
Ida Cook.
Anna Cook.
Iva Kirkman.
Willie Cook.
Lloyd L.Gough.
Willie Miller.

Iona Clark.
Tennie Clark.
Kittie Clark.
Myrtle Larsh.
Edith Lotz.
Myrtle Rodenbaugh.
Nellie Hays.
Laura Struble.
Laura Ebersole.
Verna De Moss.
Helen Percival.
Blanche Scott.
Bertha Aulmann.
Rose Grefe.
Bertie Collins.
Tillie Klipstein.
Dora Shiek.
Rose Miller.
Alice Murphy.
Helen McGrath.
Anna Greenleaf.

Douglas Harrop.
Ernest Crabb.
Arthur McNeal.
Fred A. Savage.
Lee L. Fleming.
Joseph McCoy.
Horace Skinner.
Martin Reddy.
Everett Moon.
Harry Rawson.
Jasper N. Rhinehart.
Fred S. Risser.
P. H. Metcalf.
Harry Pennywell.
Evans Cole.
Hervey Porter.
Will Ryan.
Fred Eagan.
Louis Kelsey.
Dennis Brann.
Leo Allen.
Bert Turner.

Daughters of Ceres.

Resident Officers.

President—Mrs. Henry Wallace.
Secretary—Mrs. John Wyman.

Daughters of the American Revolution—Abigail Adams Chapter.

Motto: Home and Country.

Meets once a month at homes of members.

Insignia—A badge of gold and blue enamel in the form of a spinning wheel, resting on a golden distaff of flax, the thirteen spokes in the wheel representing the thirteen original states.

Charter Members.

Mrs. Sophia M. Dolson Andrews.
Mrs. Alice A. Crawford Baily.
Mrs. George Garver.
Mrs. Mary J. Loomis Gaylord.
Mrs. E. D. Graber.
Mrs. Elizabeth Brown Howell.
Mrs. Mattie Locke Macomber.
Mrs. Lillian Monk.
Mrs. Carrie Margaret Ogilvie.
Mrs. C. H. Ottman.
Mrs. Mary Helen Baylies Peters.
Mrs. Adella J. Pratt.
Mrs. Edith Hepburn Thummel.
Mrs. Hortense Bailey Vail.
Mrs. Ella Lyford Warfield.

Officers.

Regent—Mrs. W. H. Baily.
Recording Secretary—Mrs. E. D. Burbank.
Corresponding Secretary—Mrs. Daniel Finch.
Registrar—Mrs. H. R. Howell.
Treasurer—Mrs. C. H. Gaylord.
Chaplain—Mrs. C. S. Vorse.
Historian—Mrs. L. F. Andrews.

Committees.

Executive—Mesdames W. H. Baily, E. D. Burbank, Daniel Finch, H. R. Howell, C. H. Gaylord, C. S. Vorse, L. F. Andrews, E. G. Pratt, J. L. Carey.
Finance—Mesdames Daniel Finch, C. S. Vorse, L. F. Andrews.
Printing—Mesdames C. H. Gaylord, E. D. Burbank, H. R. Howell.
Social—Mesdames E. G. Pratt, Hettie J. Dewey, C. B. Van Slyke.
Auditing—Mrs. R. A. Griffith and Mrs. C. S. Vorse.

Members.

Mrs. L. F. Andrews.
Mrs. W. H. Baily.
Mrs. E. D. Burbank.
Mrs. Geo. Call.
Mrs. J. L. Carey.
Mrs. Hettie J. Dewey.
Mrs. C. H. Gaylord.
Mrs. E. D. Graber.
Mrs. R. A. Griffith.
Mrs. Geo. Garver.
Mrs. Daniel Finch.
Mrs. H. R. Howell.

Mrs. A. E. Hawkins.
Mrs. J. K. Macomber.
Mrs. Lillian Monk.
Mrs Geo Ogilvie.
Mrs. E. G. Pratt.
Mrs R. R. Peters.
Mrs. Hal Ray.
Mrs. W. D. Skinner.
Mrs. Edith H. Thummel.
Mrs. M. P. McK.-Terrell.
Mrs. C. B. Van Slyke.
Mrs. J. N. Vail.
Mrs. C. S. Vorse.
Mrs. W. R. Warfield.
Mrs. W. W. Walker.
Mrs. R. T. Wellslager.

Des Moines Chi Phi Association.

Colors: Purple and Gold.

Members.

Harold Bowman.
Hazlett Clark.
Edwin Hewitt.
Frank Martin.
Russell Pratt.
Everett Pratt.
Harry Polk.
Richard Rollins.
Lafe Young, Jr.

Des Moines Cycling Club.

Trostel Block, Corner Sixth and Locust Streets.

Officers.

President—C. M. Stewart.
Vice-President—J. W. Heywood.
Secretary—A. W. Liddle.
Treasurer—F. M. Stapp.

Members.

F. C. Clarkson.
F. C. Heywood.
H. A. Posner.
G. W. Talbot.
F. P. Flynn.
Harry McConnell.
Doug. Skinner.
W. P. Chase.
C. L. Mott.
J. C. Sutherland.
Edward Watrous.
L. J. Barnett.
G. E. Hallett.
N. Longmore.
A. S. Blatner.
F. E. Harris.
G. W. Macartney.
Guy Ragsdale.
J. R. Crawford.
D. C. Hurley.
Russell Pratt.
F. C. Macartney, Jr.
C. H. Kahler.
A. H. Sherman.
A. Reynolds.
H. L. Hall.
C. C. Childs.
W. I. Haskit.

Hollis Rawson.
G. C. Matschke.
H. L. Hewitt.
G. R. Marfield.
Frank Mott.
E. G. Cless.
J. A. Pease.
P. B. Watrous.
L. Schermerhorn.
W. S. McDonald.
L E. Stutz.
R. P. Bolton
Will Jackson.
E. H. Stapp.
Dr. W. McCarty.
J. A. Mott.
W. E. Stutz.
L K. Deal.
De Witt Stearns.

Des Moines Review Club.

Meets every other Wednesday at 2 P. M., at homes of members.

Colors: Pink and Green. Flower: Pink Clover.

Officers.

President—Mrs. Walter Irish.
Vice-President—Mrs. E. D. Samson.
Recording Secretary—Louise M. Shaw.
Corresponding Secretary - Mrs. F. H. Graves.
Treasurer - Mrs. M. H. Underwood.

Members.

Mrs. George E. Abbott.
Mrs. W. W. Ainsworth.
Mrs. T. T. Armstrong.
Mrs. G. H. Bathrick.
Mrs. E. S. Burgin.
Miss I. L. Chamberlain.
Mrs. W. H. Collier.
Mrs. S. S. Cole.
Mrs. F. O. Davis.
Delia Glisan.
Mrs. F. H. Graves.
Mrs. W. G. Hamlin.
Miss E. Howell.
Mrs. James Hunter.
Mrs. Walter Irish.
Mrs. W. T. Johnston.
Mrs. C. M. Keeler.
Mrs. H. S. Kidder.
Ella McLoney.
Mrs. E. E. McCutcheon.
Mrs. H. K. Miller.
Mrs W. F. Mitchell.
Mrs. A. B. Morse.
Mrs. J. Murphy.
Mrs. J. I. Myerly.
Mrs. Gertrude Proudfoot.
Mrs. L. I. Robinson.
Mrs. George Royal.
Mrs. E. D. Samson.
Miss L. M. Shaw.
Mrs. M. H. Underwood.
Mrs. A. M. White.

Complimentary Members.

Mrs. G. L. Godfrey.
Lida Thompson.
Ina Underwood.
Vivian Robinson.

Des Moines Women's Club.

Meets every Wednesday afternoon at the club parlors in the Y. M. C. A. building.

Colors: Green and White.

Motto: "Was man nicht bespricht, bedenkt man nicht recht."

Officers.

President—Mrs. D. H. Reichard.
First Vice-President—Mrs. W. H. Baily.
Second Vice-President—Mrs. W. W. Witmer.
Recording Secretary—Mrs. E. S. Burgin.
Corresponding Secretary—Mrs. W. H. Harwood.
Treasurer—Mrs. J. D. Whisenand.
Historian—Mrs. Daisy Ankeney Green.
Board of Directors—Mesdames C. B. Atkins, W. H. Baily, E. S. Burgin, S. H. M. Byers, F. W. Cherry, James G. Day, B. F. Elbert, William H. Harwood, H. B. Hawley, I. L. Hillis, J. A. Jackson, Harold Parsons, R. R. Peters, Henry Plumb, C. E. Rawson, D. H. Reichard, W. L. Read, C. B. Van Slyke, Frank W. Vorse, H. Wallace, J. D. Whisenand, W. W. Witmer, John Wyman, Misses Cordelia Kyle, E. K. Matthews.
Finance Committee—Mrs. Isaac L. Hillis, Chairman; Mrs. E. H. Carter, Mrs. D. G. Edmunson.
Property Committee—Mrs. S. H. M. Byers, Chairman; Mrs. Henry Wallace, Mrs. A. B. Cummins.
Entertainment Committee—Mrs. C. O. Nourse, Chairman; Cordelia Kyle, Mrs. E. R. Clapp.
Room Committee—Miss E. K. Matthews, Chairman: Belle M. Gilcrest, Mrs. Henry Plumb.
Printing Committee—Mrs. C. B. Atkins, Chairman; Mrs. Preston B. Durley, Mrs. E. S. Burgin.
Doorkeeper—Mrs. F. W. Dodson.
Ushers—Mrs. G. M. Reynolds, Mrs. W. E. Odell.

Committees.

ART.

Chairmen—May Clark Johnston, Mary J. L. Gaylord.

Baylies, Jennie B.
Bowen, Ellen C.
Brown, Marian
Byers, Margaret
Duke, Susie Estelle
Getchell, Rachel E.

Hunt, Belle
Knotts, Nellie Smith
Lee, Helen
Nourse, Lizzie Christ
Porter, H. F. Parlin
Rawson, L. C.
Rood, Bertha
Scofield, Frances.
Spinney, Josephine C.
Taylor, Mary A.
Watrous, Sophia Glover.
Wallace, Nannie C.
Webster, Louie Rhine

This class will be open to all club members who are interested in this study, and will meet the Wednesday alternating with regular club day, in club parlors, from 10 to 12 A. M.

HOUSEHOLD ECONOMICS.

Chairmen—Maria E. Odell, Mary L. Witmer.

Ballard, Jennie Munger
Brigham, Lucy H. W.
Browne, Fannie
Brown, Sue Ankeney
Carter, Amanda Richmond
Cherry, Ida C.
Cummins, Ida L.
Dart, Mary Potter
Elbert, Helen V.
Fleming, Ida V.
Green, Daisy Ankeney
Hatton, Anna Matthews
McFarlin, Mary Bartram
McVey, Anna Holmes
Plumb, Minnie Ellen
Shepard, Lulu T.
Smith, Ida Clapp
Van Slyke, Eva Paull.
Vorse, Agnes Newton
Walker, Harriet E.
Warfield, Ella Lyford.

The study class will meet Thursday morning from 10 o'clock to 12 o'clock, alternating with regular club week, in club parlors.

EDUCATION.

Chairmen—Blanche West Phillips, Mary M. Burgin.

Akin, Julia Morris
Andrews, Sophia M.
Baily, Fannie
Berryhill, Virginia J.
Cole, Sella Russel
Cook, Helen
Crawford, Minnie A.
Findley, Mrs. J. B.
Hay, Blanche E.
Hubbard, Carrie L.
Israel, Bird Ankeney.
Jackson, E. S.
James, Luette B.
Kennedy, Alice M.
Sabin, Esther
Sampson, Laura Dye

This class will be open to all club members who are interested in this study, and will meet on Saturday, alternating with P. E. O. Society, in club parlors at 3 P. M.

SOCIAL ECONOMICS.

Chairmen—Cecilia Hutchins, Martha Cooper Stevens.

Clarke, Kate Fiske
Conger, Sarah J.
Cummins, Cora
Denman, Mary H.
Durley, Mrs. Preston B.
Flynn, Ellen
Fleming, Jennie A.
Hughes, Mary M.
Ingersoll, F. A. V.
Macy, Isabella Matthews
Marshall, Jane Hervey
Marsh, Ione Weatherby
Matthews, Elizabeth K.
McLoney, Ella.
Miller, Mary
Patchin, Calista Halsey
Read, Juliet E.
Risser, Kate Cooper
Stever, Mary

This class will be open to all club members who are interested in this study, and will meet on the first Monday morning of each month in club parlors at 10 o'clock.

HISTORY.

Chairman—Lucy Allabach.

Billington, Addie B.
Bibbins, Minerva S.
Burbank, Caroline Clifford
Clapp, Sarah A.
Collins, Cora B.
Cooper, Martha H.
Fairburn, Susie H.
Gilcrest, Belle M.
Hartenbower, Cynthia J.
Hunting, Julia M.
Kyle, Cordelia
Nash, Minnie D.
Newell, Laura McCord
Park, Sophia G.
Pierce, Elizabeth D.
Reed, Pattie B.
Shore, Bertha Call
Thoms, Effie Walker
Wyman, Bina M.

MUSIC AND DRAMA.

Chairmen (Drama)—Edith Payne Parsons, Sarah M. Loring.
Chairmen (Music)—Julia Plumb, Lizzie Hay Reynolds.

Abdill, Lena M.
Amos, Jessie
Baily, Louise
Cokenower, K. E. S.
Cumming, Nellie Millett
Coffin, Winnie Ewing
Conger, Laura
Dorr, Mary Newman
Earle, Teda M.
Elliott, Minnie Mills
Howell, Elizabeth Brown
Jaquith, Mary W.
Marshall, Lavina S.
McCain, Sara L.
McClelland, Mary
Peters, Helen Baylies
Strong, Mary Reist
Trepanier, Hattie Conrad
Wilson, Mary Mildred
Younker, Helen W.

PHILOSOPHY AND SCIENCE.

Chairmen—Marguerite B. Foster, Sarah P. Clark.

Atkins, Mary S.
Baily, Alice A. C.
Benninger, Marie
Callanan, Martha C.
Dodson, Louise M.
Fosnes, Edith Gould-
Hawley, Carrie M.
Howe, Minnie
Johnston, Martha B.
Macomber, Mattie Locke
McMurray, A. E.
Musgrave, Luella Dewey
Pascal, Laura T.
Ritchey, Jessie M.
Windsor, Harriet B.

LITERATURE.

Chairmen—Olive McHenry, Alice S. Longley.

Chase, Cora
Clark, Fannie Page
Clifford, Elizabeth B.
Cook, Clara Dewey
Day, Minerva M.
Douglas, Hetta F.
Grefe, M. Magdalene
Harwood, Jennie Macy
Hillis, Cora Bussey
Holmes, Alice O.
Hume, Angie H.
Hussey, Jennie C.
Knowlton, Charity G.
Morse, Stella B.
Pratt, Mary R.
Reichard, Virginia H.
Richards, Ellen L.
Sheldon, Caroline
Stetson, Mary Clifford
Stephens, Louise Cook
Stevenson, Jeannette
Whisenand, Emma W.

SOCIAL.

Chairmen — Mary E. Carter, Margaret P. Robertson, Katherine Hooker Skinner, Amanda C. Smouse.

Campbell, Minerva
Dickinson, Sarah M.
Edmundson, Elizabeth M.
Gillette, Sophie S.
Green, Clara Lacey
Kauffman, Anna
Lichty, Nettie W.
Lynd, Mary E.
McFarland, Florence C.
McKay, W. N.
Stilson, Addie R.
Towne, Esther Graves

Members.

Mrs. L. B. Abdill.
Mrs. Isaac W. Akin.
Lucy Allabach.
Mrs. A. R. Amos.
Mrs. L. F. Andrews.
Mrs. C. B. Atkins.
Mrs. W. H. Baily.
Louisa Baily.
Fannie Baily.
Mrs. W. E. Ballard.
Mrs. Frank A. Baylies.
Mrs. F. W. Benninger.
Mrs. James G. Berryhill.
Mrs. M. W. Bibbins.
Mrs. T. E. Billington.
Mrs. E. Le Roy Bowen.

Mrs. Johnson Brigham.
Mrs. W. L. Brown.
Mrs. Fannie Browne.
Mrs. E. D. Burbank.
Mrs. E. S. Burgin.
Mrs. S. H. M. Byers.
Mrs. James Callanan.
Mrs. F. T. Campbell.
Mrs. E. H. Carter.
Mrs. J. S. Carter.
Cora Chase.
Mrs. F. W. Cherry.
Mrs. E. R. Clapp.
Mrs. Andrew E. Clark.
Mrs. J. S. Clark.
Mrs. W. T. Clarke.
Mrs. Wesley N. Clifford.
Mrs. Nathan E. Coffin.
Mrs. J. W. Cokenower.
Mrs. W. C. Cole.
Laura Conger.
Mrs. E. H. Conger.
Helen Cook.
Mrs. Herman L. Cook.
Mrs. F. B. Cooper.
Mrs. H. H. Crawford.
Mrs. A. B. Cummins.
Mrs. J. C. Cummins.
Mrs. Roswell P. Dart.
Mrs. James G. Day.
Mrs. A. N. Denman.
Mrs. W. H. Dickinson.
Mrs. Frank W. Dodson.
Mrs. E. E. Dorr.
Mrs. Clinton Douglas.
Mrs. Preston B. Durley.
Mrs. C. D. Duke.
Mrs. I. M. Earle.
Mrs. D. G. Edmundson.
Mrs. B. F. Elbert.
Mrs. Harry A. Elliott.
Mrs. George Fairburn.
Mrs. J. B. Findley.
Mrs. Alex. P. Fleming.
Jennie Fleming.
Mrs. Martin Flynn.
Dr. Gould-Fosnes.
Mrs. H. A. Foster.
Mrs. C. H. Gaylord.
Mrs. C. H. Getchell.
Belle M. Gilcrest.
Mrs. S. S. Gillette.
Mrs. Albert Grefe.
Mrs. Frank O. Green.
Mrs. C. W. Greene.
Mrs. J. J. Hartenbower.
Mrs. Wm. H. Harwood.
Mrs. J. B. Hatton.
Blanche E. Hay.
Mrs. Isaac L. Hillis.
Mrs. C. P. Holmes.
Minnie Howe.
Mrs. Harold R. Howell.
Carrie L. Hubbard.
Mrs. E. E. Hughes.
Mrs. J. C. Hume.
Belle Hunt.
Mrs. S. S. Hunting.
Mrs. Tacitus Hussey.
Mrs. E. R. Hutchins.
Mrs. F. A. V. Ingersoll.
Mrs. B. E. Israel.
Mrs. Luette B. James.
Mrs. J. A. Jackson.
Mrs. Wm. Jaquith.
Mrs. Chas. W. Johnston.
Mrs. W. T. Johnston.
Mrs. B. F. Kauffman.
Mrs. Wm. Kennedy.
Mrs. T. H. Knotts.
Mrs. H. B. Knowlton.
Cordelia Kyle.
Helen Lee.
Mrs. Norman Lichty.
Mrs. B. F. Longley.
Sarah M. Loring.
Mrs. E. A. Lynd.
Mrs. J. B. Marsh.
Mrs. W. R. Marshall.
Mrs. A. B. Marshall.
Mrs. Jay Macomber.
Mrs. J. C. Macy.

Miss E. K. Matthews.
Mrs. Walter M. McCain.
Mary McClelland.
Mrs. W. M. McFarland.
Mrs. W. M. McFarlin.
Mrs. W. N. McHenry.
Olive McHenry.
Mrs. W. N. McKay.
Ella M. McLoney.
Mrs. A. E. McMurray.
Mrs. A. H. McVey.
Mrs. Mary H. Miller.
Mrs. A. B. Morse.
Mrs. E. C. Musgrave.
Miss M. D. Nash.
Mrs. T. N. Newell.
Mrs. C. O. Nourse.
Mrs. W. E. Odell.
Mrs. W. A. Park.
Mrs. Harold Parsons.
Mrs. Laura Pascal.
Mrs. R. A. Patchin.
Mrs. R. R. Peters.
Mrs. W. T. Phillips.
Elizabeth D. Pierce.
Mrs. Henry Plumb.
Mrs. Parlin Porter.
Mrs. W. J. Pratt.
Mrs. C. E. Rawson.
Mrs. W. L. Read.
Mrs. Walter G. Reed.
Mrs. D. H. Reichard.
Mrs. Geo. M. Reynolds.
Mrs. W. S. Richards.
Mrs. C. E. Risser.
Dr. Jessie M. Ritchey.
Mrs. S. A. Robertson.
Mrs. T. E. Rood.
Mrs. Henry Sabin.
Mrs. E. D. Samson.
Mrs. Tyler Scoville.
Mrs. William L. Shepard.
Caroline Sheldon.
Mrs. F. E. V. Shore.
Mrs. W. D. Skinner.
Mrs. Lew C. Smith.
Mrs. D. W. Smouse.
Mrs. E. C. Spinney.
Mrs. J. F. Stephens.
Mrs. H. L. Stetson.
Mrs. F. G. Stevens.
Mrs. T. F. Stevenson.
Mary Stever.
Mrs. Arthur C. Stilson.
Mrs. Jarvis A. Strong.
Mrs. W. S. Taylor.
Mrs. Craig S. Thoms.
Mrs. J. J. Towne.
Mrs. John Trepanier.
Mrs. Chas. B. Van Slyke.
Mrs. Frank W. Vorse.
Mrs. T. M. Walker.
Mrs. Henry Wallace.
Mrs. W. R. Warfield.
Mrs. C. L. Watrous.
Mrs. F. Wolcott Webster.
Mrs. J. D. Whisenand.
Mrs. J. K. Wilson.
Mrs. James H. Windsor.
Mrs. W. W. Witmer.
Mrs. John Wyman.
Mrs. Falk Younker.

Des Moines Turner Society.

Meets first Friday every month at the Turner Hall.

Motto: F. F. S. T.

Turnrath.

Erste Sprecher—Phil Harbach.
Zweite Sprecher—Louis Dipple.

Erste Schriftwart—E. Schnabel.
Zweite Schriftwart—H. Hansen.
Erste Turnwart—K. Katzberg.
Zweite Turnwart—W. Lotz.
Gesangswart—Frank Ibler.

Verwaltungsrath.

Vorsitzer—G. Ball.
Schriftführer—F. Franz.
Schatzmeister—Fred Harbach.
Kassenwart—J. Yonde.
Zeugwart—W. Weisbrod.

Des Moines Turner Society.

LADIES' AUXILIARY.

Meets every other Tuesday at the Turner Hall.

Officers.

President—Mrs. Jul. Moetzel.
Secretary—Mrs. Jos. Jende.
Treasurer—Mrs. G. Ball.

East Side Charity Club.

Meets at the homes of members from the first Thursday in September until the following March.

Officers.

President—Mrs. C. O. Reinking.
Secretary—Mrs. John Loper.
Treasurer—Mrs. Thompson.

Members.

Brown, Laura
Burdick, Mrs.
Byrkit, Mrs. C. S.
Craig, Mrs.
Depew, Mrs.
Hammer, Mrs. Alvin
Haskins, Mrs.
Loper, Mrs. John C.
Perkins, Mrs.
Priestley, Mrs. M.
Reinking, Mrs. C. O.
Thompson, Mrs.
Walker, Mrs.

Friday Club.

Meets every Friday at 7:30 P. M. at homes of members.

Officers.

President—Mrs. Belle V. Drake.
Vice-President—F. O. Green.
Secretary—Mrs. Lucy Heaton.
Treasurer—Mrs. Belle Bolton.

Members.

Samuel Green.
Mrs. Samuel Green.
R. L. Chase.
Mrs. R. L. Chase.
Peter Ankeney.
Mrs. Peter Ankeney.
Milo W. Ward.
Mrs. Milo W. Ward.
Frank O. Green.
Mrs. Frank O. Green.
H. E. Teachout.
Mrs. H. E. Teachout.
Thomas A. Cheshire.
Mrs. Thos. A. Cheshire.
Mr. Welay.
Mrs. Welay.
Tyler Scoville.
Mrs. Tyler Scoville.
Sam Neidig.
Mrs. Sam Neidig.
Leander Bolton.
Mrs. Leander Bolton.
E. J Fairall.
Mrs. E. J. Fairall.
Frank Kidder.
Mrs. Frank Kidder.
Dr. C. G. Thomas.
Mrs. C. G. Thomas.
John R. Drake.
Mrs. John R. Drake.
C. T. Jones.
Mrs. C. T. Jones.
Dr. A. O. Hunter.
Mrs. A. O. Hunter.
Dr. W. N. Heaton.
Mrs. W. N. Heaton.
Col. J. C. Loper.
Mrs. J. C. Loper.
H. A. Foster
Mrs. H. A. Foster.
Jackson Byer.
Mrs. Jackson Byer.

G. T. Q. Club.

Members.

Susie O'Callahan.
Anna Donovan.
Agnes Donahue
Irene Murphy.
Nora Ryan.
Elizabeth Donahue.

Hilarity Club.

Meets every other Thursday at homes of members.

Members.

Mrs. Frank Barrow.
Mrs. W. E. Stattler.
Mrs. Wolton
Mrs. Fellows.
Mrs. Sue Van De Ven.
Mrs. Kayser.
Mrs. Saylor.
Mrs. F. W. Paige.

The Ideal Club.

Meets every Tuesday afternoon from 2 to 5, at homes of members.

Flower: Pansy. Color: Gold and Purple,

Officers.

President—Mrs. J. Kuhn.
Vice-President—Mrs. Chettie Hitchcock.
Secretary—Mrs. John R. Sage.
Treasurer—Mrs. L. Smith.

Members.

Mrs. G. A. Graves.
Mrs. John Herriott.
Mrs. David Higbee.
Mrs. I. Maulsby.
Mrs. Wilh. Powers.
Mrs. Margaret Prime.

Membership limited to 12.

Die Jungfrau.

Meets every Tuesday afternoon, at homes of members.

Members.

Mrs. George W. Tones.
Mrs. James A. Howe.
Mrs. Murphy.
Mrs. Eva Riddle.
Mrs. Leslie Seager.

Jugend Verein.

Meets every other Tuesday, at the German Lutheran Church.

Officers.

President—John Collner.
Vice-President—Ada Rehmann.
Secretary—Fred Washkowski.
Treasurer—Emma Sternberg.
Organist—Mrs. Japsen.

Kittering Club.

Meets Wednesdays, at homes of residents on upper Nineteenth street.

Members.

Allen, Mrs. M.
Bacon, Mrs. E. F.
Drake, Mrs. J. E.
Egbert, Mrs. C.
Grims, Mrs. L. R.
Healey, Mrs. W. H.
Houghton, Mrs. F. E.
Hume, Mrs. J. T.
Mardis, Mrs. J. C.
Parker, Mrs. A. C.
Quimby, Mrs. G. A.
Robinson, Mrs. O. H.
Seager, Mrs. Leslie
Van Evera, Mrs.

Ladies' Benevolent Society.

Meets the second Wednesday in each month at 3 P. M. in the Library of Our Circle Hall.

Officers.

President—Mrs. M. Strauss.
Vice-President—Mrs. M. Stern.
Secretary—Mrs. J. A. Breckler.
Treasurer—Mrs. A. Polasky.

Members.

Mrs. Arenberg.
Mrs. B. Appel.
Mrs. H. L. Beidenkopf.
Mrs. Beiderman.
Mrs. S. G. Bottigheimer.
Mrs. J. A. Breckler.
Mrs. E. Danenbaum.
Mrs. Isaac Friedlich.

Mrs. David Goldman.
Mrs. H. G. Gutman.
Mrs. G. Gutfriend.
Mrs. L. Hirsch.
Mrs. G. Jacobs.
Mrs. Solomon Joseph.
Mrs. Kroll.
Mrs. A. Lang.
Mrs. I. Lang.
Mrs. A. Lederer.
Mrs. J. L. Levy.
Mrs. Helene Monash.
Mrs. Myers.
Mrs. H. Nathan.
Mrs. Neudermad.
Mrs. M. A. Oppenheim.
Mrs. A. Polasky.
Mrs. H. Posner.
Mrs. M. Redstone.
Mrs. S. Redstone.
Mrs. H. Riegelman.
Mrs. M. Riegelman.
Mrs. M. Samish.
Mrs. W. Samish.
Mrs. M. Schloss.
Mrs. A. Sheuerman.
Mrs. L. Sheuerman.
Mrs. L. Simon.
Mrs. M. Stern.
Mrs. Moses Strauss.
Mrs. A. Weinstock.
Mrs. V. Wilchinsky.
Mrs. H. Younker.
Mrs. M. Younker.
Mrs. T. Younker.

Ladies' Insurance Social Circle.

Meets every other Monday, at homes of members.

Colors: White and Red.

Officers.

President—Mrs. Adam Howell.
First Vice-President—Mrs. T. T. Armstrong.
Secretary—Mrs. W. D. Skinner.
Corresponding Secretary—Mrs. E. N. Hopkins.
Treasurer—Mrs. Clay Stuart.

Members.

Mrs. Chris Miller.
Mrs. O. B. Frye.
Mrs. E. W. Allabach.
Mrs. C. G. Wright.
Mrs. C. A. Moore.
Mrs. M. C. Brainard
Mrs. W. A. Hand.
Mrs. James Callanan.
Mrs. W. C. Cole.
Mrs. B. T. Hough.
Mrs. J. F. Stafford.
Mrs. F. A. Robinson.
Mrs. H. R. Howell.
Mrs. Capt. Jas. Clark.
Mrs. F. A. Durham.
Mrs. Chas. A. Keith.
Mrs. J. F. Grefe.
Miss Stuart.

Legal Science Club.

Officers.

President—C. F. Cathcart.
Secretary—C. H. Bradshaw.
Treasurer—Jesse Stevenson.

Members.

Will Ayers.
Ward Bannister.
Ralph Brennan.
L. M. Byers.
James Hewitt.
W. Chester Strock.
J. Louis Witmer.

Madeline de Scudery Club.

Meets every Friday afternoon at 2:30, at homes of members.

Color: Oriflamme. Motto: Avance.

Officers.

President—Mrs. L. F. Andrews.
Vice-President—Mrs. Henry Wallace.
Secretary—Mrs. H. A. Searles.
Treasurer—Mrs. Sam Saucerman.

Members.

ACTIVE.

Mrs. J. C. Barnard.
Mrs. George A. Crandall.
Mrs. Atwater Cook.
Edna Colman.
Mrs. A. B. Dennison.
Mrs. R. Davies.
Mrs. Emma Dill.
Mrs. Nathan Ford.
Mrs. W. C. Israel.
Mrs. N. W. Johnson.
Mrs. William Kennedy.
Mrs. Dr. Likes.
Mrs. M. M. Marshall.
Mrs. Dr. Page.
Mrs. Alonzo C. Parker.
Mrs. J. G. Rounds.
Mrs. P. D. Scofield.
Mrs. Thomas Tinsley.
Mrs. C. H. Ward.

HONORARY.

Mrs. Mary Bacon, Los Angeles, Cal.
Mrs. Harry C. Goddard, Decorah, Iowa.

IN MEMORIAM.

Mrs. Miles, of Iowa City.

Margaret Fuller Club.

Meets every Tuesday at 4 P. M., at the Drake University Library.

Colors: Violet and Green. Flower: English Violet.

Officers.

President—Mrs. Jennie Carpenter-Widman.
Vice-President—Margaret Jewett.
Secretary—Minee Cady.
Treasurer—Georgia Whittier.

Members.

Barney Jewett.
Mary Carpenter.
Allegra Frazier.
Agnes Martin.
Elizabeth Bruner.
Edith Frazier.
Mrs. Durah Brokaw Cockrill.

Monday Club.

Meets every other Monday at 2:30 P. M., at homes of members.

Officers.

President—Mrs. Eliza H. Hunter.
Vice-President—Harriett Stowe.
Recording Secretary—Katherine Gue.
Treasurer—Mrs. Belle Bolton.
Critic—Mrs. Ole O. Roe.

Members.

Mrs. Mary J. Coggeshall.
Mrs. Lona J. Robinson.
Mrs. Richard.
Mrs. Dr. N. Volding.
Mrs. Little.
Alice Gue.
Mrs. Louisa Hurley.
Mrs. Harriett L. Cheshire.
Mrs. C. E. Risser.
Mrs. E. N. Cook.
Mrs. Frank Herriott.
Flora Wright.
Kate Vorse.

Membership limited to 20.

M. R. C. Club.

Meets every Saturday at 7:30 P. M., at homes of members.

Officers.

President—Mrs. W. A. Tris.
Vice-President—Miss H. Shankland.
Secretary—Jessie Williams.

Members.

I. Cressler.
Mrs. I. Cressler.
W. A. Tris.
Mrs. W. A Tris.
H. Shankland.
Mrs. H. Shankland.
Julia Shankland.
Helen Shankland.
Jessie Williams.

North Side Club.

Officers.

President—Mrs. J. S. Clark.
Vice-President—Mrs. A. K. Campbell.
Secretary—Mrs. C F. Irish.
Treasurer—Mrs. A. C. Harter.
Critic—Mrs. S. R. Macy.
Historian—Mrs. Helen Cook.

Members.

Barber, Mrs. N. E.
Benham, Mrs.
Campbell, Mrs. A. K.
Clark, Mrs. J. S.
Cook, Mrs. Helen
Hanna, Mrs. J. R.
Harter, Mrs. A. C.
Hillis, Mrs. J. W.
Hitchcock, Kate
Hyland, Emma
Irish, Mrs. C. F.
Longwell, Mrs. O. H.
Macy, Mrs. S. R.
Murray, Mrs. L.
Page, Mrs. M. H.
Riddle, Helen
Sciple, Mrs. E. A.
Scott, Mrs. C.
Todd, Mrs. W. M.
Whitlock, Orlou.

Odd Number Club.

Members.

Mrs. Geo. Hippee.
Mrs. Joel Tuttle.
Mary Stewart.
Mrs. George Harbach.
Emelie Stapp.
Margaret Robertson.
Bessie Tinsley.
Grace Rawson.
Mrs. Will Finkbine.
Lillian Marquardt.
Nell Smith.
Margaret Tittemore.
Allie Wingate.
Mrs. John L. Wright.
Eleanor Lehman.
Mell Howell.

Our Circle Club.

Meets first Tuesday in September, December, February and April, in the club rooms, 8th and Locust streets, over City Library.

Officers.

President—M. Samish.
Financial Secretary—M. D. Goldman.
Recording Secretary—H. Abeles.
Treasurer—Wm. Samish.

Board of Directors.

Leon Strauss.
Sam Redstone.
Chas. Riegelman.
M. L. Sheuerman.
M. Mandelbaum.
M. Schloss.

Members.

B. Appel.
M. N. Becker.
Chas. Beidenkopf.
S. G. Bottigheimer.
M. Frankel.
I. Friedlich.
Chas. Glaser.
G. Gutfreund.
A. L. Gutman.
H. J. Gutman.
I. Gutman.
S. Gutman.
S. L. Hahn.
A. Lang.
I. Lang.
A. Lederer.
M. Lince.
Dr. A. F. Monash.
S. Neuderman.
M. Oppenheim.
H. A. Posner.
H. Riegelman.
M. Riegelman.
N. Rosenthal.

A. Sheuerman.
A. L. Sheuerman.
L. Sheuerman.
Lee A. Sheuerman.
M. Sheuerman.
Mose A. Sheuerman.
Mose L. Sheuerman.
A. D. Simon.
J. Simon.
L. F. Simon.
M. Strauss.
Sam Strauss.
Sam Weinstock.
E. Woolf.
A. Younker.
M. Younker.

Pen and Point Club.

Members.

Mrs. Harley.
Mrs. George Young.
Mrs. George McNutt.
Mrs. S. F. Hansen.
Mrs R. A. Rollinson.
Mrs. L. W. Muxlow.
Mrs. William Springer.
Mrs. Simpson.
Mrs. A. G. Lucas.
Mrs. F. Lucas.
Mrs. J. M. Kiethley.
Mrs. J. F. Marshall.

P. E. O. Society.

CHAPTER Q.

Meets every alternate Saturday at 3 P. M.

Colors: Yellow and white.
Flower: Marguerite.

Officers.

President—Mrs. J. C. Spinney.
Vice-President—Josephine Taylor.
Recording Secretary—Mrs. S. S. Bare.
Corresponding Secretary—Mrs. Fred Sales.
Treasurer—Mrs. George H. France.
Chaplain—Mrs. Curtis F. Irish.
Guard—Mrs. Walter Irish.

Committees.

LITERATURE.

Chairmen—Agnes B. Martin, Mrs. Julia A. Hanna.

Matilda Given.
Mrs. J. C. Murphy.
Louise Wheeler.
Mary Calkins.

PHILANTHROPY.

Chairman—Charlotte M. Rockwell.

Mrs. J. B. Marsh.
Nellie Elliott.
Mrs. Fred Sales.
Mrs. A. L. McCarty.

MUSIC.

Chairmen—Mrs. G. L. Godfrey, Mrs. Rose Matthews.

Mrs. J. W. Campbell.
Harriet Elden.
Lida Thompson.
Mrs. F. B. Cooper.
Mrs. D. H. Reichard.

HISTORY.

Chairman—Mrs. Minnie Callander.

Mrs. A. E. Clarke.
Miss E. M. Earhart.
Marian Witmer.
Christine Benson.

DOMESTIC ECONOMY.

Chairman—Mrs. Charles Moore.

Mrs. Webb Souers.
Mrs. J. W. Hillis.
Mrs. J. L. Parrish.

TRAVEL.

Chairman—Mary McClelland.

Mrs. J. K. Macomber.
Miss A. H. Phillips.
Carrie Clark.

SOCIAL.

Chairmen—Mrs. C. H. Ward, Mrs. S. S. Bare.

Mrs. W. R. Warfield.
Mrs. W. S. Bell.
Mrs. G. W. Ragsdale.
Mrs. W. H. Johnston.
Mrs. James Watts.
Mrs. R. L. Clark.
Mrs. Schiller Kurtz.
Mrs. George Dimmitt.

PHILOSOPHY.

Chairman—Mrs. W. E. Ballard.

Emma Miles.
Edith Frazier.
Mrs. Luella A. McHenry.
Mrs. Mary B. McFarlin.

ART.

Chairman—Mrs. Bertha Rood.

Mrs. W. R. Marshall.
Mrs. F. H. Perry.
Mrs. C. H. Patchin.
Ada McClelland.
Mary Roberts.

SCIENCE.

Chairman—Josephine Taylor.

Annetta Rice.
Mrs. W. C. Cole.
Mrs. W. H. Irish.
Mrs. Fletcher Howard.

REFORM.

Chairman—Mrs. Charles Hunn.

Mrs. Geo. W. Ogilvie.
Mabel Wilson.
Mrs. Emma Phillips.
Bertha D. Smith.

EDUCATION.

Chairman—M. Elizabeth Wilcox.

Mrs. Curtis F. Irish.
Sadie Galbraith.
Jessie Dicks.
Mrs. John Gilcrest.

RECREATION.

Chairman—Mrs. W. T. Clarke.

Mrs. C. Huttenlocher.
Nellie Matthews.
Mrs. G. H. France.

Members.

RESIDENT.

Ballard, Mrs. W. E.
Bare, Mrs. S. S.
Bell, Mrs. W. S.
Callander, Mrs. Minnie
Campbell, Mrs. J. W.
Clark, Mrs. R. L.
Clark, Carrie
Clarke, Mrs. A. E.
Clarke, Mrs. W. T.
Cole, Mrs. W. C.
Cooper, Mrs. F. B.
Dicks, Jessie
Dimmitt, Mrs. Geo.
Earhart, Miss E. M.
Elden, Harriet
Elliott, Nellie L.
France, Mrs. Geo. H.
Frazier, Edith
Galbraith, Sadie
Gilcrest, Mrs. John

Given, Matilda
Godfrey, Mrs. G. L.
Hanna, Mrs. Julia A.
Hillis, Mrs. J. W.
Howard, Mrs. Fletcher
Hunn, Mrs. Charles
Huttenlocher, Mrs. C.
Irish, Mrs. Curtis F.
Irish, Mrs. Walter H.
Johnston, Mrs. W. T.
Macomber, Mrs. J. K.
Marsh, Mrs. J. B.
Marshall, Mrs. W. R.
Martin, Agnes B.
Matthews, Mrs. Rose
Matthews, Nellie
McCarty, Mrs. A. L.
McClelland, Mary
McClelland, Ada
McFarlin, Mrs. Mary B.
Miles, Emma
Miller, Mrs. Mary H.
Moore, Mrs. Charles
Murphy, Mrs. J. C.
Ogilvie, Mrs. G. W.
Parrish, Mrs. J. L.
Patchin, Mrs. C. H.
Perry, Mrs. F. H.
Phillips, Mrs. Emma
Phillips, H. Adelia
Ragsdale, Mrs. G. W.
Reichard, Mrs. D. H.
Rockwell, Charlotte M.
Rood, Mrs. Bertha
Sales, Mrs. Fred
Smith, Bertha D.
Souers, Mrs. Webb
Spinney, Mrs. J. C.
Taylor, Josephine
Thompson, Lida
Ward, Mrs. C. H.
Warfield, Mrs. W. R.
Watt, Mrs. James
Wheeler, Louise
Wilcox, M. Elizabeth
Wilson, Mabel C.
Witmer, Marian.

NON-RESIDENT.

Benson, Christine, Marshalltown, Iowa.
Calkins, Mary, Wyoming, Iowa.
Kurtz, Mrs. Schiller, Mason City, Iowa.
McHenry, Mrs. Luella A., Lone Oak, Ark.
Roberts, Mary A., Oshkosh, Wis.
Rice, Annetta, Los Angeles, Cal.

P. E. O. Society.

CHAPTER V.

Officers.

President—Lillian Ayres.
Vice-President—Mrs. Alice Ellyson.
Recording Secretary—Mary Hast.
Corresponding Secretary—Minnie Walker.
Treasurer—Elvie M. Bennett.
Chaplain—Jessie Swope.
Guard—Helen Fairall.

Members.

RESIDENT.

Georgia Warrick.
Jane Kreigh.
Sybil Jeffries.
Amanda Morey.
Mrs. Vida Otis Hiatt.
Ella F. Johnson.
Ella Goodrell.
Mrs. Hortense R. Reynolds.
Mary Hast.
Mabel A. Otis.
Mary Scholes.
Clare Wood.
Mrs. Annie Detw. Wilkins.
Emily Burnett.
Flora Wright.
Nellie Chester Hopkins.
Annette Hull.
Mrs. Winifred Y. Garver.
Katherine D. Ives.
Mrs. Etta W. Burnett.
Mrs. Louise A. Burnett.
Mrs. Clara A. Neidig.
Mrs. Daisy Ankeney Green.
Helen Fairall.
Lizzie Beese.
Kate Williams.
Bertha Gilcrest.
Lillian E. Ayres.
Mrs. Jennie D. Hamilton.
Mrs. Sarah Jeffries Soutar.
Etta Pearson.
Nellie Flint.
Mrs. Nellie G. Worth.
Lua A. Smith.
Lulu Read.
Mrs. Florence B. Carpenter.
Jessie Swope.
Minnie Walker.
Minnie Rozelle.
Elvie M. Bennett.
Mrs. Flora Hiatt Ankeney.
Mrs. Alice Ellyson.
Mrs. Mary N. Conrad.
Jessica L. Johnson.
Mrs. Alice Conger Hunter.
Mrs. Nettie Neil Stoner.
Hattie Birdsall.
Mary L. Stever.
Clara M. Hendricks.
Mrs. Hattie Hagler Currie.
Mrs. Mary Galbraith.
Anna Wilkins.
Luella Hayward.
Mrs. Alice C. Seymour.
Harriett Garton.
Mrs. Jennie Curl Shipley.

NON-RESIDENT.

Aggie Kreigh.
Laura Fitch.
Emma L. Parker.
Carrie Blakeslee.
Mrs. Nancy K. Elliott.
Mrs. Stella Dibble Trerer.
Mrs. Jennie Chase Shaw.
Mrs. Jennie H. Carleton.
Mrs. Elizabeth J. Simpson.
Mrs. Kate Scholes Chester.

The Pierre Loti French Class.

Meets every Tuesday or Friday at homes of members.

Members.

Mrs. William Baily.
Mrs. Roswell P. Dart.
Mrs. C. O. Nourse.
Mrs. O'Brayton Bachman.

The Prairie Club.

Meets every other Tuesday at the Savery House.

Officers.

President—Judge L. G. Kinne.
Secretary—Frank I. Herriott.

Members.

Prof. O. H. Longwell.
Judge Geo. H. Carr.
H. M. Porter.
J. C. Hume.
A. H. McVey.
F. W. Paschal.
J. F. Stevenson.
J. C. Cummins.
Dr. W. M. Beardshear.
Dr. H. O. Breeden.
Johnson Brigham.
H. Foster Bain.
I. M. Earle.
J. S. Polk.
Prof. Henry Sabin.
W. W. Witmer.
Rev. J. E. Cathell.
Judge W. A. Spurrier.
J. G. Berryhill.
E. H. McVey.
E. E. Clark.
W. L. Shepard.
W. L. Read.
C. A. Dudley.
H. S. Nollen.
Supt. F. B. Cooper.
Maj. S. H. M. Byers.
Judge H. E. Deemer.
Prof. J. R. Hanna.
C. H. Robinson.
Dr. H. W. Tilden.
Allan Dawson.

Proteus Club.

Meets every Monday at 3 P. M. at the Woman's Club Parlors.

Officers.

President—Gertrude Getchell.
Vice-President—Lucy Percival.
Secretary—Mrs. Nat Coffin.
Treasurer—Mrs. Sed Brinsmaid.

Members.

Della Marquardt.
Grace Rawson.
Mrs. Fred Brinsmaid.
Louise Albert.
Ruth Gatch,
Mrs. Will Chase.
Margaret Robertson.
Melle Albert.

Gertrude Getchell.
Lillian Marquardt.
Beulah Hubbell.
Nettie Rawson.
Margaret Tittemore.
Mrs. Nat Coffin.
Helen Getchell.
Lucy Percival.
Dora Stewart.
Mrs. Sed Brinsmaid.
Catherine Cummins.
Helen Percival.
Mrs. Judge Pingree (Chicago).

Research Club.

Meets every other Wednesday at homes of members.

Officers.

President—Mrs. R. A. Griffith.
Vice-President—Mrs. C. E. Allison.
Secretary and Treasurer—Mrs. Mary A. Phillips.

Members.

Mrs. W. T. Phillips.
Mrs. W. W. Phillips.
Mrs. J. L. Carey.
Mrs. Frank Brayton.
Nanny Johnson.
Mrs. Dan. Finch.
Mrs. Rees.
Mrs. Moses Strauss.
Mrs. Nellie Longmore.
Mrs. B. O. Ward.

Membership limited to 15.

Social Club.

Meets every other Saturday at homes of members.

Officers.

President—Mrs. Court Marquis.
Secretary—Martha Baldwin.

Members.

Edna Webb.
Lillian Burnside.
Jennie Park.
Mrs. Frank Dodson.
Grace Nicholson.
Emma Kreuger.
Mrs. Will Scarf.
Mrs. Edw. G. Widman.
Mrs. Margaret Baldwin.

Spencer Club.

Meets every Tuesday at Social Settlement House.

Officers.

President—F. W. Bannister.
Vice-President—H. P. Moyer.
Secretary—M. S. Hirschfield.
Treasurer—Fred Hartung.
Chairman Executive Committee—Alex. Fitzhugh.

Members.

H. P. Moyer.
Allen McCaughan.
Gordon Miller.
Chas. Clarke.
E. A. Davis.
M. S. Hirschfield.
Craig Wright.
Foster Bain.
W. E. Dyers.
Wm. Brenner.
E. F. Sallenback.
F. W. Bannister.
H. P. Hawley,
H. H. Griffiths.
Fred Hartung.
Harry Lewis.
B. S. Blake,
Walter Ankeney.
Jno. McLennan.
Owen Bromley.
Harry Everett.
Wm. Parlin.
Dwight Lewis.
Chas. Ballreich.
Edmund McVey.
Wm. Morphy.
W. C. Barton.
Jesse Miller.
Robt. Schuler.
A. L. Urick.
E. P. McElwain.
Chas. E. Lynde.
W. E. Lockwood.
Alex. Fitzhugh.
Jas. Campbell.
E. Erickson.
Wm. Ayres.
Jas. P. Hewitt.
Jesse Stevenson.

Squelchers' Club.

Meets Mondays at 2 P. M., at homes of members. Gentlemen admitted to monthly teas, usually on some Monday or Friday night.

Members.

Abdill, Mrs. Louis B.
Clapp, Mrs. E. R.
Clarkson, Mrs. R. P.
Elliott, Mrs. H. A.
Hippee, Mrs. J. M.
Hull, Mrs. J. A. T.
Hubbell, Mrs. F. M.
Potter, Mrs. Dr. H. C.
Stewart, Mrs. J. B.
West, Mrs. Harry

T. O. T. Club.

Members.

Lura Bishop.
Florence Allen.
Anna Conger.
Gertrude Robinson.
Maude Crum.
Selma Crawford.
Eleanor Lehman.
Mabel Patrick.
Blanche Wingate.
Louise New.
Nina Lyons.
Pearl Hatch.

The Tourist Club.

Meets every Tuesday from 2 to 4:30 P. M., at the home of some member. Gentlemen admitted on the last Monday night in every month.

Color: Yellow Ribbons.

Officers.

President—Mrs. George B. Peak.
Vice-President—Mrs. Alice Jones.
Secretary—Mrs. C. M. Morris.
Treasurer—Mrs. Ch. Phillips.

Members.

ACTIVE.

Ames, Mrs. A. R.
Breeden, Mrs. H. O.
Bice, Mrs. D. C.
Collier, Mrs. D. H.
Craig, W. B.
Craig, Mrs. W. B.
Culver, Mrs. D. F.
Crusenberry, Mrs. W. A.
Gilchrest, Miss C.
Gilchrest, Belle
Givens, Mrs. D. F.
Hoare, Mrs. F. H.
Hobbs, Mrs. H. P.
Huffman, Mrs. Ellen.
Jones, Mrs. Bruce.
Minassian, Mrs. H. O.
Morris, Mrs. C. M.
Marquis, Mrs. W. C.
Mathews, Mrs. R. T.
Ott, Mrs. Ed. A.
Phillips, Mrs. Ch.
Peak, Mrs. George
Page, Mrs. C. O.
Spurrier, Mrs. W. A.
Sheppard, Mrs. Bruce E.
Wells, Mrs. Curtis.

HONORARY.

Mrs. Mary P. Fuller.
Mrs. E. T. Dunlap.
Mrs. George Garver.
Mrs. W. H. Brown.

IN MEMORIAM.

Mrs. A. R. Begun.

Travelers' Club.

President—Mrs. Alvin Hammer.
Secretary—Mrs. John Loper.

Members.

Barrow, Mrs. F.
Beyer, Mrs. Mary Q.
Byrkit, Mrs. Lizzie
Chase, Mrs. R. L.
Cheshire, Mrs. Thomas
Comfort, Mrs. J. C.
Davidson, Mrs. D. B.
Hammer, Mrs. Alvin
Jones, Mrs. W. K.
Kayser, Mrs.
Loper, Mrs. John C.
Miller, Mrs. A. C.
Nichols, Mrs. Frank
O'Dea, Mrs. Thos.
Peter, Mrs. Mark
Priestley, Mrs. M. B.
Reinking, Mrs. Daniel P.
Richmond, Mrs. S. B.
Roe, Mrs. Ole O.
Stoner, Mrs. Dr. C. E.
Taylor, Mrs. J. S.
Teachout, Mrs. H.
Teetor, Mrs. Martin
Thomas, Mrs. C.
Thomas, Mrs. L. E.
Thompson, Mrs. Will
Volding, Mrs. Dr.
Waldron, Mrs. W. C.
Walker, Mrs.

T. V. Reading Circle.

Meets every Monday at 2:30 P. M.

Officers.

President—Mrs. H. C. Windsor.
Vice-President—Mrs. Ben Hanger.
Secretary—Mrs. John C. Loper.

Members.

Harriet L. Ankeney.
Mrs. Eliza Brown.
Mrs. D. B. Davidson.
Mrs. Z. T. Dunlap.
Mrs. M. A. Elder.
Mrs. Daisy A. Green.
Mrs. H. S. Windsor.
Mrs. Letta B. Hanger.
Mrs. D. S. Hershey.
Mrs. J. C. Loper.
Mrs. M. B. McGonegal.
Mrs. Esther Sabin.
Mrs. J. M. Shankland.
Mrs. C. E. Stoner.

The Two Step Club.

Meets in Our Circle Club every Monday at 8 P. M.

Officers.

President—Ward Bannister.
Secretary—W. E. Emery.
Treasurer—Geo. Reynolds.

Members.

Ward Bannister.
John Blair.
E. H. Carter.
Mrs. E. H. Carter.
F. W. Cherry.
Mrs. F. W. Cherry.
H. H. Crawford.
Mrs. H. H. Crawford.
Frank O. Davis.
Mrs. Frank O. Davis.
Orondo H. Davison.
Mrs. Orondo H. Davison.
D. G. Edmundson.
Mrs. D. G. Edmundson.
Edgar Emery.
Ruth Emery.
R. M. Galbrith.
Mrs. R. M. Galbrith.
Al. Grefe.
Mrs. Al. Grefe.
Miss B. E. Hay.
H. R. Howell.
Mrs. H. R. Howell.
W. C. Israel.
Mrs. W. C. Israel.
Will Jaquith.
Mrs. Will Jaquith.
Orson Luin.
Mrs. Orson Luin.
Charles Martin.
Mrs. Charles Martin.
Charles Nourse.
Mrs. Charles Nourse.
E. S. Pendelton.
Harry Plumb.
C. L. Powell.
E. G. Pratt.
Mrs. E. G. Pratt.
J. H. Purcell.
Mrs. J. H. Purcell.
C. E. Rawson.
Mrs. C. E. Rawson.
Will Reed.
Mrs. Will Reed.
D. H. Reichard.
Mrs. D. H. Reichard.
Arthur Reynolds.
Mrs. Arthur Reynolds.
George M. Reynolds.
Mrs. George M. Reynolds.
Dr. L. D. Rood.
Mrs. L. D. Rood.
F. E. V. Shore.
Mrs. F. E. V. Shore.
T. F. Stevenson.
Mrs. T. F. Stevenson.
Luther Warren.
Mrs. Luther Warren.
Jesse Wells.
Mrs. Jesse Wells.
Mr. Wright.
James Wyman.
Mrs. James Wyman.

Unity Club.

Meets every other Friday, at 2:30 P. M.

Officers.

President—Mrs. E. Hazen.
Vice-President—Mrs. Bishop.
Secretary—Mrs. A. Rawson.
Treasurer—Harriet Stowe.

Members.

Mrs. T. E. Billington.
Mrs. Delia Bishop.
Mrs. Willis Brown.
Mrs. E. D. Burbank.
Catherine Byers.
Mrs. M. M. Clark.
Mrs. Mary J. Coggeshall.
Mrs. L. A. Cooper.
Nellie Flint.
Mrs. Edith Fosnes.
Mrs. Marguerite Foster.
Mrs. E. L. Fuller.
Mrs. Lulu Harvey.
Mrs. W. H. Healey.
Mrs. Julia Hunting.
Mrs. Martha Johnstone.
Mrs. A. F. Keith.
Mrs. Dr. A. I. King.
Mrs. E. L. Longley.
Alice Longley.
Mrs. Clarice McCarthy.
Mrs. McCarthy.
Mrs. Frank Mason.
Mrs. Sarah Perkins.
Miss K. Pierce.
Mrs. Henry Plumb.
Mrs. Parlin Porter.
Mrs. G. A. Quimby.
Miss M. E. Rathburn.
Mrs. Juliet Read.
Mrs. D. H. Reichard.
Mrs. Lona Robinson.
Mrs. Emma F. Root.
Mrs. F. E. Shore.
Mrs. A. Stirling.
Nellie Sprague.
Harriet A. Stowe.
Emilie Stowe.
Jessie Wells.
Mrs. W. W. Woodward.
Flora Wright.
Mrs. B. Wyman.

Utility Club.

Meets at the Settlement House.

Officers.

President—Mrs. Mary Roger.
Secretary—Etta M. Gittins.
Treasurer—Mrs. Riley.

Members.

Mrs. A. H. Hume.
Mrs. Gertrude Murray.
Mrs. Maggie Nichols.
Mrs. Leonard.
Mrs. Moore.
Lavinia Price.
Etta M. Gittins.
Mrs. Susie Sabin.
Blanche Scott.
Miss Salem.
Mrs. Berger.
Mrs. J. D. Whisenand.
Helen Hanson.
Mrs. Hood.
Mrs. Andrews.
Mrs. Wyman.
Mrs. Riley.
Mrs. Sterling.
Mrs. Allan Dawson.
Mrs. Mary Roger.
Mrs. Conelly.
Mrs. Matthews.

W. A. S. Club.

Meets every Tuesday at 7:30, at homes of members.

Colors: Gold and White.
Flower: Marguerite.

Officers.

President—Blanche Townsend.
Secretary—Helen Gebhart.
Treasurer—Elsie Cooper.
Program Committee—Sue Rollinson, Jessie Hanna.

Members.

Elsie Cooper.
Helen Gebhart.
Maude Gray.
Jessie Hanna.
Cora Long.
Sue Robinson.
Blanche Townsend.

W. D. Club.

Meets every second Monday in the month at homes of members.

President—Herbert Teachout.

Members.

Emory Worthington.
Will Frances.
George Burnett.
Mrs. Emory Worthington.
Mrs. Will Frances.
Mrs. George Burnett.

Frank Phillips.
Herbert Teachout.
Fannie Jones.
Lee Schmucker.
Mrs. Frank Phillips.
Mrs. Herbert Teachout.
Frank Camp.
Ernest Bennett.

Woman's Press Club.

Meets first Monday every month at 4:30 P. M.

Colors: Black and White.

Officers.

President—Mrs. H. W. Wallace.
First Vice-President—Mrs. P. B. Durley.
Second Vice-President—Mrs. James Callanan.
Secretary—Alice Carey Wilson.
Treasurer—Nellie Matthews.
Historian—Clara L. Green.

Members.

Mrs. Addie Billington.
Mrs. Anna Ross-Clark.
Mrs. Allan Dowson.
Mrs. Elizabeth Hurley.
Mrs. C. M. Ogilvie.
Mrs. Dr. C. Halsey-Patchin.
Mrs. Julian Ralph.
Mrs. Virginia Reichard.
Jessie Wilcox.

Membership restricted to professional newspaper writers.

Y. T. B. Club.

Meets every Monday evening at homes of members.

Officers.

President—Emma Campbell.
Vice-President—Maude Russell.
Secretary—Gertrude Hastie.
Treasurer—Gertrude McConnell.

Members.

Ella Brewer.
Nina Brewer.
Mary Bussing.
Gertrude McConnell.
Lillian McConnell.
Emma Campbell.
Carrie Cromer.
Ora Cunningham.
Maude Russell.
May Walker.

Card Clubs.

Des Moines Whist Club.

Meets every Monday at 8 P. M., over 516 Walnut street.

Officers.

President—J. C. Cummins.
Vice-President—Fred Field.
Secretary—W. C. Harbach.
Executive Committee—Dr. W. S. H. Matthews, W. L. Shephard, Fred Field, J. C. Cummins, W. C. Harbach.

Members.

G. E. Brooks.
Frank Butler.
M. A. Campbell.
Simon Casady.
W. E. Cless.
J. F. Conrad.
A. B. Cummins.
J. C. Cummins.
R. P. Dart.
Allan Dawson.
Fred Field.
George G. Gilbert.
C. N. Gilmore.
A. W. Grafton.
W. C. Harbach.
J. Howard Henry.
A. G. Hull.
A. J. Hunter.
C. W. Johnston.
D. A. Kooker.
W. G. Latta.
H. H. Lantz.
Norman Lichty.
J. M. McCall.
George L. McCracken.
F. C. Macartney, Sr.
F. C. Macartney, Jr.
George W. Macartney.
W. S. H. Matthews.
P. J. Mills.
Wilh. Musson.
Geo. W. Ogilvie.
M. F. Patterson.
C. W. Pitcairn.
Charles Pollock.
H. L. Prouty.
E. F. Putney.
W. H. Quick.
W. L. Read.
Arthur Reynolds.
Henry Session.
William L. Shephard.
Chas. B. Van Slyke.
J. F. Stephens.
W. E. Statler.
J. S. Windsor.
Carroll Wright.
A. J. Zwart.

Grant Whist Club.

Meets every Wednesday night at Grant Club House, 423 Grand Avenue.

Officers.

President—Dr. E. E. Dorr.
Secretary and Treasurer—Frank C. Walrath.

Members.

Buffington, J. C.
Chaney, A. U.
Cope, Fred A.
Donahey, W. S.
Dorr, Dr. E. E.
Foster, S. A.
Gardner, J. G.
Hedrix, A. J.
Knowlton, H. B.
Longley, C. O.
Maricle, B. F.
McCall, John A.
McLinn, W. B.
McVey, E. H.
Meyers, F. W.
Musson, Wm.
Patterson, M. F.
Powell, C. L.
Pratt, E. G.
Rawson, A.
Stilson, A. C.
Treat, F. S.
Walrath, Frank C.

Pastime Whist Club.

Meets every Monday night from November 1 to May 1, at its club rooms in the Turner Block, corner Seventh street and Grand avenue.

Officers.

President—Fred A. Cope.
Secretary—Frank C. Walrath.
Treasurer—G. Warren Kirtley.

Members.

Bowman, Henry F.
Buchanan, John P.
Carnahan, D. G.
Chaney, A. U.
Cope, Fred A.
Crainer, Geo. A.
Crosby, J. C.
Dickman, A. B.
Dodson, Frank W.
Donahey, W. S.
Fairchild, Geo. N.
Ferguson, R. D.
Flint, S. W.
Geohegan, E. D.

Griffin, L. D.
Hedrix, A. J.
Hinsey, Clarence E.
Hawes, W. C.
Kirtley, G. Warren
Kingdon, Frank I.
McKee, Walter S.
Rumsey, Chas. H.
Rye, Geo. A.
Shollenberger, Geo. N.
Stevens, J. C.
Van Rheenen, John
Walrath, Frank C.
Witmer, J. L.

Hamilton Whist Club.

Meets every Monday at 2 P. M., at homes of members.

Officers.

President—Mrs. E. H. Carter.
Secretary and Treasurer—Mrs. F. W. Bennington.

Members.

Mrs. J. W. Akin.
Mrs. J. C. Cummins.
Mrs. G. D. Edmundson.
Mrs. Fred Field,
Mrs. C. N. Gilmore.
Mrs. H. B. Knowlton.
Mrs. Norman Lichty.
Mrs. P. G. Mills.
Mrs. W. J. Pratt.
Margaret Shackelford.
Mrs. S. B. Tuttle.
Mrs. J. K. Wilson.
Mrs. J. W. Latta.

The Cassius M. Paine Whist Club.

Officers.

President—Mrs. Roswell P. Dart.
Secretary—Mrs. Everett E. Dale.

Members.

Mrs. Sidney Foster.
Mrs. William McFarland.
Mrs. Charles Turner.
Mrs. Charles Boardman.
Mrs. F. J. Long.
Mrs. Alex. P. Fleming.
Mrs. Geo. W. Ogilvie.
Mrs. Charles Domback.
Mrs. Chas. B. Van Slyke.
Mrs. Julia M. Deal.
Mrs. William Bowen.
Mrs. George McMurtry.
Mrs. E. B. Walston.

High Street Whist Club.

Meets every alternate Monday at 2 P. M., at homes of members.

Officers.

President—Mrs. J. M. Tuttle.
Secretary and Treasurer—Mrs. A. L. McCarty.

Members.

Mrs. J. M. Tuttle.
Mrs. S. A. Robertson.
Mrs. Lafe Young.
Mrs. Alec Talbott.
Mrs. D. M. Johnson.
Mrs. Lizzie Hunter.
Mrs. S. Strauss.
Mrs. Frank Campbell.
Mrs. A. B. Sims.
Mrs. J. W. Patton.
Mrs. L. Hirsch.
Mrs. A. L. McCarty.

Duplicate Whist Club.

WEST SIDE.

Members.

Margaret Christy.
Amelie Stapp.
Edna Kidd.
Maude Witmer.
Elizabeth Lyman.
Charles Cathcart.
Arthur Reynolds.
Hal Stapp.
Allan McCaughn.
Dave Jewett.
Bess Tinsley.
Allie Wingate.
Gertrude Witmer.
Lee Hollingsworth.
Beaumont Appel.
De Witt Hurley.
Edmund McVey.
James Hewitt.
George Gilbert.
Julia Plumb.

Duplicate Whist Club.

EAST SIDE.

Meets every other Saturday at 2 P. M., at homes of members.

Members.

Mrs. M. H. Hartung.
Fannie O'Dea.
Anna Gilcrest.
Josephine Heaton.
Mrs. R. J. Hartung.
Lee Schmucker.
May Smith.
Nettie Smith.

O. C. Whist Club.

Meets every other Thursday, at homes of members.

Officers.

President—Mrs. B. Appel.
Secretary and Treasurer—Mrs. L. Hirsch.

Members.

Mrs. S. G. Bottigheimer.
Mrs. I. Friedlich.
Mrs. A. Lang.
Mrs. I. Lang.
Mrs. Joseph May.
Mrs. H. Riegelman.
Mrs. M. Riegelman.
Mrs. William Samish.
Mrs. M. A. Sheuerman.
Mrs. L. F. Simon.
Mrs. Max Schloss.
Mrs. Leon Strauss.
Mrs. M. Strauss.
Mrs. Falk Younker.

Young People's Whist Club.

Meets every other Monday at 8 P. M., at homes of members.

Members.

Moritz Becker.
Mrs. Moritz Becker.
Harry G. Gutman.
Mrs. Harry G. Gutman.
Hattie Frank.
Esther Younker.
Yetta Sheuerman.
Lillian Fox.
Mildred Sheuerman.
Charles Riegelman.
Ike Younker.
Manassa Sheuerman.
Abe Sheuerman.
Celia Frank.
Dorris Posner.
Gertrude Strauss.
Gertrude Younker.
Florence Monash.
Jake Simon.
Ben Younker.
Moses Sheuerman.
Harry Posner.

Oriental Whist Club.

Officers.

President—Samuel Neidig.
Secretary—J. Berger.
Treasurer—E. F. Whitney.

Members.

J. F. Conrad.
J. S. McQuiston.
J. C. Loper.
R. D. Burnett.
C. M. Aylesworth.
R. M. J. Coleman.
Scott Goodrell.
H. R. Reynolds.
Jno. F. Johnston.
Abe Cohen.
W. C. Carson.
Thos. Stevenson.
J. G. Patterson.
C. E. Currie.
Henry Sessions.
W. L. Read.
H. H. Read.
Jas. Donovan.
Elmer Smith.
Homer Nichols.
S. O. Richter.
W. L. Shepard.
J. B. Green.

Fifth Street Whist Club.

Meets every other Friday, at homes of members.

Officers.

President—J. C. Crosby.
Secretary and Treasurer—Jeanette Lucas.

Members.

Fred Lucas.
Mrs. Fred Lucas.
Jas. H. B. Woodroffe.
Mrs. Jas. H. B. Woodroffe.
Charles Pringrey.
Mrs. Charles Pringrey.
Fred Burnett.
Mrs. Fred Burnett.
F. H. Morris.
Mrs. F. H. Morris.
Jeanette Lucas.
May Vernon.
Gertrude Robinson.
Dr. C. J. Beers.
James Kirkham.
Everett Williams.
Ed. Burnett.
Esther Kinne.
Helen Vernon.
Burt Brown.
L. E. Ellis.
Ed. Williams.
Fred Ainley.
Will Hahnen.

The Kindergarten Whist Club.

Meets every other Thursday at 2:30 P. M., at homes of members.

Members.

Tillie Jacobs.
Gertrude Beidenkopf.
Nettie Neuderman.
Ed. Wolf.
Charles Glaser.
Morris Mandelbaum.

Camille Blum.
Rachel Younker.
Sadie Goldman.
Lillie Mandelbaum.
Henry Abeles.
Charles Beidenkopf.
Milton Goldman.
Mac Simons.

North Star Whist Club.

Meets every other Thursday at 2 P. M., at homes of members.

Members.

Mrs. Herbert Purchase.
Mrs. Dana Wagner.
Mrs. Bard McCormick.
Mrs. H. G. Proudfoot.
Mrs. W. G. Wagner.
Mrs. Dr. Cokenower.
Mrs. Cora Humiston.
Mrs. Zet Perkins.
Mrs. G. Haywood.
Mrs. Cora Smith.

Des Moines Skat Club.

Officers and Members.

President—Wm. H. Korn.
Vice-President—Jul Moetzel.
Secretary—H. Hensen.
Treasurer—W. Louis Harbach.
Fuchs—L. Dippel.

Eastern Star Card Club.

Meets every other Friday at 7 P. M., at homes of members.

President—Mrs. J. C. Allen.

Members.

Dr. C. E. Stoner.
Mrs. C. E Stoner.
C. E. H. Gilbert.
Mrs. C. E. H. Gilbert.
D E. Perkins.
Mrs. D E. Perkins.
D. T. Huber.
Mrs. D. T. Huber.
R. M. J. Coleman.
Mrs. R. M. J. Coleman.
A. L. Smith.
D. B. Davidson.
Mrs. D. B. Davidson.
B. O. Hanger.
Mrs. B. O. Hanger.
Dr. M. J. Thomas.
Mrs. M. J. Thomas.
Dr. A. H. Marshall.
Mrs. A. H. Marshall.
A. W. Stiles.
Mrs. A. W. Stiles.
Bertha Smith.

Home Euchre Club.

Meets every other Monday at the homes of members.

Officers.

President—Sam Redstone.
Secretary—Mrs. M. Riegelman.

Members.

Sam Redstone.
Mrs. Sam Redstone.
A. Lang.
Mrs. A. Lang.
M. Samish.
Mrs. M. Samish.
B. Appel.
Mrs. B. Appel.
M. Riegelman.
Mrs. M. Riegelman.
H. Riegelman.
Mrs. H. Riegelman.
I. Lang.
Mrs. I. Lang.
W. Samish.
Mrs. W. Samish.
M. A. Sheuerman.
Mrs. M A. Sheuerman.
Max Shloss.
Mrs. Max Shloss.

West End Club.

Meets alternate Wednesday afternoons.

Officers.

President—G. B. Hippee.
Secretary—Leland Windsor.

Members.

W. P. Chase.
Mrs. W. P Chase.
J H. Windsor.
Mrs. J. H. Windsor.
W. O. Finkbine.
Mrs. W. O. Finkbine.
L. E. Harbach.
Mrs. L. E. Harbach.
N. M. Stark.
Mrs. N. M. Stark.
P. J. Mills.
Mrs. P. J. Mills.
E. R. Clapp.
Mrs. E. R. Clapp.
Mrs. G. B. Hippee.
C. A. Finkbine.
Mrs. C. A. Finkbine.
O. G. Love.
Mrs. O, G. Love,
J. L. Wright.
Mrs. J. L. Wright,
C. V. Keith,
Mrs. C. V. Keith,
E. C. Finkbine.
Mrs. E. C. Finkbine,
Lynn Tuttle.
Mrs. Lynn Tuttle.
W. J. Pratt.

F. A. Sherman.
Mrs. F. A. Sherman.
Norman Lichty.
Mrs. Norman Lichty.
F. C. Hubbell.
Mrs. F. C. Hubbell.
A. G. Maish.
Mrs. A. G. Maish.
Leland Windsor.
Mrs. Leland Windsor.
J. W. Howell.
Mrs. J. W. Howell.
Geo. G. Wright.
Mrs. Geo. G. Wright.
G. B. Hippee.
Mrs. W. J. Pratt.
C. C. Prouty.
Mrs. C. C. Prouty.
Harry Elliott.
Mrs. Harry Elliott.
Will Merritt.
Mrs. Will Merritt.
P. Fullerton.
Mrs. P. Fullerton.
H. D. Thompson.
K. E. Jewett.
F. M. Hubbell.
Chas. Rogg.
Jno. Clarkson.
W. E. Cless.
O. H. Perkins.

Membership limited to 70.

Gentlemen's Eureka Club.

Meets Monday evenings at homes of members.

President—Thomas Tinsley.

Members.

Alf Wingate.
J. G. Rounds.
Geo. Randall.
J. N. Patton.
B. F. Elbert.
F. A. Percival.
Joel W. Witmer.
W. L. Shepard.
Frank Vorse.
R. L. Clarke.
W. T. Heywood.

J. S. Club.

Meets at homes of members.

Officers.

President—J. C. Kuble.
Secretary and Treasurer—Frank Kissinger.

Members.

Robert Jackson.
George Ivory.
Alfred Holehan.
John Holehan.

Sporting Clubs.

Canoe Club.

Meets in the Clubhouse, Riverside and First Street.

Officers.

Commodore—Tac Hussey.
Vice-Commodore—Hal Stapp.
Purser—Arthur Liddle.
Secretary—Edgar Pritchard.

Members.

Allen, E. A.
Chandler, E. S.
Chase, C. R.
Clarkson, Frank
Clarkson, John
Crawford, J. R.
Gray, G. E.
Guss, Levi
Heywood, Will
Keyser, Harry
Kahler, C. H.
Marfield, Geo. R.
Posner, H A.
Rawson, C. A.
Staff, F. M.
Stewart, C. M.
Stutz, L. E.
Stutz, W.
Talbot, G. H.
Ullrich, Stuart
Windsor, Raymond

Des Moines Base Ball Club.

Seeburger Block, Corner Fifth and Walnut Streets.

Officers.

President—S. F. Frick.
Secretary—S. F. Frick.
Treasurer—C. H. Wineman.
Board of Directors—S. F. Frick, C. H. Wineman, John Chase, H. A. Elliott.

Members.

Pete Lohman, Manager and Catcher.
E. F. Mohler, Second Base.
Will Kreig, First Base.
W. H. McCreadie, Short Stop.
Ed. Hickey, Third Base.
J. F. McCarthy, Left Field.
Joe Visner, Center Field.
Russ Pace, Right Field and Catcher.
Jay Andrews, Fielder and Pitcher.
Al Mauck, Pitcher,
Hugh Price, Pitcher.
George Cooper, Pitcher.

Des Moines Gun Club.

Officers.

President—Joseph Kirsher.
Vice-President—A. C. Miller.
Secretary and Treasurer—George W. Macartney.

Directors.

Joseph Kirsher.
C. O. Perkins.
George W. Macartney.
A. C. Miller.
Nelson Royal.
G. L. Eason.

Stockholders.

C. W. Budd.
C. O. Perkins.
C. H. Dilworth.
J. S. Alexander.
C. M. Grimm,
Clear Lake, Iowa.
H. C. Hansen.
C. J. Brooks,
St. Paul, Minn.
N. Bartholomew.
George F. Henry.
A. Lewis,
Indianolia, Iowa.
C. G. Thomas.
W. K. Lucas.
Ralph L. Read.
Charles Harkins,
Monteith, Iowa.
A. C. Miller.
G. P. Christianson,
Randall, Iowa.
Nelson Royal.
William Musson.
W. L. Read.
Jackson Beyer.
A. MacRea.
A. J. Zwart.
T. F. Stevenson.
E. C. Worthington.
George W. Macartney.
James Jennings.
N. B. Vertrees.
Daniel Harris.
Chas. G. Barnard.
W. D. Morgan,
Boone, Iowa.

W. R. Prouty.
W. R. Warfield,
G. E. Hughes,
Fonda, Iowa.
Raymond J. Windsor.
D. MacDonald.
Joseph Kirsher.
E. P. Frisbie,
Sommerset, Iowa.
G. E. Converse,
Robert Fullerton.
G. L. Eason.
D. H. Harris.
H. H. Reed.

Des Moines Wheel Club.

Meets at the clubhouse, 618 Locust street.

Officers.

President—Ora Miller.
Secretary and Treasurer—D. B. McCauley.
Captain—Charles Brown.

Members.

Brown, Charles
Brown, Sam.
Chase, W. P.
Cook, C. C.
Edmonds, A. B.
Ellis, S. C.
Greene, J.
Hartung, F.
Hazen, J. B.
Hensey, C.
Hoyne, J. B.
Hulsizer, George
Hurley, R.
McBride, Hugh
Mitchell, Ed.
Morgan, Al.
Nicholson, A.
Pancoast, J. W.
Percival, Garth
Purce, W. C.
Rheinhart
Reynolds, J. F.
Riddell, W. J.
Rudge, A. E.
Shehan, Chas.
Stoutenburgh, M.
Van Settert, Ed.
Walkers, Will

Grand Avenue Golf Club.

Grounds at the end of Ingersoll Avenue Car Line.

Special Days: Mondays, Wednesdays and Saturdays.

Officers.

President—N. T. Guernsey.
Vice-President—G. I. Gilbert.
Treasurer—F. P. Flynn.
Secretary—C. A. Cheshire.
Captain—Arthur E. Whitworth.

Committees.

GENTLEMEN'S.

W. P. Chase.
H. H. Polk.
F. C. Hubbell.
E. L. Watrous.

LADIES'.

Mrs. Maude Polk.
Mrs. A. G. Maish.
Beulah Hubbell.
Louise Elbert.
Mrs. Will Chase.
Mrs. G. B. Hippee.
Gertrude Getchell.
Adelia White.
Kate Cummins.

Members.

GENTLEMEN.

Baker, George Wilson
Byers, L. M.
Chase, H. S.
Clarkson, Jno. P.
Cless, W. E.
Dawson, Allan
Field, Frederick
Getchell, J. A.
Gilbert, George I.
Heywood, J. W.
Hewitt, J. P.
Howell, J. W.
Hull, H. A.
Hull, Jno. A.
Hull, J. A. T.
Ingalls, F. D.
Kurtz, Carl J.
Macartney, F., Jr.
Maish, A. G.
Phillips, J. H.
Polk, J. S.
Posner, H. A.
Pratt, E. G.
Pratt, E. S.
Pratt, R. J.
Prouty, H. L.
Peynolds, Arthur
Riddle, Will J.
Sears, W. W.
Schermerhorn, L. B.
Stearns, D. F.
Talbott, Guy W.
Tuttle, L. J.
Watts, Clarence V.
Windsor, J. R.
Witmer, P. K.
Wright, Craig T.

LADIES.

Ferry, Queene
Getchell, Helen
Marquardt, Della
Marquardt, Lillian
Robinson, Margaret
Stewart, M. R.
Zinsmaster, Rose

Hercules Club.

Meets every Monday at 8 P. M., over American Savings Bank, East Fifth and Locust streets.

Officers.

President—Ed. Pickett.
Vice-President—J. C. Kuble.
Secretary—Paul Reilly.
Treasurer—Frank Christy.

Members.

Newell Burnett.
Albert Strand.
Fred Sims.
Frank Deemer.
Wallace Dunlap.
Wendell Calbeck.
George Smith.
Fred Hammer.
M. H. Cohen.
Frank Smith.
Alle Drake.
George Corner.
Claud Orrell.
Will Spry.
Will Muelhaupt.
Clyde Bell.
Ed. Loizeaux.
John Riddle.
R. J. Lowther.
Floyd Spry.
Claude Bain.
Arthur Perkins.
Meyer Cohen.
George Garton.
Will Doran.

Political Clubs and Societies.

Grant Club.

423 Grand Avenue.

Regular meetings every Tuesday at 5 P. M. Regular monthly meetings every third Thursday. Open for ladies every second and fourth Friday of each month.

Officers.

President—E. G. Pratt.
Vice-President—T. H. Cheshire.
Treasurer—J. D. Whisenand.
Secretary—S. S. Cole.

Board of Directors.

Sidney A. Foster. John A. McCall. W. H. Baily.

Members.

Abbett, W. A.
Abbott, George,
Adams, J. Q.
Allison, W. B.
Addison, E. H.
Ayers, W. S.
Baily, W. H.
Baylies, F. A.
Baker, C. H.
Ballreich, C. A.
Bartholomew, N.
Bartlett, M. L.
Beers, C. J.
Bellamy, J. S.
Berryhill, James G.
Bellows, Ed.
Bicknell, F. W.
Bishop, C. A.
Blair, John H.
Boardman, C. D.
Boardman, W. K.
Bowen, William.
Bradley, E. B.
Branton, J. M.
Brigham, Johnson.
Brockenbrough, K. R.
Brooks, G. E.
Brown, Leon.
Brown, W. L.
Browne, O. L. F.
Buffington, J. C.
Butler, Chas.
Byers, L. M.
Byers, S H. M.
Callender, D. F.
Campbell, C. E.
Cardell, W. W.
Cathcart, C. M.
Chase, R. L.
Chassell, Ed.

Cheney, A. H.
Cheshire, T. A.
Christy, J. M.
Clark, A. E.
Clarke, E. E.
Clarkson, J. S.
Coffin, Nat. E.
Coffin, W. E.
Cole, Cyrenus
Cole, S. S.
Collier, W. H.
Colby, J. A.
Compton, S.
Conaway, F. R.
Conger, E. H.
Conrad, W. F.
Cooper, F. B.
Cope, T. A.
Corley, D. W.
Coskery, J. S.
Crawford, J. L.
Crawford, R. A.
Culbertson, C.
Cummins, A. B.
Cummins, J. C.
Cuppernall, J. S.
Dahlberg, C. L.
Dale, E. E.
Davis, J. J.
Davidson, C. L.
Davidson, D. B.
Deets, L. C.
Denman, A. N.
Denman, Chas.
Dennis, R. B.
Dilworth, C. H.
Dobson, G. L.
Dodson, F. W.
Donahey, W. S.
Dorr, E. E.
Drake, F. M.
Dudley, C. A.
Earle, I M.
Eastman, C. E.
Edmundson, D. G.
Ellyson, G. D.
Emery, Jac. S.
Emery, John S.
Entrikin, J. B.
Ethridge, S. S.
Evans, S. H.
Everett, H. G.
Everett, E. G.
Field, F. A.
Fenner, J. A.
Fleming, A. P.
Fleming, Chas.
Fleming, J. A.
Fleming, R. J.
Fleming, Stanhope
Fleming, William H.
Fowler, P. L.
Foster, H. A.
Foster, S. A.
France, G. H.
Fullerton, Robert
Gadd, C. T.
Gardner, J. G.
Garver, J. A., Jr.
Gatchel, T. F.
Gear, John H.
Gilcrest, C. L.
Gilson, T. G.
Godfrey, G. L.
Goodrell, Stuart
Granger, C. F.
Granger, H. T.
Graves, F. H.
Griffith, R. A.
Hadley, E. D.
Hanger, B. O.
Hamlin, W. G.
Harvison, W. G.
Harwood, W. H.
Haines, W. B.
Heathe, W. C.
Heaton, W. N.
Hedge, W. B.
Hedrix, A. J.
Henry, George F.

Henry, J. H.
Herriott, J. W.
Hillis, Isaac L.
Holmes, F. W.
Hotchkiss, A. C.
Howe, James A.
Hubbard, D. R.
Hull, A. G.
Hull, J. A.
Hull, J. A. T.
Hutchins, E. R.
Jackson, F. D.
Johnston, J. W.
Jones, C. T.
Jones, E. H.
Jones, N. N.
Jordan, J. G.
Keffer, W. B.
Kelley, E. C.
Kenyon, P. C.
Kingman, M. F.
Knowlton, H. B.
Landers, F. E.
Langan, T. M.
Langan, W. H.
Lee, A. I.
Lichty, Norman
Lockwood, B. A.
Lockwood, Lee
Longley, C. O.
Lumbkin, T. A.
Luthe, F. W.
McArthur, W. C.
McCall, John A.
McCaughn, A. C.
McCarthy, C G.
McCarthy, Wilton
McCord, W. A.
McCutchen, R. R.
McFarland, William
McFarlin, M.
McKee, R. J.
McKinzie, Chas.
McLinn, W. B.
McMillen, H. G.
McMurtrie, H. J.
McMurtry, G. C.
McQuiston, J. S.
McVey, E. H.
MacVicar, John
Macartney, F. C.
Macartney, F. C., Jr.
Macartney, G. W.
Macomber, J. K.
Macy, J. C.
Madole, A.
Mansfield, T. A.
Marine, Chas. B.
Marsh, E. L.
Marsh, J. B.
Martindale, E.
Maricle, B. F.
Mehan, J. M.
Merriam, F. F.
Mershon, J. E.
Miller, Jesse A.
Miller, G. W.
Mills, J. A.
Moffit, F. G.
Murphy, H. C.
Musson, William
Myerly, J. I.
Myers, F. W.
Nevill, W. O.
Nicholas, E. E.
Nicholas, J. H.
Nolen, H. S.
Odell, W E.
Orvis, J. M.
Parrish, J. L.
Paschal, F. W.
Patrick, J. P.
Patterson, M. F.
Patton, J. N.
Patton, Jeff
Pearsall, George E.
Pelton, Frank
Penn, William H.
Perkins, George W.
Phillips, C. J.

Pickell, H. M.
Pitcairn, C. M.
Plumb, Henry
Powell, Chas. N.
Pratt, E. G.
Pray, G. B.
Price, W. M.
Priestley, J. T.
Prime, John R.
Prouty, C. C.
Prouty, S. F.
Pugh, J. H.
Rawson, Alonzo
Rawson, C. E.
Reaves, H. D.
Reed, George A.
Remley, Milton
Reynolds, Arthur
Reynolds, G. M.
Rhine, G. W.
Richards, Julian
Richards, W. S.
Rood, L. D.
Rood, H. H.
Rounds, J. G.
Royal, Nelson
Sabin, Henry
Sandholm, John A.
Saylor, C. F.
Schooler, Louis
Seeley, H.
Shaw, A. B.
Sheeley, John R.
Sherman, F. A.
Sherman, Hoyt
Sherman, John
Smith, A. L.
Smith, J. D. K.
Spencer, L. E.
Stevenson, T. F.
Stewart, G. B.
Stilson, A. C.
Stoner, W. H.
Storer, M.
Strock, W. C.
Sweeney, C. H.
Talbott, A. C.
Teachout, H. E.
Thomas, E. E.
Tone, W. E.
Treat, F. S.
Treynor, I. K.
Van Slyke, C. B.
Verran, John
Vertrees, N. B.
Wallace, H. C.
Warfield, W. R.
Walrath, F. C.
Watkins, F. E.
Wheelan, J. E.
Wheeler, W. W.
Whisenand, J. D.
Wilcoxen, A. S.
Windsor, H. C.
Woodin, D. W.
Woolson, J. S.
Worthington, E. C.
Witmer, J. L.
Wright, Carroll
Wright, George G., Jr.
Wynn, L. K.
Young, Lafe

Iowa Woman Suffrage Association.

Resident Officers.

Chairman of the Executive Committee—Mrs. Mary J. Coggeshall.

Corresponding Secretary of the Executive Committee—Mrs. Martha C. Callanan.

Recording Secretary of the Executive Committee—Katherine Pierce.
Treasurer of the Executive Committee—Mrs. Anna H. Ankeney.

Members.

Mrs. Etta S. Kirk.
Mrs. Eliza H. Hunter.
Mrs. Alice S. Longley.
Rev. W. E. Hill.

Polk County Woman Suffrage Society.

Meets the first Thursday of every month at 2:30 P. M., in the Kirkwood parlor.

Badge: A Yellow Ribbon.

Officers.

President—Mrs. Mary J. Coggeshall.
First Vice-President—Mrs. Eliza H. Hunter.
Second Vice President—Mrs Alice S. Longley.
Recording Secretary—Mrs. Emma G Root
Corresponding Secretary—Mrs. M. A. Allen.
Treasurer—Katherine Pierce.
Chairman Executive Committee—Mrs. Etta S. Kirk.

Members.

Mrs. Anna A. Ankeney.
Mrs. Mary A. Ashwood.
Mrs. Eliza Bartle.
Sarah A Berry
Mrs. Belle Bolton.
Johnson Brigham.
Mrs. Lida C. Brown.
Mrs. Sarah H. Brown.
Mrs. Willis Brown.
Mrs. Mary Burkhart.
Mrs. Sarah M. Burnham.
Mrs. C. C. Butler.
Mrs. J. L Caldwell.
Mrs. James Callanan.
Mrs. Margaret W. Cammon.
Mrs. W. A. Clark.
Mrs. W. T. Clark.
Mrs. O. F. Cleveland.
Mrs. Ladusca Cooper.
Mrs. Susan T. Cooper.
Mrs. C. J. Cottrell.
Mrs. Anna R. Curl.
Mrs. Mary R. Curtis.
Mrs. Mary B. Cutler.
Mrs. S. M. Dickinson.
Mrs. Mary Dunigan.
Mrs. Dwinnell.
Mrs. Dr. M. A. Fleming.
Mrs. C. Holt Flint.
Mrs. L. L. Floyd.
Mrs. Gould-Fosnes.
Mrs. Nettie Fox.
Mrs. Emma J. Fredrich.
Mrs. J. T. Fredriegill.
Mrs. A. A. Gammon.
Mrs. J. E. Gibson.

Mrs. Julia Gilchrest.
Mrs. Carrie Graham.
Mrs. Clara Lacey Greene.
Mrs. M. J. Greene.
Mrs. Henry Griffiths.
Mrs. Carrie C. Harvison.
Mrs. Healey.
Mary Heaton.
Mrs. L. A. Henshaw.
Mrs. Abbie Hill.
Mrs. Lucretia Hough.
Mrs. Alice Conger-Hunter.
Mrs. Mary A. Hunter.
Mrs. Ben Jackson.
Mrs. Dr. Jones.
Mrs. Abbey R. Knapp.
Mrs. Elizabeth Kurtz.
Mrs. A. B. Lawrence.
Mrs. George Lendman.
Mrs. Alice Longley.
Mrs. Elizabeth Longley.
Mrs. F. E. Lyman.
Mrs. L. C. Mann.
Mrs. Elizabeth Miller.
Mrs. Nancy Miller.
Mrs. R. A. Mills.
Mrs. Ella Moore.
Mrs. Mary Moore.
Mrs. Elva Myrick.
Mrs. Lucy A. Parker.
Mrs. Mina L. Parker.
Mrs. M. A. Parsons.
J. S. Polk.
Mrs. Nettie Porter.
Levina Price.
Mrs. M. B. Priestley.
Mrs. J. S. Purcell.
Miss M. E. Rathburn.
Mrs. Mary C. Reever.
Mrs. Clara Ritchey.
Jessie Ritchey.
Mary Roberts.
Mrs. Ellen B. Robinson.
Mrs. Jane Robinson.
Mrs. Lona Robinson.
Mrs. J. H. Roth.
Mrs. J. R. Sage.
Dr. Ada Smith.
Mrs. Martha Stevens.
Mrs. Pearl Stewart.
Mrs. Mary A. Stickles.
Mrs. Martha Stearns.
Mrs. Emma Vaid.
Mrs. R. C. Webb.
Mr. F. W. Webster.
Mrs. F. W. Webster.
Flora Wright.
Mrs. Joseph Williams.
Mrs. James Wilson.
Mrs. W. W. Wooden.
Mrs. M. O. Wyrick.
Mrs. Sarah Young.
Mrs. Laura Yourtell.

The Tippecanoe Club.

Officers.

President—Isaac Brandt.
Vice-President—W. H. Fleming.
Secretary—Mose Greenleaf.
Treasurer—J. M. Otis.

Medical Societies.

Iowa State Medical Society.

Officers.

President—Dr. Edward Hornibrook, Cherokee.
First Vice-President—Dr. H. Landes Getz, Marshalltown.
Second Vice-President—Dr. James R. Guthrie, Dubuque.
Secretary—Dr. James W. Cokenower, Des Moines.
Assistant Secretary—Dr. M. Nelson Voldeng, Des Moines.
Treasurer—Dr. George R. Skinner, Cedar Rapids

Resident Chairmen of Committees.

Arrangements—Dr. Edward E Dorr, Des Moines.
Finance—Dr. Edward H Hazen, Des Moines.

Resident Membres.

Adams, J. W.
Amos, A. R.
Anderson, A. A.
Beck, J. W.
Bice, D. C.
Cannon, Joseph
Carrothers, F. S.
Chappel, Geo. M.
Chapman, R. U.
Cokenower, J. W.
Dorr, E. E.
Finlayson, D. W.
Fredrick, Mary D.
Gould-Fosnes, Edith,
Hall, W. W.
Hanawalt, G. P.
Hatton, J. B.
Hazen, E. H.
Hull, A. G.
Hutchinson, W.
Kelleher, T. F.
Kennedy, J. F.
Kime, J. W.
King, A D.
Latta, W. J.
Le Roy, H. C.
Minassian, H A.
Monash, D. F.
McCarthy, W. W.
Nysewander, C.
Overholt, F.
Patterson, M. F.
Patchin, R A.
Priestley, J. T.
Priestley, Crayke
Rood, L. D.
Schiltz, N. C.
Schooler, Lewis
Shore, F. E. V.
Skinner, J. O.
Smouse, D. W.
Stevens, E L.
Stoner, Chas. E.
Van Werden, W.
Voldeng, M. N.
Wells, Fred L.

Polk County Medical Society.

Meets on the first Tuesday of each month, at the Our Circle Club parlors.

Officers.

President—Dr. R. A. Patchin.
Secretary—Dr. E. L. Stevens.
Treasurer—Dr. N. C. Schiltz.

Resident Members.

Adams, J. W.
Amos, A. R.
Beck, J. W.
Benson, O. D.
Bice, D. C.
Cannon, J. O.
Cokenower, J. W.
Carpenter, O. O.
Chapman, R. W.
Chappel, G· M.
Currie, C. E.
Diehl, C. E.
Dorr, E. E.
Fellows, C. D.
Fosnes, Edith Gould.
Finlayson, D. W.
Field, A. G.
Grasley, Louis
Hale, W. W.
Hanawalt, G. P.
Hazen, E. H.
Hibb, G. B.
Hull, A. G.
Hoff, A. W.
Johnson, E. F.
Kelleher, H. F.
King, A. D.
Kennedy, J .F.
Latta, W. J.
Minassian, H. A.
McCarthy, Wilton
Monash, D. F.
Nysewander, C. N.
Patchin, R. A.
Patterson, M. F.
Priestley, J. F.
Priestley, Crayke
Rawson, C. D.
Rood L. D.
Ryan, G. N.
Scott, Clifton
Schooler, Lewis
Shreeves, W. J.
Schiltz, N. C.
Shore, F. E. V.
Skinner, J. D.
Smouse, D. W.
Stoner, C. E.
Stevens, E. L.
Stevenson, W.
Voldeng, M. N.
Van Werden, W.
Wells, F. L.

Iowa State Eclectic Medical Society.

Officers.

President—B. T. Gadd, Mitchellville, Iowa.
Vice-President—Thos. Garth, Clarion, Iowa.

Recording Secretary—E. D. Wiley, Des Moines, Iowa.
Corresponding Secretary—P. F. Price, Milo, Iowa.
Treasurer—E. H. Harris, Grinnell, Iowa.

Resident Members.

E. H. Carter.
John Cooper.
A. W. Dunlap.
Mary Dunlap.
L. M. Evans.
Mrs. N. A. Fleming.
J. G. Hill.
W. W. Maple.
B. Minkler.
D. B. Rees.
O. H. P. Shoemaker.
Mrs. A. D. Springer.
W. B. Stein.
Mrs. Hattie Whitacre.
E. D. Wiley.

Des Moines Homeopathic Society.

Meets on the second Tuesday of each month.

Officers.

President—Dr. Geo. Royal.
Vice-President—Dr. D. W. Dickinson.
Secretary and Treasurer—Dr. William Woodburn.

Board of Censors.

Dr. C. W. Eaton.
Dr. A. M. Linn.
Dr. Alice Goodrich.

Members.

W. H. Dickinson.
J. H. Drake.
Lucy Busenbark.
Nellie R. Harris.
F. Duncan
C. E. Holloway.
George H. Huntoon.
R. S. Kirkpatrick.
Alice Humphrey.
F. W. Alldridge.

Directory of Trained Nurses.

Aller, Miss M. A.
Avey, Alice
Banks, Mrs. Alice
Bagley, Mrs. Geo. I.
Barden, Anna
Barton, Cora L.
Bellinger, Winnie
Blair, Mrs.
Broadbent, Mrs. Nettie
Brown, Fannie

Brown, Alice
Bronson, Bertha
Coleman, Arville
Cowen, Jennie
Davis, Mrs. Belle
Fisher, Miss S. J.
Gill, Miss E.
Graham, Mrs. Belle
Hall, Mrs. A. D.
Hatch, Eva
Hedderman, Dorothy
Hilton, Rose
Huling, Miss B.
Ingram, Ida May
Irwin, May
Jahns, Mrs. Ella
Johnson, Mrs. Gusta
Kelsey, Kate
Larkin, Mrs. L. H.
Larsen, S. Anna
Macy, Mrs. Lilly
Madison, Mrs. Alice
Mathews, Mary E.
Mattison, Miss H. S.
McElvaine, Cora B.
Miller, Mrs. Ella
Newcomb, Miss V. W.
Nicholson, Florence
Nicholson, Elinor
Olsen, Mary
Patterson, Mrs. Emma
Price, Levenia
Quinn, Miss R. A.
Ramey, Mrs. Rachael
Sadler, Alice
Safford, Ella
Scoville, Miss M.
Sears, Nettie
Smith, Rosa
Stansberry, Maud
Templar, Lottie
Thomas, Mrs. J. N.
Tuck, Miss A. R.
Weeks, Dela
Wegener, Mrs. Lena

Bar Associations.

Iowa State Bar Association.

Officers.

President—M. J. Wade, Iowa City.
Vice-President—James O Crosby, Garnaville.
Secretary—N. E. Coffin, Des Moines.
Treasurer—George F Henry, Des Moines.

Resident Members.

Ayers, O. B.
Baily, W. H.
Balliet, S F.
Bishop, C. A.
Blair, J. H.
Bowen, Crom.
Bradshaw Chas. S.
Byers, Lawrence M.
Carr, Geo. H.
Chesbro, W. C.
Cheshire, Thomas A.
Coffin, N. E.
Cole, C. C.
Cole, S. S.
Connolly, W. A.
Connor, William
Cory, Phil S.
Cummins, A. B.
Dale, Horatio F.
Davis, J. J.
Day, James G.
Dowell, C. C.
Dudley, C. A.
Fleming, A. P.
Given, Josiah
Godfrey, G. L.
Granger, H. T.
Guernsey, N. T.
Harvison, W. G.
Henry, George F.
Henry, J. Howard
Holmes, C. P.
Hume, James C
Hunn, C E.
Johnston, C. W.
Kinkead, L
Kinne, L. G.
Mackenzie Chas.
Macy, John C.
McCaughan, Geo. E.
Mershon, J. Edward
McVey, A. H.
Miller, Jesse A.
Morris, E. T.
Nourse, C. L.
Nourse, C. C.
Nugent, James
Parker, A. C.
Parrish, J. L.
Phillips, Wm.
Raymond, N. B.
Read, John M.
Read, W. E.
Royal, Nelson
Sanderson, George R.
Stevenson, Jesse
St. John, J. M.
Strock, W. C.
Sweney, C. H.
Weaver, J. B., Jr.
Wright, Carroll
Wright, George

Polk County Bar Association.

Meets last Thursday in January.

Officers.

President—Vacant.
Vice-President—Carroll Wright.
Recording Secretary—J. Edward Mershon.
Corresponding Secretary—J. L. Parrish.
Treasurer—Thomas A. Cheshire.
Executive Committee—George F. Henry, J. B. Weaver, Jr., Hugh Brennan, James T. Day, C. A. Dudley, W. H. Baily.

Members.

W. S. Ayres.
Chas. Bradshaw.
R. O. Brennan.
A. Y. Barker.
J. G. Berryhill.
Tom Burke.
Crom. Bowen.
S. F. Balliett.
Chas. A. Bishop.
Hugh Brennan.
William H. Baily.
J. H. Blair.
E. G. Bennett.
C. A. Ballreich.
E. L. Blake.
Burg Brown.
J. R. Barcroft.
L. W. Byers.
C. M. Cathcart.
W. F. Conrad.
D. F. Callender.
A. B. Cummins.
A. P. Chamberlin.
J. S. Coskery.
S. B. Callender.
S. S. Cole.
Thomas A. Cheshire.
William Connor.
C. C. Cole.
P. M. Casady.
E. E. Clark.
S. P. Clark.
J. S. Clark.
H. A. Connolly.
W. B. Crosby.
N. E. Coffin.
J. F. Conrad.
C. E. Campbell.
Geo. H. Carr.
H. J. Clark.
Jas. G. Day.
J. J. Davis.
C. A. Dudley.
C. L. Dahlberg.
C. C. Dowell.
F. S. Dunshee.
H. F. Dale.
E. A. Davis.
T. C. Dawson.
I. N. Earle.
E. B. Evans.
D. B. Edmonson.
A. P. Fleming.
L. M. Garrett.
N. T. Guernsey.
H. T. Granger.
E. L. Godfrey.
Geo. F. Henry.
James C. Hume.
C. P. Holmes.

W. G. Harvison.
J. Howard Henry.
Jas. A. Howe.
Charles Hutchison.
C. E. Hunn.
J. B. Johnson.
C. W. Johnston.
J. H. Jones.
William Kennedy.
L. Kinkead.
Geo. H. Lewis.
T. L. Maxwell.
A. A. McLaughlin.
J. C. Mobry.
J. H. Mally.
J. C. Macy.
John A. McCall.
A. H. McVey.
J. K. Macomber.
E. T. Morris.
J. M. McCoughan.
J. E. Mershon.
A. M. Miller.
Jesse A. Miller.
Chas. McKenzie.
Walter McHenry.
C. C. Nourse.
C. L. Nourse.
W. E. Odell.
W. W. Phillips.
William Phillips.
J. S. Polk.
R. B. Parrott.
F. H. Perry.
S. F. Prouty.
J. L. Parrish.
H. M. Porter.
F. W. Paschal.
C. L. Powell.
A. C. Parker.
W. L. Read.
Nelson Royal.
Will Ryan.
John M. Read.
N. B. Raymond.
F. A. Sherman.
A. K. Stewart, Jr.
J. M. St. John.
C. H. Sweeney.
T. F. Stevenson.
E. D. Samson.
Geo. R. Sanderson.
W. A. Spurrier.
C. W. Stahl.
J. F. Stevenson.
T. Sellers
S. G. Van Auken.
E. S. Wishard
Daniel W. Woodin.
Carroll Wright.
G. G. Wright.
J. D. Whisenand.
D. F. Witter.
Jas. B. Weaver, Jr.
W. M. Wilcoxen.

Commercial Associations.

Commercial Exchange.

Directory Board.

President—J. W. Hill.
First Vice-President—Ed. H. Hunter.
Second Vice-President—J. E. Mershon.
Treasurer—Tacitus Hussey.
Secretary—O. L. F. Browne.

C. E. Campbell.
J. S. Emery.
Harry J. Gutman.
J. A. McKinney.
E. G. Pratt.
John M. Read.
G. M. Reynolds.
W. L. Shepard.
James Watt.
Carroll Wright.

Wholesale Merchants' and Manufacturers' Association.

Officers.

Chairman—Max Shloss.
Vice-Chairman—Byron S. Henry.
Secretary- O. L. F. Browne.
Treasurer—J. P. Patrick.

Directors.

James Watt.
J. F. Kratzer.
E. J. Risser.
Sed. S. Brinsmaid.
R. M. Galbraith.
J. G. Olmsted.

Military Societies.

Military Order of the Loyal Legion of the United States.

Headquarters, Grant Club House.

Resident Officers.

Commander—Lieutenant-Colonel Geo. L. Godfrey.
Recorder—Adjutant Joseph W. Muffly.
Treasurer—Lieutenant M. T. V. Bowman.
Chancellor—Lieutenant Charles W. Fracker.
Chaplain—Rev. Alvah L. Frisbie.
Member of Council—Captain E. L. Marsh.

Resident Members.

Aldrich, Charles
Allabach, Edward W.
Bacon, George S.
Bowman, M. T. V.
Beeson, Byron A.
Byers, S. H. M.
Bowman, De Forest
Conger, Edwin H.
Clark, William T.
Clark, James S.
Day, James G.
Frisbie, A. L.
Fracker, C. W.
Godfrey, G. L.
Given, Josiah
Gaston, William J.
Hadley, E. D.
Kellogg, R. D.
Martindale, E.
Marsh, E. L.
Muffly, J. W.
McGorrisk, E. J.
McGorrisk, John B.
Mills, P. J.
Mackenzie, Charles
Moreland, Henry
McCall, John A.
McDonald, H. J.
Plumb, H. C.
Patton, J. N.
Penn, W. H.
Russell, M.
Robinson, C. H.
Sherman, Hoyt
Sherman, Frank A.
Smith, J. D. K.
Sweeney, C. H.
Twombly, V. P.
Tuttle, Joel
Watrous, C. L.
Whiting, F. S.
Wilkins, J. E.
Wright, C. T.

Crocker Post G. A. R., No. 12.

Post Installing Officer.

Josiah Given, Past Commander.

Post Officers.

Post Commander—H. C. Murphy.
Senior Vice-Commander—H. B. Hedge.
Junior Vice-Commander—M. T. Scanlan.
Adjutant—C. W. Greene.
Quartermaster—W. H. Baker.
Surgeon—Dr. J. W. Adams.
Chaplain—A. G. Downing.
Officer of the Day—B. O. Hanger.
Officer of the Guard—J. H. Merrill.
Sergeant Major—H. C. Windsor.
Quartermaster Sergeant—G. W. Trude.
Guards—Daniel Joynes and Henry Lucas.
Color Bearers—Wm. S. McAninch and A. Becker.
Trustees—A. L. Smith, H. B. Hedge, J. G. Rounds.
Delegates—I. N. Webster and H. B. Hedge.
Alternates—C. W. Greene and F. G. Moffit.

Post Standing Committees.

RELIEF.

I. N. Webster. J. M. Shankland.
E. H. Hazen. H. C. Bachrodt.
C. W. Greene.

FINANCE.

D. W. Wooden. J. W. Brown.
James L. Crawford.

CONFERENCE.

Louis Schooler. C. Thomas.
W. A. Abbett. H. M. Pickell.
S. F. Balliet.

PROGRAM.

Fred Babcock. H. C. Murphy.
Mira L. Parker. Cora G. Lowrey.

MUSIC.

J. W. Muffly. Ellen S. Plumley.
B. O. Hanger.

Crocker W. R. C., No. 27.

Corps Installing Officer.

Mrs. Mary L. Scanlan, Past President.

Corps Officers.

President—Mrs. Cora G. Lowery.
Senior Vice-President—Mrs. Lucena Reed.
Junior Vice-President—Mrs. Maria Bittenger.
Secretary—Mrs. Mary B. Leonard.
Treasurer—Mrs. M. J. Reddy.
Chaplain—Mrs. Mary Turrell.
Conductor—Mrs. Ella G. Herbert.
Assistant Conductor—Mrs. Mary A. Zieke.
Guard—Mrs. Louanna Elliott.
Delegates—Mrs. Mary J. Reddy, Mrs. Ella G. Herbert.
Alternates—Etta Scripture, Mrs. Louanna Elliott.
Press Correspondent—Lucy A. Parker.

Corps Standing Committees.

Floral—Mrs. Mary J. Babcock.
Entertainment—Mrs. Ellen S. Plumley, Mrs. Mina Douglas, Mrs. Anna M. Bradbury, Mrs. Cecilia Hutchins, Mrs. Iowa Zwart.
Relief—Mrs. Matilda Gaston, Mrs. Rachel Saum, Mrs. Matilda Shull, Mrs. Maria Bittenger, Mrs. Alice M. Swannegan.
Executive—Mrs. Dorothy Harvey, Mrs. Mary Cowman, Mrs. Sarah Mills, Mrs. Anna Kahley, Mrs. Rachel Russell.
Finance—Mrs. Letta Hanger, Mrs. Mary J. Thomas, Mrs. Mary B. Muffly.
Home and Employment—Mrs. Elizabeth Shankland, Mrs. Sarah A. Young, Mrs. Mary A. McCauley, Mrs. Rachel J. Johnson, Mrs. Elva Myrick.
Conference—Mrs. Ida Baker, Mrs. Margaret Belvel, Hattie Ankeney, Mrs. Clara L. Robinson, Mrs. Cynthia Smith.

Kinsman Post G. A. R.

Post Installing Officer.

Assistant Adjutant-General R. L. Chase.

Post Officers.

Commander—F. F. Blyler.
Senior Vice-Commander—L. Fisher.
Junior Vice-Commander—C. E. Stader.
Adjutant—J. D. McGarraugh.
Quartermaster—J. F. Lane.
Surgeon—Dr. J. O. Skinner.
Chaplain—A. Hiatt.
Officer of the Day—A. S. Johnson.
Officer of the Guard—J. H. Donovan.
Sergeant-Major—O. H. P. Springer.
Quartermaster Sergeant—Orson Mead.
Guard—Moses Dell.
Color Sergeant—R. R. Myers.
Trustees—F. F. Blyler, R. L. Chase, A. H. Botkin.
Delegates—Orson Mead, H. C. Trout.

Post Standing Committees.

Relief—C. M. Christian, T. J. Hoopes, H. J. Deane.
Entertainment—V. P. Twombly, R. L. Chase.
Finance—V. P. Twombly.

Kinsman Post W. R. C. No. 24.

Corps Officers.

Installing Officer—Hattie Coalman.
President—Jennie H. Trout.
Senior Vice-President—Amy Capron.
Junior Vice-President—Jennie Potts.
Secretary—Nannie B. Howe.
Treasurer—Alcena Markle.
Chaplain—Florence Miller.
Conductor—Annie Starks.
Assistant Conductor—Frances Baker.
Guard—E. Gordan.
Assistant Guard—Jane Plummer.

Union Veterans' Union.

Donelson Command, No. 16.

Colonel—J. H. Campbell.
Lieutenant-colonel—W. H. Baker.
Major—A. L. Smith.
Surgeon—R. W. Chapman, M. D.
Chaplain—William Campbell.
Officer of the day—Owen Bromley.
Adjutant—R. V. Ankeney.
Quartermaster—J. A. Brewer.
Sentinel—George E. Dee.

Gen. Tuttle Command, No. 17.

Colonel—A. H. Botkin.

Other Societies and Associations.

General Federation of Women's Clubs.

Officers.

President—Mrs. Ellen M. Henrotin, Stock Exchange Building, Chicago, Ill.

Vice-President—Mrs. Alice Ives Breed, Deer Cove, Lynn, Mass.

Recording Secretary—Mrs. C. P. Barnes, 1026 Third Avenue, Louisville, Ky.

Corresponding Secretary—Mrs. Philip N. Moore, 1520 Mississippi Avenue, St Louis, Mo.

Treasurer—Mrs. Frank Trumbull, 1439 Franklin Street, Denver, Col.

Auditor—Annie Laws, 818 Dayton Street, Cincinnati, Ohio.

Board of Directors.

Mrs. Etta H. Osgood, 48 Winter Street, Portland, Me.

Mrs. Henry F. Blount, The Oaks, 3101 U Street, Washington, D. C.

Sophie B. Wright, 1446 Camp Street, New Orleans, La.

Mrs. Sarah B. Cooper, 1902 Vallejo Street, San Francisco, Cal.

Mrs. Esther Allen Jobes, 2413 Second Avenue, Spokane, Wash.

Mrs. George W. Townsend, 48 Brantford Place, Buffalo, N. Y.

Mrs. Frances H. Ford, 120 South Twenty-fifth Street, Omaha, Neb.

Mrs. Edward Longstreth, 1805 Spring Garden Street, Philadelphia, Pa.

Clara Conway, University of Chicago, Chicago, Ill.

Honorary Vice-Presidents.

Mrs. J. C. Croly, 222 West Twenty-third Street, New York City, N. Y.

Mrs. Julia Ward Howe, 241 Beacon Street, Boston. Mass.

Mrs. Lucinda H. Stone, 114 East Lovell Street, Kalamazoo, Mich.

Honorary Members.

Florence Routledge, Women's Trades Union League, 50 Russell Square, W. C., London.

Mme. Isabelle Bogelot, Directrice Générale de l'Oeuvre des Libérées de Saint Lazare, 14 Place Dauphine, Paris.

Mrs. Margaret Polson Murray, 340 Wood Avenue, Montreal, Canada.

Lady Emilia F. S. Dilke, 76 Sloan Street, S. W. London. England.

Mrs. J. A. Galloway, Principal Queen Margaret College, Glasgow, Scotland.

Countess of Meath, Eaton Hall, Herefordshire, England.

Frau Lina Morgenstern, Potsdamer Strasse 92, Berlin, Germany.

Baroness Bertha von Suttner, Hermansdorf, Lower Austria.

Lady Aberdeen, President Nat. Council of Canada, Government House, Ottawa, Canada.

Mme. Yakoot Sarruf, Mokatam Office, Cairo, Egypt.

Fraulein Helene Lange, Vorstand des Allgemeine Deutche Lehrerinen-Vereins (Victoria Institute), Berlin, Germany.

Countess de Denterghem, Dame d'Honneur de Sa Majestie la Reine de Belges, Brussels, Belgium.

Mrs. Barnett, Toynbee Hall, Commercial Avenue, London.

Chairmen of Correspondence.

Alabama—Mrs. John D. Wyker, Decatur.

Arkansas—Mrs. W. C. Ratcliffe, 1004 Scott Street, Little Rock.

California—Mrs. Frances A. Eastman, 1006 Washington Street, Los Angeles.

Ceylon—Mrs. M. M. Higgins, Musaeus School and Orphanage, Colombo.

Colorado—Mrs. E. M. Ashley, 1460 Grant Avenue, Denver.

Connecticut—Mrs. Wm. R. Hopson, 235 Washington Avenue, Bridgeport.
Delaware—Mrs. Emalea P. Warner, 1202 Delaware Avenue, Wilmington.
District of Columbia—Mrs. Ellen Spencer Mussey, 470 Louisiana Avenue, N. W. Washington, D. C.
Florida—Genevieve Robinson, Daytona.
Georgia—Rosa L. Woodbury, Athens.
Idaho—Mrs. Fanny L. Cobb, Boisé.
Illinois—Mrs. Robert B. Farson, 377 Superior Street, Chicago.
India—Dr. Emma Brainerd Ryder, Poste Restante, Bombay.
Indiana—Mrs. Grace Julian Clark, Irvington.
Iowa—Mrs. Maria Weed, West Union.
Kansas—Mrs. John A. Hale, 2402 N. Fourth Street, Kansas City.
Kentucky—Jeanie D. McKee, 528 Garrard Street, Covington.
Louisiana—Mrs. S. Q. Hamilton, 310 Market Street, Shreveport.
Maine—Mrs. Henry F. Dowst, 77 Essex Street, Bangor.
Maryland—Mary Wilcox Brown, 110 North Avenue, West, Baltimore.
Massachusetts—Mrs. Lillian G. Breed, 48 Nahant Street, Lynn.
Michigan Clara A. Avery, 47 Eliot Street, Detroit.
Minnesota—Mrs. Wm. B. Leach, 1725 Eighth Avenue, Minneapolis.
Missouri—Mrs. Laura E. Scammon, 2460 Brooklyn Avenue, Kansas City.
Montana—Mrs. Wm. J. Christie, 601 W. Granite Street, Butte.
Nebraska—Mrs. Elizabeth J. Lindsay, 310 S. Fortieth Street, Omaha.
New Hampshire—Mrs. Mary Parker Woodworth, 39 Rumford Street, Concord.
New Jersey—Carrie Louise Boylan, 434 William Street, East Orange.
New Mexico—Mrs. M. J. Warner, Santa Fé.
New York—Mrs. Louise van Loon Lynch, 301 James Street, Syracuse.
North Carolina—Mary B. Temple, 68 N. Cumberland Street, Knoxville, Tenn.
North Dakota—Mrs. J. P. Klapp, 202 Eighth Street, South Fargo.

Ohio—Mrs. E. L. Buchwalter, 359 East High Street, Springfield.
Oregon—Mrs. C. B. Wade, Pendleton.
Pennsylvania—Mrs. C. W. Bassett, P. O. Box, 391, Sewickley.
Rhode Island—Katherine H. Allan, 2 Park Street, Newport.
South Carolina—Mrs. S. L. McLaughlin, 80 Main Street, Spartanburg.
South Dakota—Mrs. W G. George, 618 Second Avenue S., Sioux Falls.
Tennessee—Mrs. C. E. McTeer, 521 W. Main Street, Knoxville.
Texas—Mrs. C. S. Cobb, 1105 Bond Street, Denison.
Utah—Mrs. C. S. Kinney, 820 E. S. Fourth Street, Salt Lake City.
Vermont—Mrs. Chas. H. Stevens, 104 Main Street, St. Johnsbury.
Washington—Dr. Sarah Kendall, Rooms 9 and 10 Holyoke Block, Seattle.

G. F. W. Clubs in Des Moines.

Conversational, see page 124.
Frank Russell Chatauqua Circle, see page 118.
Madeline de Scudéry, see page 142.
Review Club, see page 130.
The Tourist Club, see page 154.
Women's Club, see page 131.

Iowa State Traveling Men's Association.

Youngerman Block.

Officers.

President—W. F. Mitchell.
Vice-President—Wm. H. Wheeler.
Secretary and Treasurer—F. E. Haley.

Board of Directors.

A. L. Olmsted, Chm.
F. W. Holmes.
T. M. Langan.
Charles Willis.
J. F. Morr.
John Verran.
Wm. A. Meyer.
E. C. Evans.
Geo. E. Moul.
J. M. Goodman.

Old Settlers' Association.

Officers.

President—L. H. Bush.
Vice-President—Fred E. Elliott.
Secretary—Frank A. Sherman.
Treasurer—Simon Casady.
Chaplain—Rev. A. L. Frisbie.

Some of the Members.

L. B. Abdill.
B. F. Allen.
P. D. Ankeney.
Mrs. P. D. Ankeney.
R. V. Ankeney.
C. B. Atkins.
P. F. Bartle.
F. A. Baylies.
Wm. S. Bennett.
Amos W. Brandt.
Isaac Brandt.
Lattie M. Brandt.
General Bussey.
James Campbell.
J. S. Carter.
Frank Casady.
P. M. Casady.
Chas. Chase.
Ed. R. Chase.
H. S. Chase.
John W. Chase.
J. W. Cheek.
Mrs. Jesse Cheek.
E. R. Clapp.
John E. Clarey.
Frank Clarkson.
John Clarkson.
R. P. Clarkson.
C. C. Cole.
Judge W. F. Conrad.
Ira Cook.
S. J. Cope.
Adam Dickey.
W. H. Dickinson.
A. F. Dicks.
G. A. Dissmore.
E. Dockstader.
R. G. English.
J. E. Fagen.
D. M. Finch.
D. O. Finch.
W. H. Fleming.
Martin Flynn.
Rev. A. L. Frisbie.
J. K. Gilcrest.
W. H. Gilcrest.
Annie Glissan.
G. L. Godfrey.
S. M. Good.
Seth Graham.
Barlow Granger.
C. W. Greene.
Albert Grefe.
A. L. Griffith.
R. A. Griffith.
H. H. Griffiths.
J. M. Griffiths.
B. F. Gue.
W. P. Guiberson.
Thomas A. Hallett.
Dr. G. P. Hanawalt.
L. Harbach.
E. S. Harter.
Thomas Hatton.
W. T. Heywood.
G. B. Hippee.
Geo. M. Hippee.
Judge C. B. Holmes.
F. M. Hubbell.
Dr. A. Y. Hull.
J. A. T. Hull.
Tacitus Hussey.

E. R. Hutchins.
C. H. Huttenlocher.
C. L. Kahler.
L. H. Kurtz.
P. Kurtz.
Miss Carrie Laird.
Norman Lichty.
Wm. Lowrey.
W. M. McCain.
Jno. A. McCall.
Wm. McClelland.
J. D. McFarland.
J. D. McGarraugh.
F. C. Macartney.
Albert G. Maish.
J. Mandelbaum.
Wm. Mathews.
Alvah Meek.
L. Meek.
James N. Miller.
P. J. Mills.
H. Moorehouse.
P. F. Morrisey.
David Murrow.
C. C. Nourse.
Thomas O'Dea.
Geo. W. Ogilvie.
Thos. G. Orwig.
C. D. Otis.
J. M. Otis.
Dr. R. A. Patchin.
Ella Courtney Percival.
F. A. Percival.
Lester Perkins.
F. H. Perry.
Mrs. R. R. Peters.
J. H. Phillips.
Wm. Phillips.
Henry Plumb.
J. S. Polk.
D. A. Poorman.
James Porter.
Dr. J. T. Priestley.
W. S. Pritchard.
Mrs. Anna Redhead.
Rev. Isaiah Reid.
Chas. P. Reinig.
C. D. Reinking.
S. A. Robertson.
H. Y. Rogers.
C. W. Rogg.
T. L. Rogg.
J. G. Rounds.
M. T. Russell.
Jas. C. Savery.
J. D. Seeberger.
R. Seeburger.
G. M. Settlemeyer.
Hoyt Sherman.
L. P. Sherman.
O. H. P. Shoemaker.
Geo. C. Sims.
Dr. J. V. Skinner.
Joseph B. Stewart.
J. M. St. John.
M. Strauss.
C. H. Sweeney.
A. C. Talbott.
H. E. Teachout.
J. J. Town.
Martin Tuttle.
S. B. Tuttle.
F. W. Vorse.
C. L. Watrous.
C. A. Weaver.
R. C. Webb.
Chas. Weitz.
L. J Wells.
R. T. Wellslager.
A. L. West.
Harry West.
Geo. Whitaker.
E. B. Whitcomb.
J. J. Williams.
Alf. Wingate.
Joel W. Witmer.
W. W. Witmer.
Carroll Wright.
John Wyman.
C. Youngerman.
John Youngerman.

Seni Om Sed Association.

Officers.

President—John S. Emery.
First Vice-President—Manassa Frankel.
Second Vice-President—John Cownie.
Secretary—M. A. Oppenheim.
Treasurer—Gid. Ellyson.
Chairman of Committees—Norman Lichty.

Committees.

FINANCE.

Chairman—W. C. Harbach.

ILLUMINATION.

Chairman—Louis F. Simon.

J. A. Colby.
A. T. Hess.
Frank McKay.
John Burnside.
W. B. Keffer.
A. L. Sheuerman.

FLOATS.

Chairman—Wm. H. Korn.

E. B. Whitcomb.
Clint Nourse.
Chas. L. Dotson.
I. Friedlich.
P. J. Mills.
W. P. Guiberson.
Gus. Mogelberg.
Jno. Mason.
Chas. Morris.

DECORATIONS.

Chairman—Hugh M. Pickell.

W. S. Richards.
J. E. Clarey.
W. L. White.
Harry A. Elliott.
John A. Sandholm.
Will Burnett.
W. C. Israel.
C. E. Risser.

PARADES.

Chairman—E. G. Pratt.

G. D. Ellyson.
Dr. L. D. Rood.
Maj. John Hume.
Harry Polk.
Gen. Jno. R. Prime.
O. C. Painter.

FIRE WORKS.

Chairman—M. Frankel.

W. P. Chase.
Frank Perry.
A. Masser.
David Evans.
A. G. Maish.
Matt Kane.
Wm. M. Price.
G. L. McCracken.

RAILWAYS.

Chairman—Aaron Younker.

Carroll Wright.
Geo. B. Hippee.
T. M. Hooper.
F. C. Hubbell.
Horace Seeley.
Harry Holmes.

SOCIETIES AND CLUBS.

Chairman—John Cownie.

Fred Whitney.
H. D. Cozens.
F. E. Duncan.
S. F. Frick.
S. H. McCammon.

MILITARY.

Chairman—H. B. Hedge.

E. C. Worthington.
M. L. Leonard.
John Hull.
J. G. Rounds.

BANDS.

Chairman—Frederick Field.

W. E. Cless.
James A. Stewart.
Arthur Reynolds.
Harry Guttman.

VOCAL MUSIC.

Women's Club.

BOATS AND STEAMERS.

Chairman—John Trepanier.

Henry Lehman.
Chas. Pollock.
John L. Wright.
A. W. Larson.
Chas. L. Kahler.
Tac. Hussey.
E. F. Whitney.
Ren Hartung.

CONSTRUCTION.

Chairman—W. L. Brown.

W. F. Garver.
Chas. Weitz, Jr.
Henry Liebbe.
P. K. Witmer.
Gen. R. V. Ankeney.
Gen. J. R. Lincoln.
Fred Graham.
Webb Souers.
Chas. Gilchrist.
C. D. Boardman.

PRIVILEGES.

Chairman—Geo. Macartney.

J. J. Ryman.
Sam Strauss.
Orson Luin
John R. Clarkson.
Col. John C. Loper.
Sol. Blotcky.
J. N. Miller.

ADVERTISING.

Emerson DePuy.

BUREAU OF INFORMATION.

Chairman—Jas. Watt.

M. Galbraith.
P. C. Kenyon.
D. Chamberlin.
Jno. Given.
W. T. Shaver.
J. F. Kratzer.
C. W. Mennig.
M. Samish.
O. Y. Bartholomew.
W. Youngerman.
Sam Redstone.

State Nativity Associations.

Illinois.

President—F. S Dunshee.
Vice-President—Charles Ward.
Secretary—W. W. Williams.
Treasurer—C. L Dudley.

Indiana.

President—W. E. Odell.
Vice-President—P. M. Casady.
Secretary—Amos Brandt.
Treasurer—L. M. Sanford.
Executive Committee—T. A. Lumpkin, Dr. J. W. Latta, Robert McNulty, Tacitus Hussey and E. B. Fagen.

New York.

President—D. O. Finch.
Secretary—P. F. Bartle.

Pennsylvania.

President—W. W. Witmer.
Secretary—F. W. Dodson.
Treasurer—J. W. Witmer.
Executive Committee—L. B. Callender, C. B. Worthington, Norman Lichty, Archie Christie, C. C. Loomis.

FAMILY DIRECTORY.

West Side.

Arlington Avenue.

Reception Day, Thursdays.

1514. Mrs. D. F. Culver.
Miss Josie Culver.
1528. Mr. and Mrs. Cornelius E. Taylor.
1530. Mr. and Mrs. Chester K. Mead.
1611. Mr. and Mrs. Chas. D. Boardman.
1615. Mr. and Mrs. Sedgwick S. Brinsmaid.
Mr. and Mrs. E. A. Lynd.
1618. Mr. and Mrs. B. F. Stratton.
1620. Mr. and Mrs. George Cassidy.
1626 Mr. and Mrs. Fred T. Brinsmaid.
1630. Mr. and Mrs. Eugene B. Cupernell.
1702. Mrs. Julia Brotchi.
Mr. and Mrs. W. H. Risser.
1706. Mr. and Mrs. Peter Hallenbeck.
1720. Mr. and Mrs. George E. Pearsall.
1730. Mr. and Mrs. Alonzo Wilcoxen.
1804. Mr. and Mrs. Freeman R. Conaway.
1805. Mr. and Mrs. Chas. E. Rawson.
Miss Grace Rawson.
1806. Mr. and Mrs. William Bowen.
1810. Mr. and Mrs. Clinton Nourse.
1814. Mr. and Mrs. Howard B. Cather.
Miss Bess Kaley.
1818. Mr. and Mrs. Frank W. Cherry.
1820. Mr. and Mrs. W. F. Gabrio.
1900. Mr. and Mrs. Chas. H. Clarke.
1908. Mr. and Mrs. E. W. K. Bailey.
1917. Mr. and Mrs. James T. Barclay.
Miss Blanche Barclay.
1930. Mrs. Mira L. Parker.
Miss Lucy Parker.
Mr. George Parker.
1940. Mr. and Mrs. Alfred F. Bissell.
Dorham. Mr. and Mrs. W. M. McFarland.
Miss Fannie McFarland.

1957. Mr. and Mrs. J. J. Hartenbower.
Miss Addie K. Durley.

Beaver Avenue.

——. Miss Marion Witmer.
1417. Mr. and Mrs. Chas. W. Dombach.
Mr. Chas. M. Domback.

Brattleboro Avenue.

2801. Mr. and Mrs. John F. M. Drake.
Miss Mabel T. Drake.
2904. Mrs. F. C. Ford.
Mrs. F. F. Babbitt.
Mr. Arthur Babbitt.
2905. Mr. and Mrs. W. H. Waers.
2916. Mr. and Mrs. W. G. Harvison.
Miss Mary Harvison.
Miss Carrie Harvison.
Miss Emma Harvison.
2936. Mrs. and Mrs. Sam Webb, Thursdays.
Miss Edna Webb.
Mr. Clarence Webb.
2940. Mr. and Mrs. J. I. Clark.
Miss Bertha Clark.
2942. Mr. and Mrs. Charles Kranz.

Carpenter Avenue.

1609. Mr. and Mrs. Louis Wilkinson.
1709. Mr. and Mrs. William Morphy.
1717. Mr. and Mrs. James A. Merritt.
2625. Mr. and Mrs. Henry C. Stuart, Thursdays.
Mrs. Lucy A. Stuart.
Miss Florence J. Stuart.
2703. Mr. and Mrs. M. N. Baker.
Mr. and Mrs. E. E. Swertfager.
2725. Mr. and Mrs. H. J. Rowe.

Center Street.

325. Mr. and Mrs. Frank Youngerman.
327. Mr. and Mrs. F. P. Mattes.

333. Mr. and Mrs Conrad Youngerman.
Mr. Louis H. Youngerman.
407. Mr. and Mrs. L. G. Comparet.
Miss Anna Comparet.
Miss Helen Comparet.
Mr. Harry Comparet.
415. Mr. and Mrs. Lemuel Kinkead.
Mr. James Kinkead.
Miss Olive Kinkead.
515. Rev. and Mrs. Willard H. Patterson.
704. Mr. and Mrs. P. G. Hoffman.
706. Mr. and Mrs. B. T. Hough.
708. Mr. and Mrs. Fred B. Hill.
818. Mrs. Catherine Stutz.
Mr. Louis E. Stutz.
Mr. Walter E. Stutz.
Miss Aurilla Stutz.
904. Mr. and Mrs. C. H. Van Alstine.
1111. Mr. and Mrs. Clarence W. Ellsworth.
1205. Mr. and Mrs. B. E. Perry.
1221. Mr. and Mrs. James Bachelor.
Miss Bertha M. Bachelor.
Mr. Judson E. Bachelor.
1223. Dr. Alice Humphrey.
Mrs. S. H. Bywater.
1304. Mr. and Mrs. J. A. Ankeney.
Miss Lora D. Ankeney.
Miss Alice Ankeney.
Mr. Walter S. Ankeney.
1307. Mrs. M. A. Coskery.
Mr. and Mrs. Robert Coskery.
Mr. John S. Coskery.
Miss Jennie Coskery.
1308. Mr. and Mrs. Harry West.
1317. Mr. and Mrs. W. Kennedy. Mondays.
1325. Mr. and Mrs. D. F. Witter.
Miss Georgia Witter.
Mr. Ward Witter.
1402. Mr. and Mrs. Thomas Tinsley.
Miss Bess Tinsley.
1406. Mr. Fred. C. Heywood.
1415. Mr. and Mrs. Chas. H. Ward, Mondays.
Miss Constance Ward.
Mr. C. Raleigh Ward.

1421. Mr. Chas. G. Barnard.
Mrs. Jennie E. Barnard.
Miss Katherine B. Barnard.
1503. Mr. and Mrs. W. T. Heywood.
Mr. John W. Heywood.
1510. Mr. and Mrs. Samuel Saucerman.
Mrs. W. M. Colman.
Miss Cordelia Kyle.
Miss Caroline M. Sheldon.
1511. Mr. and Mrs. George W. Randall.
1512. Mr. and Mrs. Alexander MacRae.
1520. Mrs. Mary F. Milner.
Miss Katherine Pierce.
1524. Mr. and Mrs. Samuel George, Mondays.
Miss Laura C. George.
Mr. Murray W. George.
Miss Beulah H. George.
1605. Mr. and Mrs. Winifred C. Israel.
Mr. A. C. Newell.
Mr. Beaumont Apple.
1623. Mr. and Mrs. Geo. M. Reynolds, Mondays.
Mr. Arthur Reynolds.
Miss Blanche E. Hay,
1815. Dr. and Mrs. D. W. Dickinson.
1821. Mr. and Mrs. William Hinds.
Mr. and Mrs. W. L. Hinds.

Charles Street.

909. Mr. T. O. Thorpe.
Mrs. E. P. Thorpe.
921. Miss M. Long.

Chestnut Street.

415. Mr. George H. Lewis.
Miss Annie N. Lewis.
Mr. Henry B. Lewis.
Miss Lucy G. Lewis.
416. Mr. and Mrs. Frank Proctor.
500. Mr. and Mrs. J. M. Otis.
Miss Genevieve Otis.

Clark Street.

705. Mr. and Mrs. W. M. Wilcoxen.
1811. Rev. and Mrs. George M. Settlemeyer.
Mr. William L. Settlemeyer.
Miss Anna Settlemeyer.
2015. Mrs. Elizabeth Brenton.
Miss Almada Brenton.
2025. Mr. and Mrs. F. M. Corison.
2101. Mr. and Mrs. J. L. Gessler. Wednesdays.

Clover Lane.

Mr. and Mrs. G. Smeaton.

College Avenue.

See State Street.

Cottage Grove Avenue.

1901. Dr. and Mrs. W. F. Bradway.
1924. Mr. and Mrs. W. S. Ward.
Miss Blanche Ward.
2129. Mr. and Mrs. John W. Cliff.
Mr. Chas. C. Cliff.
Mr. Clyde J. Cliff.
Miss Clara A. Cliff.
2216. Mr. and Mrs. S. W. Edenburn.
Mr. Albert Edenburn.
Miss Alice Edenburn.
Miss Clara Edenburn.
Mr. Nathaniel G. Edenburn.
Mr. Oscar Edenburn.
Miss Susie Edenburn.
2223. Mr. and Mrs. Ransom McNall.
Miss Fanny McNall.
Miss Catharina McNall.
Miss Mary McNall.
2419. Mr. George C. Chapman.
Mr. John F. Chapman.
Miss Lulu A. Chapman.
2500. Dr. and Mrs. Richard L. Stuart, Thursdays.

2505. Mr. and Mrs. Ebin P. Bomer.
Mrs. Eliza S. Phillips.
Miss Hattie A. Phillips.
2650. Mr. and Mrs. W. L. Morris, Thursdays.
2801. Mr. and Mrs. W. Matthews, Thursdays.
Miss Elizabeth K. Matthews.
Miss Nellie Matthews.
2806. Mr. and Mrs. Albert S. Kingman.
Miss Belle Kingman.
Miss Ida Kingman.
Mr. Irving Kingman.
2809. Mr. and Mrs. Chas. H. Martin, Thursdays.
2811. Mrs Elizabeth Canes.
2812. Mr. and Mrs. Luther Warren, Thursdays.
2815. Dr. and Mrs. W. J. Latta, Thursdays.
2817. Dr. and Mrs. W. B. Craig.
Miss Mary Craig.
Miss Margaret Craig.
2818. Mr. and Mrs. J. Kuhn.
2820. Mr. and Mrs. Thos. L. Maxwell.
Mr. Arthur Ray Maxwell.
2900. Judge and Mrs. Chester C. Cole, Thursdays.
Mrs. W. W. Cole, Thursdays.
2906. Mr. and Mrs. W. H. Perkins.
Miss Margaret Perkins.
2907. Mrs. Mary C. McMartin, Thursdays.
Rev. Dr. C. H. Baldwin.
2915. Mr. and Mrs. Josephus R. Sheely.
Miss Sydna Sheely.
2919. Mr. James H. Nichols.
Miss Edith Nichols.
Mr. and Mrs. D. L. Skiff.
2935. Mrs. Nina Smith.
3000. Mr. and Mrs. Herbert T. Granger.
3001. Mrs. J. Newburn.
3002. Mr. and Mrs. Levi J. Wells.
Miss Margaret Rathburn.
Miss Jessie Wells.
3007. Mr. and Mrs. William W. Woodard.
Mr. Fred Woodard.
Miss Nina Woodard.
3311. Mr. and Mrs. Walter H. Barnard.
Cor. 34th St. Mr. and Mrs. W. A. Creswell.
Mr. Samuel M. Brown.
Mr. and Mrs. John H. Given.
Cor. 35th St. Mr. and Mrs. John McFarland.

Crocker Street.

318. Mr. and Mrs. James H. Wyman.
813. Dr. and Mrs. A. R. Amos.
Miss Mabel F. Wilson.
815. Mr. Manassa Frankel.
1011. Mr. and Mrs. W. E. Patterson.
1419. Mr. and Mrs. Henry Galley, Mondays.
Miss Flora Galley.
Mr. Joseph Galley.

Court Avenue.

205. Dr. Warren Hippee.

Davis Avenue.

1314. Dr. and Mrs. Horace Edwards.

Enos Avenue.

1012. Mr. and Mrs. J. B. Lucas.
1013. Mr. and Mrs. W. E. Evans.
1027. Mr. and Mrs. A. L. Olmsted.
1033. Mr. and Mrs. Adam Stirling.
1034. Mr. and Mrs. Owen W. Snyder.
1056. Mr. and Mrs. Warren B. Steere.

Forest Avenue.

605. Mr. and Mrs. J. M. Stedman.
801. Dr. and Mrs. Mahlon P. Turner.
Miss Susie P. Turner.
Mr. and Mrs. Arthur T. Watson.
930. Mr. and Mrs. Jesse Miller.
932. Mr. and Mrs. James R. Haworth, Thursdays.
Rev. and Mrs. Craig S. Thoms, Mondays.
1002. Dr. and Mrs. James W. Cokenower, Tuesdays.
1211. Mr. and Mrs. Chas. A. Moore.
3309. Mr. and Mrs. Walter A. Rutledge.
3403 Mr. and Mrs. Oce B. Jackman.
Mr. Harry W. Jackman.
Miss Olive B. Jackman.

Forest Drive.

——. Mr. and Mrs. T. N. Hooper.
——. Mr. and Mrs. Robert Fullerton, Tuesdays.
——. Mr. and Mrs. J. A. T. Hull.
Miss Annette Hull.
Mr. John A. Hull.
——. Mr. and Mrs. Nathaniel T. Guernsey, Tuesdays.
——. Mr. and Mrs. Otis G. Love, Tuesdays.
——. Mr. and Mrs. Lewis B. Abdill, Tuesdays.
——. Mr. and Mrs. Chris. Hottenlocker, Tuesdays.
Mr. Forest Huttenlocher.
——. Mr. and Mrs. William H. Brecht, Tuesdays.
Miss Jennie Brecht.
Mr. William Brecht.
——. Dr. and Mrs. J. B. Entrikin, Tuesdays.
——. Owl's Head: Mr. and Mrs. N. E. Coffin, Tuesdays.

Franklin Avenue.

235. Mr. and Mrs. Jesse O. Wells.
509. Mr. and Mrs. W. H. Harwood.
Miss Deborah Brinton.
511. Mr. and Mrs. Johnson Brigham.
1823. Mr. William Morris.

Grand Avenue.

401. Mr. and Mrs. Chas. A. Cumming.
Mr. Frederick Keath.
612–622. Mr. John H. Cownie.
Mr. Chas. Cownie.
Mr. J. Louis Witmer.
Mr. and Mrs. Charles B. Cauffman.
Miss Lil Cauffman.
Mr. Thomas P. McCurnin.
Mr. Wm. S. Donahey.
Dr. E. H. Reigart.
Mr. J. F. Garrison.
Miss Hanna Garrison.
Mr. Fred Cope.
Mr. Lee Campbell.
Mr. J. A. McCall.
Mr. and Mrs. C. W. Simonson.

1021. Mr. and Mrs. Julius Mandelbaum.
Miss Lillian Mandelbaum.
Miss Carrie Mandelbaum.
Mr. Morris Mandelbaum.
1111. Mr. and Mrs. Worthington W. Pierce.
Mr. Chas. N. Pierce.
Miss Emma M. Pierce.
Miss Elizabeth D. Pierce.
1113. Mr. and Mrs. D. Gill.
1115. Mr. and Mrs. R. J. Baird.
1221. Mrs. Hiram Y. Smith.
Miss Gerthrud Smith.
1303. Miss Minnie Fahy.
1321. Mr. and Mrs. Philetus P. Dawson.
Miss Winifred E. Dawson.
1415. Mrs. Lottie M. L. F. Nason-Askland.
Mr. Lewis Askland.
1439. Mr. and Mrs. G. W. Carpenter.
1623. Mr. and Mrs. George B. Smith.

Reception Day, Tuesdays.

1900. Mr. and Mrs. E. R. Clapp.
Mr. and Mrs. Leonard E. Harbach.
1907. Mr. and Mrs. J. D. Seeburger.
Mrs. Elizabeth Cooper.
Mr. Hugh C. Pritchard.
Miss Ada Pritchard.
1915. Mr. and Mrs. Edward C. Finkbine.
1923. Mr. and Mrs. Carroll Wright.
2000 (Herndon Hall). Mr. and Mrs. Jefferson S. Polk.
2007. Mr. and Mrs. James C. Hume.
Mr. Thomas Hatton.
Mr. W. M. Hatton.
Miss Harriet Hatton.
2015. Mr. and Mrs. H. B. Hedge.
2021. Mr. and Mrs. John W. Howell.
Miss Mell Howell.
Miss Helen Howell.
2023. Mr. and Mrs. C. C. Prouty.
Mr. Cheney R. Prouty.
Mr. Harry L. Prouty.
2100. Mr. and Mrs. Geo. W. Marquardt.
Miss Lillie Marquardt.
Miss Della Marquardt.

2116. Mr. and Mrs. W. R. Warfield.
Mr. and Mrs. Joel Tuttle.
2120. Mr. and Mrs. Edmund C. Chase.
2137. Mr. and Mrs. J. D. Whisenand.
Mr. and Mrs. R. T. Wellslager.
2139. Mr. and Mrs. A. R. Daughenbaugh.
Miss Nellie Daughenbaugh.
Miss Grace Daughenbaugh.
2140. Mr. and Mrs. Harry A. Elliott.
Mr. Webb Elliott.
Mr. John A. Elliott.
2145. Mr. and Mrs. Davis S. Chamberlain.
2150. Mr. and Mrs. W. J. Pratt.
Mr. Almon Pratt.
Mr. Russell J. Pratt.
Mr. Everett S. Pratt.
Terrace Hill. Mr. and Mrs. Frank M. Hubbell.
Miss Beulah Hubbell.
Mr. Grover Hubbell.
2305. Mrs. Minerva S. Bibbins.
Mr. Harry M. Bibbins.
Miss Bessie Bibbins.
2323. Mr. and Mrs. John M. Rockwell.
Miss Charlotte Rockwell.
2401. Mr. and Mrs. Walter S. Roberts.
——. Mr. and Mrs. George B. Hippee.
——. Mr. and Mrs. W. I. Haskit.
Mr. W. I. Haskit, Jr.
Mrs. Maud H. Polk.
Cor. Forest Drive. Mr. and Mrs. Albert B. Cummins.
Miss Kate Cummins.
Between 25th and 26th Sts. Mr. and Mrs. H. S. Chase.
2700. Mr. and Mrs. Fred C. Hubbell.
Cor. Greenwood Place. Mr. and Mrs. A. G. Maish.
Near 28th St. Mr. and Mrs. Elbridge T. Likes.
Miss Georgia Likes.
Cor. 28th St. Mr. and Mrs. Chas. A. Finkbine.
" Mr. and Mrs. Edward Risser.
Between 28th and 29th Sts. Mrs. Margaret McCane.
Miss Greta Chase.
Cor. 29th St. Mr. and Mrs. Walter M. McCain.
" Mr. and Mrs. John A. Garver.
Mr. John A. Garver, Jr.
Mr. and Mrs. C. W. Pitcairn.
" Mr. and Mrs. J. H. Windsor.
Mr. Raymond Windsor.

Cor. 30th St. Mr. and Mrs. George G. Wright, Jr.
Between 32d and 33d Sts. Mrs. Emma Sperry.
Miss Helen Sperry.
Mr. Fay Sperry.
Near 33d St. Mr. and Mrs. Francis A. Baylies.
Between 33d and 34th Sts. Mrs. John Bentley.
Miss Belle Bentley.
Mr. and Mrs. W. B. Bentley.
Miss Cora Hall.
Cor. 35th St. Mr. and Mrs. Charles H. Getchell.
Miss Gertrude Getchell.
Mr. John A. Getchell.
Miss Helen Getchell.
Mr. Henry F. Getchell.
Cor. 36th St. Mr. and Mrs. Augustus N. Denman.
3617. Mr. and Mrs. Forrest Miller.
3621. Mrs. Elizabeth Miller.
Mr. Ernest Miller.
East of Clover Lane. Mr. and Mrs. J. R. Allward.
" Mr. and Mrs. Edward R. Mason.
Mr. and Mrs. Fred Hooker.
" Mrs. C. B. Kauffman.
Mr. Harry Kauffman.
" Mr. and Mrs. Fred Kauffman.
" Mr. and Mrs. H. W. Sessions.
" Mr. and Mrs. C. O. Nourse.
" Mr. and Mrs. Frank Pelton.
Cor. Greenwood Lane. Mr. and Mrs. W. Foster.
Near Park Lane. Mr. Frank S. Jacquith.
Miss Esther Jacquith.
" Mr. and Mrs. James G. Olmsted.
" Mr. and Mrs. W. E. Ballard.
Mr. and Mrs. N. W. Munger.
" Mr. and Mrs. William E. Chapin.
" Mr. and Mrs. Silas B. Allen.
Cor. 43d St. Mr. and Mrs. Reuben S. Keith.
Greenwood Park. Dr. and Mrs. S. W. Aldrich.
" Rev. and Mrs. M. A. Wright.
Miss Elizabeth Wright.
Miss Margaret Wright.

Greenwood Lane.

Between Grand and Ingersoll Avenues.
Mr. and Mrs. Chas. F. Demuth.
Mr. and Mrs. W. J. Souder.

Greenwood Place.

——. Mr. and Mrs. Isaac D. Adams.
——. Mr. and Mrs. Buffon S. Walker.
——. Mr. and Mrs. Winfield Regur.
——. Mr. and Mrs. Jacob M. St. John.
Miss Mary St. John.
Miss Maud St. John.

Grove Street.

907. Mr. and Mrs. W. T. Smith.
Miss Lou L. Smith.

Harrison Avenue.

1308. Mr. and Mrs. Franklin Armstrong.
Mrs. N. H. Armstrong.
Mr. K. B. Potts.
1309. Mr. and Mrs. W. J. Ramsay.
Mr. A. A. Ramsay.
1313. Mr. and Mrs. J. M. Work.
1321. Mr. and Mrs. Orange A. Page.
1325. Mr. and Mrs. P. R. Lanze.
1327. Mr. and Mrs. Nelson Lanze.
Miss Edna Lanze.
1330. Mr. and Mrs. C. De Haan.
1331. Prof. and Mrs. J. P. Stephenson.
Mr. Winfred N. Stephenson.
Mrs. Emma J. Macy.

High Street.

609. Very Rev. Michael Flavin.
712. Mr. and Mrs. Chancy L. Evans.
809. Mr. and Mrs. H. F. Liebbe.
810. Mr. and Mrs. Joseph Rogg.
Mr. Chas. W. Rogg.
Mr. Theodore Rogg.
815. Rev. and Mrs. J. Everist Cathell.
900. Dr. and Mrs. E. E. Dorr.
915. Mrs. J. Herman.

923. Mr. F. C. Bennett.
Mr. Wm. R. Shirk.
1003. Mr. and Mrs. George M. Dimmitt.
1025. Mr. and Mrs. Gustave Jacobs.
Mr. Leon Jacobs.
Miss Mathilda Jacobs.
1100. Mrs. L. A. Yourtee.
1102. Mrs. E. K. Stanley.
Miss Beulah Sanford.
Miss Elizabeth Pearson.
Mrs. Elizabeth Dimmitt.
1113. Dr. and Mrs. Alfred L. McCarty.
Mr. Walter W. McCarty.
1121. Mr. and Mrs. Alonzo F. Dicks.
Miss Jessie Dicks.
Miss Maggie Given.
1127. Mr. William McClelland.
Miss Lizzie McClelland.
1200. Mr. and Mrs. Rolla Davenport Welch.
Mrs. S E. Nash.
Miss Lulu Nash.
Mr.and Mrs. C. M. Doucett.
Mrs. James Miller.
Miss Agnes Miller.
Mr. and Mrs. G. E. McKinnon.
Mr. and Mrs. G. E. Converse.
Mrs. A. W. Hurting.
Mr. and Mrs. H. A. Foster.
Mr. and Mrs. J. F. Kratzer.
1214. Mr. and Mrs. C. D. Duke.
1217. Mr. and Mrs. Geo. L. Barquist, . Fridays.
1222. Mrs. J. Hughes.
1225. Dr. and Mrs. Abraham Polasky.
Miss Helen L. Polasky.
Miss Lillie Fox.
1307. Mr. and Mrs. Leon Strauss.
1314. Mr. and Mrs. Moses A. Sheuerman.
1322. Mr. and Mrs. Alex. R. Dempster, Tuesdays.
Miss Ethel Dempster.
Miss J. Mabel Dempster.
1323. Mr. and Mrs. Abraham Sheuerman.
Mr. Manassa A. Sheuerman.
Mr. Lee A. Sheuerman.
Miss Mildred A. Sheuerman.
Mr. Jacob A. Sheuerman.

1401.	Mrs. Nannie Blackburn.	
	Mr. Harry T. Blackburn.	
1407.	Mr. and Mrs. F. B. Huckstep,	Tuesdays.
1415.	Dr. and Mrs. J. G. Hill.	
1423.	Mrs. Matilda Hirsch.	
	Mr. Harry M. Hirsch.	
	Mr. Milton M. Hirsch.	
1428.	Mr. and Mrs. Moses Strauss.	
	Mr. Samuel Strauss.	
	Mr. Leon Strauss.	
	Miss Gertrude Strauss.	
	Mr. Oscar Strauss.	
	Mr. Gustave Strauss.	
1433.	Mr. and Mrs. John Newman,	Wednesdays.
	Mr. Frank E. Newnan.	
	Miss Nellie Newman.	
	Miss Alice R. Newman.	
	Miss Anna Newman.	
1438.	Mr. and Mrs. Larkin M. Martin,	Thursdays.
	Mr. Frank Hain Martin.	
	Miss Louise Martin.	
	Miss Maude C. Alley.	
	Miss Josephine F. Alley.	
1439.	Mr. and Mrs. L. Trepanier,	Wednesdays.
	Mr. Ernest Trepanier.	
1503.	Mr. and Mrs. A. A. Belknap,	Thursdays.
	Mrs. C. M. Bacon,	Thursdays.
1511.	Mr. and Mrs. Walter D. Lovell.	
	Mrs. Helen Cannon.	
	Miss May Cannon.	
1512.	Miss Eleanor Nicholson.	
1513.	Mr. and Mrs. W. H. Tinsley.	
1515.	Mrs. Lizzie Hun ter.	
	Mr. and Mrs. A b. W. Grafton.	
	Miss Blanche Hunter.	
1525.	Mr. and Mrs. Francis P. Bush.	
1530.	Mr. and Mrs. Theodore L. Evens.	
1531.	Mr. and Mrs. Clarence L. Mott.	
1532.	Mr. and Mrs. H. Nathan.	
1535.	Mr. and Mrs. Lemoine Mott.	
	Mr. Frank W. Mott.	
	Mr. John A. Mott.	
	Mrs. Mary A. Collins.	
1602.	Mr. and Mrs. W. D. Skinner,	Thursdays.
1605.	Mr. and Mrs. Sam Redstone.	

1606. Mr. and Mrs. G. A. Miller.
Miss Rose M. Miller.
1609. Mr. and Mrs. Frederick H. Hoare.
Mr. Frederick S. Hoare.
Mr. Randolph Hoare,
Miss Sarah Hoare,
Miss Nora Hoare.
1612. Mr. and Mrs. Frank S. Wells.
1613. Mr. and Mrs. Chas. D. Miller.
1619. Dr. and Mrs. E. Luther Stevens.
Miss Charlotta Goff.
1713. Dr. and Mrs. J. W. Adams.
Mr. J. L. Adams.
1725. Mr. and Mrs. W. K. Lucas.
Miss Kate Lucas.
1727. Mr. and Mrs. Harry C. Miller.
1817. Mr. and Mrs. E. T. Fliesbach.
1824. Dr. and Mrs. John Cooper.
1915. Mr. and Mrs. Edward L. Marsh, Tuesdays.
2018. Mrs. M. I. Cary.

Ingersoll Avenue.

32d St. Mr. and Mrs. Fr. Sherman Risser.
Clover Lane. Mr. and Mrs. J. D. Faires, Tuesdays.

Jefferson Street.

1475. Mrs. John M. Dudley.
1509. Mrs. H. Leslie Liggett.

Kingman Avenue.

2404. Dr. and Mrs. D. C. Bice.
Miss Beatrice Bice.
2414. Dr. and Mrs. J. C. Wright.
Mr. and Mrs. J. G. Elliott.
Miss Nellie L. Elliott.
2416. Miss Jessie Lee Willcox.
Mr. Harry Willcox.
Miss Elizabeth Willcox.
Mr. W. V. Willcox.
Miss Ramona Willcox.

3015. Mr. and Mrs. J. B. Locke.
3020. Mr. and Mrs. John K. Macomber, Thursdays.
Miss Elsie Macomber.
3030. Mr. and Mrs. John F. Rollins, Thursdays.
Miss Ruth Rollins.
3115. Mr. and Mrs. W. W. Lyons, Thursdays.

Laurel Street.

1115. Rev. L. H. Bufkin.

Linden Street.

1429. Mr. Parker B. McCormick.
1522. Mr. and Mrs. Clarence L. Deets.
1523. Mr. and Mrs. Joseph W. Muffly.
Miss Mary Muffly.
Miss Millie Muffly.
1527. Mr. and Mrs. Frederick Babcock.
1531. Mr. and Mrs. Albert J. Zwart.
Mr. John L. Zwart.
Mr. Joseph S. Zwart.
1540. Mr. and Mrs. George A. Dissmore.

Linwood Avenue.

Twenty-ninth Street, near Grand Avenue.

——. Mr. and Mrs. W. W. Witmer, Tuesdays.
Miss C. R. Stein.
——. Mr. P. Krauth Witmer.
Mr. Joel Witmer.
Miss Mary Witmer.

Locust Street.

Savery. General Frances M. Drake.
Mr. and Mrs. William L. Brown.
Mr. John M. Brown.
Mr. Cyrenus Cole.
Mr. W. O. Curtiss.
Mr. Clem W. Easter.

Savery. Mr. Kirkwood E. Jewett.
Mr. and Mrs. Albin E. McFarland.
Mr. Joseph C. Nissly.
Mr. John N. Parker.
Mr. and Mrs. James C. Savery.
601. Mr. Chas. H. Rumsey.
Mr. Hugh Rumsey.
717. Mr. and Mrs. F. J. Saltzman.
914. Dr. and Mrs. Milton Graves.
920. Mr. Rollin V. Ankeney.
Miss Harriet Ankeney.
1004. Dr. and Mrs. Walter N. McKay.
1005. Mr. and Mrs. David D. Fleming, Tuesdays.
Mr. William B. Fleming.
1013. Mr. and Mrs. A. Lederer.
Mr. Henry Appel.
Mr. Henry Abeles.
1016. Mr. and Mrs. Morris Samish, Jr.
Mr. William C. Sexauer.
1017. Mr. Geo. K. Martin.
1019. Mr. and Mrs. Martin Flynn.
Mr. Frank P. Flynn.
Miss Katie M. Flynn.
Miss Nelly T. Flynn.
Mr. Thomas Flynn.
Mr. and Mrs. Chas. F. Miley.
Miss Margaret G. Miley.
Miss Rose Miley.
Miss Mary Miley.
1021. Rev. and Mrs. Chas. A. McCoy.
1101. Dr. A. R. Begun.
Dr. and Mrs. Charles A. Begun.
1104. Mr. and Mrs. C. A. Pearsall.
Miss Alice Pearsall.
Miss Ida Pearsall.
Miss Addie Pearsall.
Miss Glen Pearsall
Mr. Morris M. Alsberry.
1107. Mr. M. A. Lawyer.
1119. Mr. and Mrs. Albert Hill.
Miss Fannie Bebee.
1206. Mr. and Mrs. B. Rice. Tuesdays.
Mr. William B. Rice.
Miss Anna S. Whedon.
1210. Dr. and Mrs. W. W. Maple.

1214. Mr. and Mrs. George E. Booth.
1216. Mr. and Mrs. Oscar B. Frye.
Mrs. Isabel Sivyer.
Miss Wilma Bell Frye.
1219. Mr. and Mrs. Geo. A. Jewett.
Miss Bonnie Jewett.
Miss Margaret Jewett.
1221. Mr and Mrs. Adam Howell.
Mr. Robert S. Howell.
1222. Mr. and Mrs. P. H. Skinner.
Mr. Douglas L. Skinner.
1303. Mr. and Mrs. E. M. Rugby.
1307. Mr. and Mrs. Oliver W. Hazard, Fridays.
1308. Mrs. E. P. Chase.
Mr. John W. Chase.
Mr. Charles R. Chase.
Miss Carrie Beck.
Mr. Richard Dutch.
1314. Mr. and Mrs. Chas. Sweeney.
Miss Cora Chase.
1318. Mr. and Mrs. John C. Macy.
1402. Mrs. Zelica T. Dunlap.
1405. Mrs. Mary F. Coughlin.
Miss Margaret Coughlin.
Mr. W. H. Coughlin.
1417. Mr. and Mrs. Frederick W. Youngerman.
Mr. Harry L. Youngerman.
Miss Rose Youngerman.
1418. Mr. and Mrs Charles H. Gaylord.
1419. Mr. and Mrs. J. A. Wagner.
1427. Mr. Lurvey Nash.
Miss Ella E. Nash.
Miss Mamie Nash.
1428. Judge Josiah Given.
Miss Mathilda Given.
1437. Mrs. Marion J. Wellslager.
Mr. Elmer S. Wellslager.
Mr. Orville Wellslager.
Mr. Ralph Wellslager.
1440. Mrs. H. F. Johnson.
1443. Mr. and Mrs. Walter G. Reed.
1515. Mr. Perry Perkins.
1519. Mr. and Mrs. M. M. McMichael. Tuesdays.
1601. Mrs. Annie S. Glisan.
Miss Emma Glisan.
Miss Mary M. Glisan.

1612. Mrs. Gertrude E. Agnew.
Miss Josephine Agnew.
1613. Mr. and Mrs. Ch. L. Gage.

Mill Street.

1905. Mrs. Mary R. Arnold.
Mr. Elmer L. Arnold.
1915. Mr. and Mrs. C. W. Terrill.

Mulberry Street.

720. Rev. Paul H. Metcalf.
Mr. and Mrs. Fred Risser.
Miss Blanche Scott.
Miss Clara L. Adams.
922. Mr. and Mrs. E. D. Kenyon.
1016. Mrs. Alice Crandale Seymour.
1022. Mr. and Mrs. Seth Graham.
Miss Clara A. Graham.
1116. Miss Mary O'Brien.

North Street.

University Avenue.

508. Mr. and Mrs. Joe C. Ritchey.
Mr. Harry A. Ritchey.
714. Mr. and Mrs. Isaac N. Corbet.
Dr. Chas. W. Eaton.
1235. Mr. C. S. Wilson.
Miss Bertha Wilson.
1300. Rev. and Mrs. John R. Zook.
1315. Mr. and Mrs. R. V. Marshall.
Miss Ala Brenton.
2029. Judge and Mrs. C. A. Bishop, Mondays.
Miss Lura J. Bishop.
Mr. Alvord Bishop.
2111. Mrs. S. E. Ford.
2300. Mrs. Mary E. Lingenfelter.

2309.	Rev. and Mrs. George L. Brokaw.	
	Mr. R. W. Brokaw.	
2321.	Mr. and Mrs. Jonas P. Cutler.	
	Mr. Eugene Cutler.	
	Mr. John W. Cutler.	
	Mr. Jonas P. Cutler, Jr.	
2325.	Mr. and Mrs. Grant U. Magdon.	
2331.	Dr. J. W. Woodman.	
2810.	Mr. and Mrs. W. H. Harsh,	Wednesdays.
	Miss Agnes Harsh.	
	Miss Anna Harsh.	
2827.	Mr. and Mrs. J. McMillen.	
	Miss Hattie McMillen.	
	Miss Annie McMillen.	
	Miss Mary McMillen.	
2925.	Mrs. Elizabeth Lyons.	
3002.	Mrs. Louisa Harbach,	Thursdays.
	Mr. Philip Harbach.	
	Miss Clara Harbach.	
	Mr. and Mrs. James H. Loper,	Thursdays.
3010.	Mrs. M. C. Berry.	
3012.	Prof. and Mrs. C. N. Kinney.	
3116.	Mr. and Mrs. Peter Hickey.	
	Miss Kathryn Hickey.	
	Miss Margaret Hickey.	
	Miss Mame Hickey.	
3118.	Mr. and Mrs. J. H. Kennedy.	
	Miss Alice Kennedy.	
	Miss Grace Kennedy.	
3205.	Mr. and Mrs. Norman Haskins.	
	Miss Mary Haskins.	
	Mrs. Alma W. Abell.	
3206.	Mr. and Mrs. George W. Rhine,	Thursdays.
35th St.	Mr. and Mrs. John N. Scholtz,	Saturdays.
"	Mr. and Mrs. Isaac B. De Forest.	
	Miss Cora I. De Forest.	
"	Mr. and Mrs. S. H. Washburne.	
"	Mr. and Mrs. Charles H Ainley.	
	Mr. Frank C. Ainley.	
	Mr. Fred G. Ainley.	
37th St.	Mr. and Mrs. Tyler Scovill.	
	Mr. Tyler Scovill, Jr.	
	Miss Ella Scovill.	
	Miss Eunice Scovill.	

Park Avenue.

N. Center Drive. Mr. and Mrs. Fred L. Brown.

Park Lane.

Grand Ave. Rev. and Mrs. W. Miller.
——. Mr. and Mrs. Isaac K. Wilson. Tuesdays.
——. Mr. and Mrs. Hamden A. Olmsted.
——. Mr. and Mrs. Hardy C. Harris.

Pleasant Street.

Reception Day, Fridays.

717. Mr. and Mrs. A. C. Talbott,
801. Mrs. John A. Elliott.
Mr. F. I. Newell.
805. Mr. and Mrs. Richard P. Clarkson.
Mrs. E. R. Meek.
Mrs. Elizabeth Clarkson.
Mr. John R. Clarkson.
810. Mrs. Agnes Wilchinski.
817. Mr. and Mrs. Joseph M. Christy.
923. Miss Sera Price.
1001. Mrs. Nancy R. Prouty.
Mr. Chas. D. Prouty.
Mr. W. R. Prouty.
Miss Emma Prouty.
1015. Judge and Mrs. William Phillips.
Mr. and Mrs. Walter C. Trexler.
Mr. William B. Kaiser.
Mr. Wm. H. Bremner.
Mr. R. A. Shular.
1017. Mr. and Mrs. T. W. Phillips.
1101. Mr. and Mrs. James G. Berryhill.
1105. Mrs. Lucy Rawson.
Mr. Alonzo Rawson.
1108. Mr. and Mrs. L. B. Callender.
1117. Mrs. B. F. Kauffman.
Mr. and Mrs. Samuel S. Ethridge.
Mr. B. F. Kauffman, Jr.
Miss Alice Kauffman.

1117. Miss Mary Kauffman.
Mr. Ray Kauffman.
Mr. Charles Ethridge.
1125. Mrs. W. A. Park.
Mr. Ernest Park.
Miss Bessie Park.
1135. Dr. and Mrs. Homer C. Potter.
Dr. Andrew Y. Hull.
1143. Mrs. E. T. Whitman.
Miss Mary E. Whitman.
Miss Laura T. Whitman.
Mrs. D. L. Taylor.
Mr. Jesse F. Stevenson.
1145. Mr. and Mrs. John Trostel.
1210. Mr. and Mrs. Thomas Orwig.
1211. Mr. and Mrs. George F. Henry.
1214. Mr. and Mrs. R. W. Griffis.
Miss Mae Griffis.
1219. Mr. and Mrs. J. B. Stewart.
Miss Cecil M. Stewart.
Miss Mary Stewart.
Miss Dora Stewart.
Mr. Chas. M. Huntington.
Mrs. Jennie Huntington.
Miss Florence Huntington.
1223. Mr. and Mrs. Ira Cook.
Miss Rachel Cook.
1305. Mr. and Mrs George M. Hippee.
1310. Mr. J. H. Merrill.
Miss Annie D. Merrill.
1314. Mr. and Mrs. David G. Edmundson.
Miss Ruth Edmundson
1315. Mr. J. A. Fleming.
Mr. Stanhope Fleming.
Miss Jennie Fleming.
1408. Mr. and Mrs. Leroy M. Mann.
Mr. Benj. Mann.
Miss Lulu Mann.
1409. Mr. and Mrs. S. A. Robertson.
Miss Margaret Robertson.
1415. Mr. and Mrs. Hugh M. Pickell.
1418. Mr. Samuel H. Worcester.
Mrs. Addie Worcester-Smith.
1505. Mrs. Charlotte Maish.
Miss Hattie Maish.

1505. Miss Mary Maish.
Miss Georgie Maish.
Miss Charlotte Maish.
1620. Mr. and Mrs. Marcus Younker.
Mr. Benjamin A. Younker.
Miss Esther Younker.
Mr. Lytton M. Younker.
Miss Rachel Younker.
1817. Mr. and Mrs. James A. Howe.
2011. Mr. and Mrs. I. W. Pittman.
2013. Mr. and Mrs. M. Murphy.
2015. Mr. and Mrs. Austin P. Lowery.
Mr. Roscoe Lowery.
2016. Mr. and Mrs. William Mills.

Prospect Boulevard.

814. Mr. and Mrs. George W. Ogilvie, Mondays.

Ridge Road.

Near Twenty-ninth street (Linwood Av.)—
——. Mr. and Mrs. C. H. Curley.
——. Judge and Mrs. L. G. Kinne.
Miss Lillian Kinne.
Miss Hattie Kinne.

Rutland Avenue.

Cor. 29th St. Mr. and Mrs. Henry Evers.
Mr. Otto Evers.
2913. Dr. and Mrs. Henry C. Le Roy, Thursdays.

School Street.

205. Mr. and Mrs. Carlisle St. John.
Miss Kitty L. St. John.
217. Mr. and Mrs. M. T. V. Bowman, Thursdays.
Mr. Harold Bowman.
Mr. Herman Bowman.
Miss Beatrice Bowman.
317. Mr. and Mrs. Will. Musson.

723. Mr. and Mrs. John Stivers.
Mr. and Mrs. J. P. Harmon.
813. Mr. and Mrs. Peter F. Bartle.
Mr. Ralph S. Bartle.
Mr. Ernest E. Bartle.
Miss Bonnie Bartle.
814. Rev. and Mrs. W. T. McConnell.
Miss Lillian McConnell.
Miss Gertrude McConnell.
Mr. Walter McConnell.
1503. Mrs. Mary A. Thompson.
1521. Mr. and Mrs. Tyler Harding.
2214. Mrs. M. J. Lorimer.
Miss Minnie C. Lorimer.
Miss Emma E. Lorimer.
Miss Agnes Lorimer.
2215. Mr. and Mrs. J. A. Dyer.

Short Street.

301. Mr. and Mrs. H. J. Stoutenburgh.
Miss Mabel Stoutenburgh.
Mr. Albert Stoutenburgh.
Miss Ethel Stoutenburgh.
Miss Jencie Stoutenburgh.

State Street.

College Avenue.

122. Mrs. Elizabeth Graham.
Mr. W. A. Graham.
220. Mr. and Mrs. W. N. Clifford.
499. Mr. and Mrs. Sidney A. Foster.
Mr. Don H. Foster.
501. Mr. and Mrs. Frank H. Perry.
1303. Mr. and Mrs. Hiram Hunn.
1821. Mr. and Mrs. Chas. N. Page.

Terrace Road.

Cor. 30th St. Mr. and Mrs. H. Y. Rogers.
St. Helens. Mr. and Mrs. Samuel H. M. Byers.
Mr. Lawrence M. Byers.

University Avenue.

See North Street.

Walnut Street.

212. Mr. and Mrs Frank L. Cramer.
405. Dr. and Mrs. O. H. P. Shoemaker.
Mr. Clarence Shoemaker.
502. Mr. George L. McCracken.
617. Dr. Fred L. Wells.
700. Dr. John W. H. Vest.
711. Dr. B. C. Minkler.
Miss Pearl Minkler.
Iliad. Mr. John M. Baker.
Mrs. S. E. Bates.
Mr. and Mrs. Geo. H. Bathrick.
Mr. Judson S. Blasdell.
Mr. and Mrs. L. E. Bolton.
Mr. Chas. S. Bradshaw.
Mr. and Mrs. K. R. Brockenbrough.
Mr. B. Brown.
Dr. Lucy M. Busenbark.
Miss Katherine Byers.
Miss Mary A. Case.
Miss Grace J. Chapman.
Mr. and Mrs. A. A. Clark.
Mr. Hazlett N. Clark.
Miss Fannie A. Crowly.
Mr. and Mrs. J. B. Collin.
Mr. and Mrs. Allan Dawson.
Mrs. J. M. Deal.
Mr. L. K. Deal.
Miss Winnifred Deal.
Miss Harriet Elden.
Mr. and Mrs. M. R. Ellis.
Mr. D. E. Eschbach.
Mr. and Mrs. Marcus C. Ewing.
Mrs. Dr. Edith G. Fosnes.
Mr. M. C. Fosnes.
Mr. and Mrs. N. L. Francis.
Mr. and Mrs. R. R. McCutchen.
Mrs. Mary Butin McGonegal.
Mrs. A. E. McMurray.

Iliad. Mr. and Mrs. W. B. McLinn.
Mr. and Mrs. T. A. Mansfield.
Miss Beatrice Mansfield.
Mr. T. F. Mansfield.
Mr. and Mrs. William Hamilton Merritt.
Mrs. Marcia M. Merritt.
Mrs. Lucinda Morton.
Miss Amelia Morton.
Mr. and Mrs. Harry C. Nutter.
Captain and Mrs. J. A. Olmsted.
Miss Elizabeth Perkins.
Mr. George H. Pipino.
Mrs. Frances L. Platt.
Mr. W. H. Quick.
Mr. W. J. Riddell.
Dr. Jessie M. Ritchey.
Mr. and Mrs. Chas. H. Robinson.
Miss Gertrude Robinson.
Dr. Georgia Stewart.
Mr. W. Chester Strock.
Mr. and Mrs. John Trepanier.
Dr. and Mrs. W. Van Werden.
Mr. and Mrs. John Verran.
Mr. Frank C. Walrath.
Mr. Chas. Walrath.
Mr. and Mrs. A. B. Waite.
Mr. and Mrs. Jas. W. Watt.
Dr. H. G. Welpton.
Miss Georgia White.
Mr. and Mrs. Harvey DeLos Willis.
Mrs. William G. Work.
Mr. and Mrs. H. E. Wormley.
Mr. and Mrs. J. K. Wilson, Saturdays.
Mr. and Mrs. L. K. Wynn.
912. Mrs. Fred Sales.
916. Mrs. Dr. A. D. King.
Miss Margaret King.
922. Mr. and Mrs. F. O. Clark.
924. Mr. R. W. Frymeir.
1013. Mr. and Mrs. D. M. Bringolf.
Mrs. S. Van Cleve.
Mr. Earl V. C. Bringolf.
1015. Dr. and Mrs. W. J. Kline.
Mr. I. A. Kline.
1111. Mrs. C. F. Cleveland.

1306. Mr. and Mrs. R. Seeburger.
Mr. and Mrs. Raymond J. Seeburger.
Mr. and Mrs. Walter L. Seeburger.
Mr. Francis E. Seeburger.
1310. Mr. John M. O'Connell.
1315. Mr. and Mrs. Louis H. Kurtz.
Miss Mary A. Kurtz.

North Washington Street.

1400. Mr. and Mrs. Ely S. Hunn.
1503. Mr. and Mrs. C. O. Holly.
1509. Mr. and Mrs. J. N. McClellan.
1605. Mr. and Mrs. Frederick H. Overton.
1608. Mr. and Mrs. J. J. Coull.

Washington Avenue.

1325. Mr. and Mrs. Joseph A. Rogers.
1333. Dr. and Mrs. D. W. Finlayson.
1382. Mr. and Mrs. D. G. Perkins.
Mr. and Mrs. H. D. Case.
1405. Mr. and Mrs. W. H. Penn.
Miss Estelle Penn.
Miss Carrie Penn.
Mr. Harry W. Penn.
1410. Mrs. J. M. Ross.
Miss Marie Ross.
Miss Evelyn Ross.
1500. Mr. A. Wright.
Miss Blanche Wright.
Miss Ella Wright.
1503. Mr. and Mrs. H. D. Hurd.
Miss Myrtie Hurd.
1512. Mr. and Mrs. H. C. Overton.
1603. Mr. and Mrs. E. S. Hulse.
Mr. Ernest E. Hulse.
Mr. William P. Hulse.
Miss Eva L. Hulse.
1605. Mrs. Belle Graham.
1700. Mr. and Mrs. E. A. Pope.
1935. Mrs. Florence Diver.

Western Avenue.

See Twenty-eighth Street.

Wiley Street.

1169. Rev. and Mrs. E. P. Bartlett.
Miss Jessie M. Bartlett.
Miss Kate L. Bartlett.

Woodland Avenue.

1205. Mr. and Mrs. H. Seymour Johnson.
1209. Mr. and Mrs. James M. Shankland.
Miss Helen Shankland.
1213. Dr. Frank Duncan.
Dr. Eva J. Duncan.
Mr. Frank Duncan, Jr.
Dr. W. T. Duncan.
1219. Mr. and Mrs. Calvin S. Page.
1307. Rev. and Mrs. S. G. Bottigheimer.
1309. Mr. and Mrs. Benjamin Appel.
1310. Mr. and Mrs. Nathan Rosenthal.
Mr. Nathan H. Rosenthal.
1318. Mr. and Mrs. Ward H. Hills.
1321. Mr. John Gibson.
1408. Mr. and Mrs. Samuel A. Merrill.
1416. Miss Louisa Huntington.
1417. Mr. and Mrs. Fernando A. Percival.
Miss Helen Percival.
Miss Lucy M. Percival.
Mr. David L. Jewett.
1420. Mr. O. L. F. Browne.
Miss Mary E. Clark.
1427. Mr. and Mrs. Isaac E. Tone, Thursdays.
Mr. Jay Tone.
Mr. Fred Tone.
1434. Mrs. Margaret Shackelford.
Mr. Charles J. Shackelford.
Miss Margaret Shackelford.
Mr. and Mrs. Eugene D. Burbank.
Mr. and Mrs. Fred W. Benninger.
1437. Dr. and Mrs. E. H. Carter, Thursdays.
Mr. Edwin R. Carter.

1438. Mr. and Mrs. James Wilson.
1453. Mr. and Mrs. Samuel B. Tuttle.
1501. Major Hoyt Sherman.
Mr. and Mrs. Frank Sherman, Fridays.
Mr. Arthur Sherman.
1512. Mr. and Mrs. Charles V. Keith, Fridays.
1530. Dr. and Mrs. Lafayette Redmon, Wednesdays.
1605. Mr. and Mrs. Leopold Sheuerman.
Miss Yetta Sheuerman.
Mr. Manassa L. Sheuerman.
Mr. Abraham L. Sheuerman.
Mr. Moses L. Sheuerman.
Mr. Solomon L. Sheuerman.
Mr. Jacob L. Sheuerman.
Miss Rose Sheuerman.
1611. Mr. and Mrs. Ransford K. Spencer.
1613. Mrs. Mary A. Taylor.
Miss Lida Taylor.
Mr. John D. K. Smith.
Mr. and Mrs. Isaac F. Small.
Mr. and Mrs. Harry B. Knowlton.
1614. Mr. and Mrs. Pleasant M. Starnes, Wednesdays.
1616. Mr. and Mrs. Morris Becker.
1623. Mr. and Mrs. Max Shloss.
1701. Mr. and Mrs. Henry S. Butler, Wednesdays.
Miss Maude Butler.
1706. Mr. and Mrs. Anthony E. Sims.
1708. Mr. and Mrs. John W. Campbell, Wednesdays.
1711. Mr. and Mrs. Horace Seely, Wednesdays.
1716. Mr. and Mrs. Charles F. Allen.
Mr. and Mrs. Howard J. Clark.
1720. Dr. and Mrs. A. M. Linn, Wednesdays.
1716. Mr. and Mrs. John Burnside.
Mr. Archibald Burnside.
Miss Lillian Burnside.
1814. Mr. and Mrs. J. Edward Mershon.
2100. Dr. and Mrs. Edwin D. Wiley.
Cor. 23d St. Mr. and Mrs. James S. Carter.
Mr. James R Carter.
Mr. James S. Carter, Jr.
Cor. 28th St. Mr. and Mrs. James Callanan.

First Street.

1603. Mr. and Mrs. A. G. Lucas.
1607. Mr. and Mrs. R. V. Lucas.

Second Street.

513. Dr. and Mrs. Christian Nysewander.
728. Mr. and Mrs. C. J. McClenahan.
800. Mr. and Mrs. James G. Hanna.
813. Mr. and Mrs. Philip Nau.
Miss Sophia Nau.
Miss Minnie Nau.
829. Mr. and Mrs. Cyrus Kirk.
Mr. Clyde Kirk.
Mr. Frank C. Kirk.
Miss Nettie Kirk.
830. Mr. and Mrs. Chas. E. Mesmer.
834. Mr. and Mrs. Philip Schmitt.
840. Mr. and Mrs. John B. Schuster.
Miss Frances Schuster.
Mr. Joseph Schuster.
Rev. F. Winfred Schmidt.
842. Mr. and Mrs. Harry Keyser.
846. Mr. and Mrs. P. M. McNamara.
925. Mr. and Mrs. Chas. G. Mutchlar.
Mr. David L. Mutchlar.
Miss Ella Mutchlar.
Miss Grace Mutchlar.
946. Mr. and Mrs. Crom Bowen.
1005. Mr. and Mrs. Paul Grace.
Mr. Michael Grace.
Mr. Paul B. Grace.
Miss Nellie Grace.
Miss Mamie Grace.
1008. Mr. and Mrs. Frank S. Russell.
Miss Maude Russell.
1020. Mrs. Louisa McKee.
Mr. Frank D. McKee.
Miss Mary V. McKee.
Miss Jennie E. McKee.

Third Street.

524. Mr. and Mrs. W. F. Stallings.
525. Mr. and Mrs. George H. Youngerman.
Miss Cora L. Youngerman.
Mr. and Mrs. Frank Brice.
Mr. Ch. A. Ballreich.

610. Mrs. Anna P. Bird.
613. Mr. and Mrs. S. J. Ellison.
623. Mr. and Mrs. Solomon Hohn.
624. Mr. and Mrs. Barnet Schermerhorn.
Mr. James B. Schermerhorn.
Mr. Louis Schermerhorn.
625. Mr. and Mrs. W. D. Sheehan.
627. Mr. W. A. Donnelly.
713. Mrs. Eliza J. Crain.
Miss Mamie Crain.
715. Mr. C. Harry Soar.
717. Mrs. Cecile Hirsch.
Mrs. M. Redstone.
719. Mr John D. Stockton.
720. Mr. and Mrs. Chas. H. Morris.
Miss Elizabeth H. Morris.
721. Mr. and Mrs. Henry M. Rollins.
Mr. Harry T. Rollins.
Mr. Ralph Rollins.
723. Mr. and Mrs. Seneca W. Hazard.
Mr. Robert Hazard.
725. Mr. Edwin A. Nye.
727. Mr. and Mrs. Henry M. McFarland.
Mr. Frank McFarland.
Mr. Dale F. McFarland.
729. Mr. and Mrs. Chas. T. Cole, Jr.
801. Mr. and Mrs. A. E. McFarland.
Mrs. Anna E. Hurley.
Mr. DeWitt C. Hurley.
Miss Florence Hurley.
Miss Ruth Hurley.
Mr. Wm. F. Morgan.
805. Mr. and Mrs. Burton H. Corning.
Mr. Arthur R. Corning.
807. Mr. and Mrs. Wm. H. Bisbee.
Miss Carrie Bisbee.
818. Mr. and Mrs. Alonzo McClain.
Miss May L. McClain.
Mr. Ernest C. McClain.
Mr. Edwin M. Cook.
840. Mr. and Mrs. Frank W. Holmes.
Mr. Emil G. Cless.
Mr. J. Albert Cless.
842. Mr. and Mrs. John Wyman.
Miss Nettie A. Wyman.
Miss Anna Wyman.

900. Mr. and Mrs. Frank T. Campbell.
Mr. Murray E. Campbell.
901. Mr. and Mrs. Albert H. Miles.
Mrs. L. M. Whiting.
911. Mr. and Mrs. J. A. Breckler.
Mr. and Mrs. M. A. Oppenheim.
914. Mr. and Mrs. Joseph Eiboeck.
917. Mr. and Mrs. Thomas Ariss.
918. Mr. and Mrs. Louis Patzig.
Miss Maggie Patzig.
Miss Flora Patzig.
Miss Ora Patzig.
922. Mr. and Mrs. E. A. Slininger.
942. Mr. and Mrs. Chas. L. Dahlberg.
Mr. Carl W. Dahlberg.
Mr. Robert N. Dahlberg.
945. Mrs. Laura P. Matthews.
Miss Laura P. Matthews.
Mr. and Mrs. Percy Collins.
1010. Mr. and Mrs. L. H. Freeborn.
Miss Fannie Freeborn.
Miss Grace Freeborn.
1021. Rev. and Mrs. Swittard.
1023. Mr. and Mrs. Carl F. Rothfuss.
1140. Rev. and Mrs. H. W. Cahre.

Fourth Street.

Aborn House. Mr. C. F. Bush.
213. Mr. Oliver H. Perkins.
Kirkwood House. Mr. and Mrs. George L. Barker.
Mr. Wm. E. Cless.
Mr. and Mrs. W. O. Finkbine.
Mr. and Mrs. Tacitus Hussey.
Mr. and Mrs. Frederick C. Macartney, Sr.
Mr. George W. Macartney.
Mr. Robert H. Macartney.
Mr. Morton Macartney.
Miss Catherine N. Macartney.
Mr. A. B. Shaw.
Mr. H. D. Thompson.
515. Dr. and Mrs. A. W. Hoff.
Mrs. B. E. Haines.

519. Mr. and Mrs. Solomon Joseph.
Mr. Jacob Joseph.
Mr. Morris S. Joseph.
Miss Minnie Joseph.
521. Mr. and Mrs. David Goldman.
Mr. Milton D. Goldman.
Miss Sadie Goldman.
Miss Jessie Goldman.
Mr. Morris Lince.
Mr. Jacob Lince.
Sabin House. Mrs. F. S. Sabin.
Mr. and Mrs. Chas. W. Johnston.
532. Mr. and Mrs. L. H. Bush.
Mr. and Mrs. Clarence L. Bush.
Miss Fannie Bush.
Mr. Asher B. Bush.
600. Mr. and Mrs. J. W. Brown.
Mr. and Mrs. Ernest W. Brown.
602. Mr. and Mrs. J. J. Wellmon.
608. Mr. and Mrs. William Zinsmaster.
Miss Rose Zinsmaster.
Mr. Marcellus Zinsmaster.
610. Mrs. Luette B. James.
611. Mr. and Mrs. Ike Lang.
Miss Camille Blum.
617. Mr. J. J. Williams.
Mr. and Mrs. D. C. Brainard.
Miss Mary B. Williams.
Miss Minnette Williams.
Miss Ida L. Williams.
Miss Alice W. Williams.
618. Miss Valeria J. Campbell.
Mrs. J. W. Campbell.
619. Mrs. C. J. Kurtz.
Miss Elizabeth Kurtz.
Mr. Karl Kurtz.
Miss Flora Kurtz.
706. Mr. A. B. George.
Mr. Arthur D. George.
Miss Abigail M. George.
Mr. G. H. Green.
Mr. and Mrs. Walter H. Green.
Mr. George R. Marfield.
Mr. and Mrs. John A. Nelson.
Mr. and Mrs. Charles Swenson.

706. Mr. M. T. Sherburne.
Mr. and Mrs. E. L. Tiffany.
Mrs. W. L. Waterman.
717. Mr. and Mrs. Hardy C. Harris.
720. Dr. and Mrs. W. H. Dickinson.
Mr. and Mrs. Robert Dickinson.
Mr. Warren Dickinson.
723. Mrs. A. Y. Rawson.
Mr. Chas. A. Rawson.
Mr Hollis Rawson.
816. Mr. and Mrs. W. T. Proudfoot.
818. Mr. and Mrs. W. E. Richardson.
820. Mr. and Mrs. F. Wolcott Webster.
826. The Drake Sanitarium.
Head nurse, Miss Lottie Deardorff.
828. Miss Clara Foote.
Miss Emily Foote.
836. Dr. and Mrs. Joseph H. Drake, Thursdays.
Miss Carrie G. Drake.
843. Rev. and Mrs. Arthur C. Stilson, Thursdays.
Miss Helen Stilson.
900. Mr. and Mrs Alfred Hammer.
Mr. Clifford C. Childs.
903. Mr. and Mrs. Henry C. Harris.
Miss Edith Harris.
Mrs. Sarah Baldwin.
909. Mr. and Mrs. Henry S. New.
Miss Louise New.
912. Mr. and Mrs. M. H. Kirkham.
Miss Harriet Kirkham.
Mr. L. E. Ellis.
915. Mrs. Mary A. Cavanagh.
Miss Catherine Cavanagh.
Mr. B. J. Cavanagh.
Mr. J. A. Cavanagh.
916. Mr. and Mrs. John Alfred Sandholm.
Mr. Thomas A. Harding.
920. Mr. and Mrs. T. Johns.
Miss Nettie Johns.
926. Mr. and Mrs. C. M. Morris.
930. Mr. and Mrs. J. Edwin McSteen.
937. Mr. and Mrs. Philip Marquardt.
Miss Minnie Marquardt.
Miss Nettie Marquardt.
940. Mr. and Mrs. C. W. Everett.

1033. Mrs. L. L. Floyd.
Corner Ridge Street. Mrs. A. B. Tracy.
1237. Mr. and Mrs. E. W. Hillweg.
1306. Mr. and Mrs. Fred A. H. Fysh.
1547. Mr. and Mrs. E. Henshaw.
Miss Lottie E. Granger.
1600. Mr. and Mrs. Salomon F. Prouty.
Miss May Prouty.
1617. Mr. and Mrs. Roswell P. Dart, Thursdays.
Mr. George C. Dart.
Mr. Robert H. Dart.
1618. Mr. and Mrs. Frank D. Jackson, Saturdays.
Mrs. Marian B. Jackson.
Mr. Graydon B. Jackson.
Mr. Ernest A. Jackson.
Mr. Frank H. Jackson.
1624. Mr. and Mrs. Alfred H. McVey, Thursdays.
Mr. Edmon H. McVey.
Dr. Frank L. McVey.
Miss Kate McVey.
1625. Mr. and Mrs. Albert Grefe.
1629. Mr. and Mrs. H. R. Howell, Thursdays.
Mrs. M. K. Brown.
1634. Dr. and Mrs. O'Brayton Bachman, Thursdays.
1639. Mr. and Mrs. Frank E. Plummer.
1700. Mr. and Mrs. M. H. Benson.
Miss E. M. Earhart.
1701. Mr. and Mrs. A. I. Lee.
1712. Mr. and Mrs. Isaac L. Hillis.
1715. Mr. and Mrs. Wm. Aitchison.
Miss Ruth Aitchison.
1719. Mr. and Mrs. E. D. Hadley.
1723. Mr. and Mrs. O. H. Casebeer.
Mr. Courtney H. Casebeer.
Miss Mabel Casebeer.
1728. Rev. and Mrs. Emory Miller.
1803. Mr. and Mrs. Nelson Royal.
1805. Mr. and Mrs. Raymond Carter.
1811. Mr. and Mrs. Harry W. Huegle.
1812. Mr. and Mrs. C. W. McClelland.
1819. Mr. and Mrs. Henry L. Carrell.
1823. Mr. and Mrs. Frank R. Laird.
Miss Carrie Laird.
Miss Daisy Laird.
Miss Flora Laird.
Miss Adelaide Laird.

1823. Mr. and Mrs. Simon N. Maine.
Mr. Ernest P. Maine.
Miss Hattie Maine.
Miss Hope Maine.
1826. Mr. and Mrs. G. H. France, Thursdays.
Miss Jessie Little.

Fifth Street.

Reception Day, Thursdays.

314. Mr. and Mrs. W. P. Guiberson.
600. Miss L. Quinn.
Prof. H. Ruifrok.
615. Mr. and Mrs. P. M. Casady.
Miss Augusta Casady.
700. Mr. and Mrs. Joseph M. Griffiths.
703. Mrs. Louis Ruttkay.
Miss Anna Ruttkay.
708. Mr. and Mrs. Simon Casady.
714. Mr. and Mrs. I. W. Akin.
Miss Hetty M. Akin.
Mr. Benjamin Akin.
715. Mrs. Nison B. Collins.
Mr. W. Scofield Collins.
Mr. Clifford N. Collins.
718. Captain and Mrs. R. G. Lewis.
Miss Maude E. Lewis.
721. Mr. and Mrs. John McGorrisk.
Mr. Edward E. F. McGorrisk.
Miss Mary McGorrisk.
723. Rev. and Mrs. A. L. Frisbie.
Miss Mabel E. Frisbie.
Mr. Alfred L. Frisbie.
Mrs. C. S. Crosby.
727. Mrs. Elizabeth McClelland.
Miss Ada A. McClelland.
Miss Mary McClelland.
801. Mr. and Mrs. T. A. Smith.
Miss Nellie M. Aikman.
802. Mr. and Mrs. Louis Harbach.
Miss Carrie M. Harbach.
Mr. W. C. Harbach.
Mr. Wilmot Harbach.

803. Mr. and Mrs. James Griffith.
Mr. J. C. Crosby.
805. Mr. and Mrs. Frederick S. Lucas.
Mr. Frank E. Lucas.
Miss Jeanette Lucas.
Mrs. Hattie Lucas.
807. Mr. and Mrs. Spencer Cole.
Miss Harriet Wright.
809. Mr. and Mrs. John Sherman.
Miss Cecilia Sherman.
Mr. and Mrs. Wolcott L. Day.
810. Dr. and Mrs. D. T. Gilman.
Miss Theda Gilman.
811. Mrs. R. F. Bain.
Mr. Harry F. Bain.
Miss Mary M. Bain.
815. Mr. and Mrs. Frederick H. Morris.
Mr. and Mrs. L. M. G. Barnett.
Mr. and Mrs. Fred L. Barnett.
Mr. Louis J. Barnett.
Mr. Ed. Barnett.
816. Mr. and Mrs. George Fairburn.
Mr. Edward Fairburn.
Mr. Frank A. Fairburn.
Miss Nellie Fairburn.
822. Dr. and Mrs. M. F. Patterson.
827. Mr. and Mrs. Fred Field.
828. Mr. and Mrs. Theodore M. Walker.
Miss Florence Walker.
Miss Laura Walker.
831. Mr. Ed. Williams.
Mr. Everett Williams.
834. Mr. and Mrs. L. F. Andrews.
Mr. and Mrs. C. S. Vance.
835. Mrs. Ervilla Hewitt.
Mr. and Mrs. Arthur W. Collis.
837. Mr. and Mrs. John M. Mehan.
Miss Flora Mehan.
838. Mr. and Mrs. Francis Geneser.
844. Mr. and Mrs. George E. Abbott.
Mr. Leighton B. Morris.
Mrs. P. B. Nelson
Miss Helene Nelson.
Mr. Nevin Nelson.
Mr. Orvis Pingree.
Mr. Clark E. Pingree.

848. Mr. and Mrs. Moritz Riegelman.
Mr. Chas. Riegelman.
Miss Hattie Riegelman.
849. Mr. and Mrs. George Rexford Lathrop.
852. Mr. and Mrs. Andrew H. Marshall.
Mr. W. D. Manville.
901. Mr. and Mrs. Louis F. Simon.
Mr. Solomon Simon.
902. Colonel and Mrs. E. Martindale.
904. Mrs. A. S. Nourse.
Mr. and Mrs. J. A. Jackson.
Mr. and Mrs. J. W. Weakley.
Miss Fay Weakley.
Mr. Frank Weakley.
Mr. Raymond Weakley.
907. Mr. and Mrs. R. M. Seely.
911. Mr. and Mrs. J. H. Dusenberry.
914. Mr. and Mrs. Wm. F. Miller.
922. Mr. and Mrs. George White.
Miss F. R. White.
929. Mr. and Mrs. Edward G. Pratt.
Mr. W. A. Pratt.
932. Mr. and Mrs. John S. Emery.
Miss Ruth Emery.
Mr. W. Edgar Emery.
935. Mr. and Mrs. W. P. Jacquith.
940. Mr. and Mrs. Owen B. Duffy.
944. Mr. and Mrs. C. W. Keyes.
Mr. James D. Keyes.
945. Mr. and Mrs. Eustace J. Cooper.
Mr. Bolles Cooper.
Mrs. Anna C. Guernsey.
Miss Grace Guernsey.
1065. Mr. and Mrs. J. A. Campbell.
Mr. and Mrs. Florence Wilson.
1068. Dr. and Mrs. Arthur D. Springer.
1074. Mr. and Mrs. Joseph Kehoe.
Mr. Joseph P. Kehoe.
Miss Lizzie Kehoe.
1075. Mr. and Mrs. George Blackman.
Miss Frances Blackman.
1119. Mr. and Mrs. Robert Turner.
Miss Margaret Turner.
1202. Mr. George H. Young.
1203. Mr. and Mrs. James M. Pierce.

1206. Mrs. L. D. Welch.
Mr. J. J. Welch.
Miss Jennie Welch.
Miss Ruby Welch.
Mr. Robin L. Welch.
1224. Mr. and Mrs. H. Walter Irish.
1226. Mr. and Mrs. J. L. Parish.
1234. Mr. and Mrs. M. H. Underwood.
Mrs. Alice R. Madison.
1235. Mr. and Mrs. E. E. Thomas.
Miss Edna May Thomas.
Mr. Jason S. Cupernell.
1242 Mr. and Mrs. J. E. Tibbels.
1246. Mrs. and Mrs. James Walch.
1306. Mr. and Mrs. Lincoln L. Talbott.
Mrs. Sarah Talbott.
1310. Mr. and Mrs. James Smith.
Mr. James M. Smith.
1316. Mr. and Mrs. Chas. M. Porter.
1324. Mr. and Mrs. W. S. Hall.
1326. Mr. and Mrs. John J. Price.
1328. Mrs. M. A. French.
Miss Maude French.
Miss Pearl French.
1330. Mr. and Mrs. T. Watters.
1419. Mr. and Mrs. Libbe Mahanna.
Miss Myrtle Mahanna.
Miss Percy Mahanna.
Mr. and Mrs. B. F. T. Mahanna.
1431. Dr. and Mrs Nicholas C. Schiltz.
1433. Mr. and Mrs. George Leisander.
1454. Mr. and Mrs. Schiller O. Richter.
1456. Mr. and Mrs. H. F. Graefe.
1458. Mr. and Mrs. James S. Stewart.
1468. Mr. and Mrs. George R. Harbach
1503. Mrs. Catherine Mulvaney.
Mr. John T. Mulvaney.
Miss Mary Mulvaney.
Mr. M. J. Mulvaney.
1511. Mr. and Mrs. Fremont H. Parmenter.
Mr. Horace Parmenter.
1515. Mr. and Mrs. Marvin Seager.
Dr. Howard Seager.
Mr. and Mrs. Charles Wright.
1520. Mr. and Mrs. H. H. Smith.

Sixth Avenue.

112. Dr. and Mrs. Willard Matthews.
610. Rev. and Mrs. John A. Wirt.
Mr. Guyon Wirt.
Mr. S. Edgar Wirt.
614. Dr. and Mrs. Edward J. McGorrisk.
715. Mr. and Mrs. Frank C. Harbach.
Miss Anna Harbach.
716. Mr. and Mrs. Henry Hahnen.
Miss Annie Hahnen.
Miss Clara Hahnen.
Miss Lillie Hahnen.
720. Mr. and Mrs. George M. Read.
Mrs. A. B. Lawrence.
721. Mrs. Mary A. Phillips.
Mr. J. H. Phillips.
730. Mr. and Mrs. William T. Garton, Second Th'sd'y every month.
Dr. Wm. M. Garton.
Mr. Alford Garton.
800. Mr. Edward G. Zellhoefer.
812. Mr. and Mrs. W. H. Shepherd.
Mr. and Mrs. C. E. Eastman.
Mr. Darius F. Callender.
814. Mr. James H. Mather.
830. Mr. and Mrs. Jesse W. Cheek.
Mr. Charles E. Cheek.
Mrs. Charles Smith.
Mr. Edward C. Smith.
834. Mr. and Mrs. M. E. Bush.
Miss Emma Bush.
901. Rev. C. E. Frantz.
923. Dr. and Mrs. C. C. Green.
Rev. H. J. Blair.
926. Mr. and Mrs. William H. Brown.
Mr. Leon Brown.
933. Mr. and Mrs. Clayton L. Baker.
Dr. Wm. G. Baker.
939. Mr. and Mrs. R. N. Bromley.
Mr. Bert Bromley.
1030. Mrs. Caroline Judd.
Mrs. E. S. Todd.
Miss Florence Todd.
1031. Mr. and Mrs. E. P. Douglas.
Mrs. Garrett Weaver.
Mr. Edwin Atwood.

1040. Mr. and Mrs. C. C. Taft.
Miss Jessie Taft.
1041. Mrs. Mary E. Rawson, Thursdays.
Mr. and Mrs. W. P. Chase.
Miss Laura Rawson.
1044. Mr. and Mrs. C. B. Atkins.
Mr. and Mrs. James B. Weaver, Jr.
1045. Mr. S. G. Lee.
Miss Nellie Lee.
Miss Cora Lee.
1046. Mrs. O. L. Newcomb.
Miss Virginia Newcomb.
1047. Mr. and Mrs. J. A. Webb.
Mrs. A. D. Webb.
1066. Mr. and Mrs. R. M. Gibson.
Mrs. James Hazlett.
1068. Mrs. Henry Kunsch.
Mr. George L. Eason.
1100. Mr. and Mrs. Martin Leonard.
Miss Grace Leonard.
1108. Mr. and Mrs. W. A. Gray.
1122. Mr. and Mrs. Wm. S. Richmond.
Mrs. Louie Richmond.
1134. Mr. and Mrs. Ed. F. Newell.
1150. Mrs. Matilda A. Bauer.
Mr. Ch. H. Bauer.
Mr. Julian H. Bauer.
1153. Mrs. Elizabeth Wise.
1156. Mr. and Mrs. William J. Gaston.
1171. Dr. and Mrs. A. C. Sheldon.
Miss Lena A. Sheldon.
Miss Hortense Sheldon.
Miss Grace Sheldon.
1209. Mr. and Mrs. Willard M. Isham.
Mr. William C. Isham.
1210. Mr. H. C. Evans.
Miss Delia M. Glisan.
1222. Miss Louise Wheeler.
1223. Dr. and Mrs. Robert A. Patchin.
1226. Mr. and Mrs. S. S. Cole.
1227. Mrs. Rachel V. Chamberlain.
Miss Izzanna Chamberlain.
1234. Dr. and Mrs. George H. Royal.
1235. Mr. John W. McCabe.
Miss Lilly McCabe.
Miss Marguerite McCabe.

1236. Mr. and Mrs. Wm. Ullmer.
1241. Mr. and Mrs. Frank W. Whitcomb.
1244. Mr. and Mrs. Andrew Leslie.
1302. Dr. and Mrs. A. B. Morse.
Mrs. M. L. Bebout.
1303. Mr. and Mrs. George Whitaker.
Mr. Henry C. Whitaker.
Miss Catherine Whitaker.
1306. Mr. and Mrs. John M. Callander.
1309. Dr. and Mrs. Chas. D. Rawson.
1312. Mr. and Mrs. Edwin D. Samson.
1319. Mr. and Mrs. George E. Strassler.
Mr. and Mrs. Robert C. Brownie.
1320. Mr. and Mrs. W. C. Sedwick.
Miss Marie Sedwick.
Miss Ethel Sedwick.
1323. Mr. and Mrs. Frank P. McKay.
1326. Mr. and Mrs. James G. Sharp.
Miss Emma Sharp.
Miss Mary Sharp.
Mr. William A. Sharp.
Mr. George F. Sharp.
1332. Mr. and Mrs. George A. Shockley.
1336. Mr. and Mrs. J. W. Rehman.
1419. Colonel and Mrs. James H. Creighton.
Mr. Edward Creighton.
Mr. Hugh M. Creighton.
1420. Mr. and Mrs. L. E. Sheldahl.
1432. Mr. and Mrs. Daniel R. Hubbard.
Mr. Horace A. Montgomery.
1435. Mr. George F. Harris.
1436. Mr. and Mrs. Chas. W. Parlin.
1450. Mr. and Mrs. E. S. Aborn.
1502. Mr. and Mrs. Warren F. Garver
1503. Judge and Mrs. Thomas F. Stevenson.
1508. Mr. and Mrs. W. H. Cathcart.
Mr. and Mrs. H. W. Cowan.
1512. Mr. and Mrs. Chas. H. Turner.
Miss Velma Turner.
1517. Mr. and Mrs. Frank O. Davis.
1518. Mr. and Mrs. A. L. Campbell.
1521. Mr. and Mrs. Wm. Ide.
1524. Mr. and Mrs. A. D. Struthers.
1528. Mr. and Mrs. George Carson.
Miss Georgie Carson.
Mr. Fred Carson.

1529. Mr. and Mrs. Seth Mason.
Miss Ruby Mason.
1614. Mr. Chas. W. Bartlett.
1622. Dr. and Mrs. Chas. M. McLean.
1625. Mr. and Mrs. Thomas Jones.
Mr. Warren Jones.
1626. Dr. and Mrs. G. W. Miller.
Miss Abbie Miller.
1630. Mr. and Mrs. Charles S. Hardy.
1701. Mr. and Mrs. Milton Storer.
1718. Dr. and Mrs. Harry Crawford.
1722. Mr. and Mrs. E. E. Dale.
Miss S. L. Archibald.
1723. Mr. and Mrs. Wm. E. Odell.
Miss Susan Odell.
1805. Mr. and Mrs. J. F. Kennedy.
Miss Anna S. Kennedy.
Mr. E. F. Kennedy.
Miss Gertrude Kennedy.
1806. Mr. and Mrs. W. E. Hamilton.
Miss Dorothy Hamilton.
1809. "Elrood." Dr. and Mrs. L. Drakeley Rood.
1810. Mr. and Mrs. Wm. H. Baily.
1814. Mr. and Mrs. Eben B. Bradley.
1822. Mr. and Mrs. Edward S. Wishard.
Miss Mary Wishard.
1829. Mr. and Mrs. H. R. Heath.
1907. Mrs. W. T. Clarke.
Mr. W. T. Clarke, Jr.
Mr. and Mrs. Clinton F. Clarke.

Seventh Street.

308. Mr. and Mrs. W. H. Korn.
Mr. John Korn.
Judge L. I. Silvara.
Dr. Hattie F. Whitacre.
Mr. Robert T. Whitacre.
413. Mr. J. J. Inbody.
506. Mr. and Mrs. Maro L. Bartlett.
554. Mrs. M. J. Coggeshall.
Miss Mary Coggeshall.
560. Mr. and Mrs. F. W. Schuler.

566. Mr. and Mrs. W. L. White.
Dr. and Mrs. W. M. Schlawig.
Miss Adelia White.
Mr. Alban White.
Mr. Will White.
607. Mr. and Mrs. John L. Ruf.
611. Mr. and Mrs. Wm. L. Harbach, Thursdays.
Mr. John Ruf.
Mr. John L. Ruf.
617. Mr. Chas. P. Reinig.
Mr. Chas. E. Reinig.
Miss Etta Reinig.
619. Mr. and Mrs. J. W. Geneser.
621. Mr. and Mrs. Robert B. Soules.
Miss Louisa M. Shaw.
703 Mr. and Mrs. Joseph B. Hardebeck.
Mr. Wm. B. Crosby.
709. Mr. and Mrs. Henry Riegelman.
714. Mr. and Mrs. John L. Carey.
716. Mr. and Mrs. D. M. Finch.
Mrs. Hetta J. Dewey.
717. Mr. F. R. Stehm.
Mr. Fred Stehm.
720. Mrs. Anna E. Hepburn.
Miss Alice Hepburn.
Mr. George B. Hepburn.
722. Mr. and Mrs. Fletcher Howard.
726. Mr. and Mrs. W. C. Ince.
800. Mr. and Mrs. Robert J. Woolett.
Mr. Harry O. Woolett.
Miss Edna Woolett.
810. Mr. and Mrs. Alexander Hastie.
Miss Gertrude M. Hastie.
Miss Grace Hastie.
Mr. J. C. Welliver.
816. Mrs. Conduce H. Gatch.
Miss Ruth G. Gatch.
819. Mr. Horatio F. Dale.
827. Mr. and Mrs. John J. Payne.
Mrs. Edith P. Parsons.
828. Mrs. L. Stark.
835. Mr. and Mrs. Charles N. Smith.
Mrs. Lydia S. Farquharson.
Miss Anne Farquharson.
840. Mr. and Mrs. O. M. Bovee.
Miss Hattie Bovee.

844. Dr. and Mrs. Louis Schooler.
Mr. Dean Schooler.
Miss Blanche Schooler.
Miss Elva Schooler.
850. Mr. and Mrs. Herman H. Lantz.
Mr. and Mrs. Charles A. Keith.
Mr. Wm. L. Jackson.
853. Mr. and Mrs. Davis Hillis.
902. Mrs Katherine S. Coffin.
Mr. Walter E. Coffin.
910. Mr. and Mrs. G. W. Fuller.
Mr. Benjamin G. Fuller.
Miss Edith Fuller.
911. Mr. and Mrs. Henry D. Gibney.
Mrs. J. W. Gibney.
913. Mrs. Jacob Posner.
Mr. Harry A. Posner.
Mr. Hilliard A. Posner.
Mr. Addy Posner.
914. Judge and Mrs. C. P. Holmes.
Mr. Astley Cooper.
919. Mr. and Mrs. I. E. Lehman. Wednesdays.
Miss Maude Gray.
921. Mr. and Mrs. John W. Toussaint.
Miss Pearl Toussaint.
923. Mr. and Mrs Orondo H. Davison.
932. Mr. C. Holt Flint.
934. Mrs. J. C. Thomas.
Miss Della Thomas.
943. Mrs. John Roddy.
Mr. and Mrs. A. T. Roddy.
Mr. H. E. Roddy.
Miss Mary Roddy.
Mr. Joe Roddy.
Miss Kittie Roddy.
948. Mrs. J. M. McPherrin.
1004. Mr. and Mrs. B. W. Blanchard.
Miss Grace M. Blanchard.
1006. Mr. and Mrs. G. K. Ayers.
Miss Lillian Ayers.
Mrs. Allie P. Rounds.
Mr. Chas. W. Fracker.
Miss Florence Fracker.
Miss Helen Fracker.
1014. Mr. and Mrs. R. H. Lyman.

1014. Miss Alice Lyman.
Miss Elizabeth Lyman.
Miss Josephine Lyman.
Miss Frances Lyman.
1025. Mr. and Mrs. Charles F. Ames.
Miss Annie P. Emerson.
1035. Mr. and Mrs. Orlando B. Ayers, Jr.
1037. Mr. and Mrs. George Kraft, Thursdays.
M. George C. Kraft.
Miss Mary C. Kraft.
1041. Mr. and Mrs. E. D. Danenbaum.
Mrs. J. L. Levy.
1047. Dr. and Mrs. E. B. Walston.
1049. Mr. and Mrs. A. J. Marx.
1053. Mr. and Mrs. Arthur Lease.
1046. Mrs. W. R. Ray.
1050. Mr. and Mrs. Joseph D. Liggett.
1055. Mr. and Mrs. Edwin M. Cross.
1058. Rev. and Mrs. H O. Breeden.
1064. Mr. and Mrs. Alex Port.
1103. Mr. and Mrs. I. T. Martin.
Miss Mary L. Martin.
Miss Adelia Martin.
Miss Bessie Martin.
Mr. John C. Martin.
1122. Mr. and Mrs. Ed. Milliard.
Mrs. Lizzie Milliard.
1152. Dr. and Mrs. Edward R. Hutchins.
Mr. Edward R. Hutchins, Jr.
Miss Jennie D. Hutchins.
1169. Mr. and Mrs. F. Schroeder.
Mr. S. A. Schroeder.
Miss Bertha Schroeder.
Miss Sofie Schroeder.
1209. Mr. and Mrs. Thornton T. Armstrong.
1214. Mr. and Mrs. Wm. F. Mitchell.
Mr. Frederick W. Mitchell.
Mr. Harry M. Belt.
1218. Mrs. S. J. Howell.
Miss Emma Howell.
Mr. Edward F. Howell.
1219. Mr. and Mrs. Frank H. Graves.
1225. Mr. and Mrs. D. F. Givens.
1228. Mr. and Mrs. John C. Murphy.
Mrs. Mattie Chandler.

1229. Mr. and Mrs. J. T. Sharp.
1230. Rev. and Mrs. W. Black.
1234. Mr. and Mrs. L. J. Tuttle.
1239. Mr. and Mrs. J. B. Faatz.
1300. Mr. and Mrs. Cornell M. Keeler.
Miss Maude Craig.
1310. Mr. and Mrs. Wm. W. Ainsworth.
Mr. Henry P. Ainsworth.
Miss Mary Ainsworth,
Miss Grace Ainsworth.
Miss Ella M. McLoney.
Miss Margaret McLoney.
1315. Mr. and Mrs. J. E. Waddington.
Miss Laura Waddington.
Miss Blanche Waddington.
1318. Mr. and Mrs. James Hunter.
1321. Mr. and Mrs. Chas. W. Budd.
1323. Rev. and Mrs. Wesley Suttoth.
Mr. Frank Suttoth.
1330. Mr. E. W. Carrington.
1337. Mr. and Mrs. George W. Bourne.
Mr. and Mrs. Edwin F. Bourne.
1338. Mr. and Mrs. John Hambleton.
Miss Grace Hambleton.
1341. Mr. and Mrs. Eli M. Stedman.
Miss Effie Stedman.
1343. Mr. and Mrs. W. G. Hamlin.
1344. Mr. and Mrs. George Pease.
1345. Mr. and Mrs. Nat Thompson.
1346. Mr. and Mrs. March Bruce.
1402. Mr. and Mrs. O. M. Brockett.
Miss Louisa Brockett.
1414. Mr. and Mrs. James Maine.
Mr. Herbert A. Maine.
Mr. Orin Maine.
1434. Mr. and Mrs. Frank S. Dunshee.
1501. Mr. and Mrs. Nathan P. Boothe.
1507. Mr. and Mrs. J. S. Pease.
Mr. Albert Pease.
1515. Mr. and Mrs. S. B. Rogers.
1517. Mr. and Mrs. Robert J. Fleming.
1527. Mr. and Mrs. Josiah Livingston.
1602. Mr. and Mrs. G. A. Miller.
1610. Mr. and Mrs. Emerson De Puy.
1612. Mr. and Mrs. George G. Hunter.

1619. Mr. and Mrs. Henry C. Wallace.
1629. Mr. and Mrs. Aaron Patterson.
Mr. Chas. F. Patterson.
Miss Nellie Patterson.
1631. Mr. and Mrs. George R. Sanderson.
1706. Mr. and Mrs. Wm. T. Weber.
Mr. Wm. Weber.
Mrs. W. L. Miller.
1709. Mr. and Mrs. J. J. Ryman.
1710. Mr. and Mrs. C. W. Mennig.
1715. Mr. and Mrs. M. L. Dudley.
1720. Mr. and Mrs. Ira W. Anderson.
Miss Alma Anderson.
1721. Dr. and Mrs. C. H. Philpott.
1724. Mr. and Mrs. T. N. Newell.
Miss Nettie Newell.
Miss Edith Newell.
1730. Dr. and Mrs. John B. Hatton.
1733. Mr. and Mrs. J. C. Carter.
1735. Mr. and Mrs. J. L. Schenck.
1809. Mr. and Mrs. C. C. Loomis.
Miss Effie Loomis.
Miss May Loomis.
1813. Mr. and Mrs. Edward Wayne Allabach.
Miss Helen Allabach.
Miss Lucy Allabach.
1814. Mr. and Mrs. George Thiers.
1818. Dr. and Mrs. Ernest E. Hughes.
1900. Mr. and Mrs. C. H. Townsend.
Miss Blanche Townsend.
Miss Emma Townsend.
1901. Mr. and Mrs. W. A. Tucker.
1903. Mr. and Mrs. John Marion Zane.
1908. Mr. and Mrs. J. J. Hamilton.
1909. Mr. and Mrs. James N. Miller.
Miss Blaine Miller.
1910. Mrs. Harriet Baily.
Miss Louise Baily,
Miss H. F. Baily.

Eighth Street.

206. Mr. and Mrs. Henry Lehman.
512. Mr. and Mrs. Ed. L. Pugh.
Miss Edna P. Pugh.

567. Mr. and Mrs. Chas. Weitz, Fridays.
Miss Amelia Weitz.
Miss Emma Weitz.
Miss Lizzie Weitz.
Miss Rose Weitz.
707. Mr. and Mrs. Wm. V. McQuaid.
Mr. Harry W. McQuaid.
Miss Edith B. McQuaid.
708. Mr. George W. Johnson.
709. Mr. and Mrs. George J. Delmege.
Miss Lorraine Delmege.
712. Mr. and Mrs. J. M. Linnane, Fridays.
713. Mr. Geo. W. Clark.
714. Mr. and Mrs. George T. Kelly.
Miss Juliet R. Kelly.
Mr. John T. Kelly.
Mr. Frank Kelly.
716. Mr. and Mrs. E. D. Hamlin.
717. Mr. D. B. Murow.
Miss Nellie M. Murow.
Miss Myrtle E. Murow.
Miss Cora A. Murow.
723. Mrs. Ernest C. Allen.
Mr. Ernest Allen.
Miss Ella Allen.
Miss Florence Allen.
805. Miss C. A. Gilchrest.
Miss B. M. Gilchrest.
Mr. C. L. Gilchrest.
Mr. W. G. Lichty.
813. Mr. and Mrs. B. O. Hanger.
Mr. James O. Shepard.
817. Mrs. Caroline Davis.
Miss Hattie V. Davis.
822. Mrs. Ada Paton.
Mr. C. L. Powell.
Miss Alice Russell.
823. Mr. and Mrs. Harry J. Gutman.
Mr. Henry Gutman.
828. Mrs. Harriet V. Pugh.
Miss Clara Pugh.
Miss Elverda Pugh.
Mr. A. D. Pugh.
Miss Effie Pugh.
Miss Zada Pugh.
Miss Clementine Pugh.

829. Mr. and Mrs. Joseph L. Wheeler.
833. Mr. and Mrs. Richard D. German.
Miss Elizabeth German.
Mr. Fred German.
834. Mrs. Ellen J. Gowdy.
Miss Joella F. Gowdy.
Miss Sallie G. Gowdy.
835. Mr. and Mrs. B. Frase.
Mr. Harry B. Frase.
Miss Mary Frase.
840. Mrs. Christina Younker.
Miss Gertrude Younker.
Mr. Aaron Younker.
Mr. Isaac Younker.
854. Mr. and Mrs. P. S. Holland.
905. Mrs. Margaret Given.
Mr. John R. Smythe.
908. Mr. and Mrs. Chas. Hewitt.
Mr. Edwin D. Hewitt.
Mr. Harry L. Hewitt.
909. Mr. and Mrs. Chas. K. Miller.
911. Mr. and Mrs. G. Gutfriend.
916. Mr. and Mrs. Henry Plumb, Thursdays.
Miss Julia Plumb.
Mr. Ralph Plumb.
Miss Agnes Plumb.
922. Mr. and Mrs. Harry Gutman, Wednesdays.
926. Mr. and Mrs. Albert H Todd.
936. Mr. and Mrs. C. J. Phillips.
940. Mr. and Mrs. C. D. Kelsey.
Miss Anna M. Kelsey.
Miss Mary Kelsey.
Miss Lucy Kelsey.
Miss Belle Kelsey.
Mr. Carl J. Kelsey.
941. Dr. and Mrs. Thomas F. Kelleher.
946. Mr. and Mrs. Alexander D. Crain.
Mrs. Fannie Browne.
952. Mr. and Mrs. Lowell Chamberlain.
1004. Mr. and Mrs. Benson E. Israel.
Mr. and Mrs. Melborn McFarlin.
1008. Mr. and Mrs. Andrew E. Clark.
1015. Mr. and Mrs. Frank J. Kiest.
1017. Mrs. Elizabeth Pitcher.
Miss Viola Pitcher.
Mr. Will E. Pitcher.

1021. Mr. and Mrs. Will F. Smith.
Mrs. M. G. Sauerbrunn.
1025. Mrs. D. J. Berningham.
1034. Mr. and Mrs. Wm. G. McNulty.
Miss Kittie M. McNulty.
Miss Anna McNulty.
Miss Alberta McNulty.
1033. Mr. and Mrs. Jalvin Harrah.
1046. Mr. and Mrs. John H. Owens.
1052. Mr. and Mrs. M. Arenberg.
1113. Mr. and Mrs. J. H. Purcell.
1157. Mr. and Mrs. Walter I. Schmidt.
1158. Mr. and Mrs. Wm. C. Edinger.
Mr. and Mrs. H. W. Beegle.
1169. Mr. and Mrs. J. B. Crafts.
1175. Mr. and Mrs. H. L. Beidenkopf.
Mr. George M. Beidenkepf.
Miss Gertrude S. Beidenkopf.
Mr. Harry Beidenkopf.
Mr. Charles K. Beidenkopf.
1176. Dr. and Mrs. G. M. Chappel.
1183. Mrs. Mary Ullrich.
Dr. Chas. W. Ullrich.
Miss Laura Ullrich.
Mr. Stewart Ullrich.
1210. Mr. and Mrs. Wilbur R. Marshall, Mondays.
Miss Bonnie Marshall.
1219. Mr. and Mrs. Frank E. Duncan.
Mr. B. J. Duncan.
1226. Mr. and Mrs. E. S. Burgin.
Miss Marian Burgin.
Mr. Frank Burgin.
1230. Mr. and Mrs. William T. Johnston.
1231. Mr. and Mrs. Falk J. Younker.
1233. Mr. and Mrs. Leroy Mutchlar.
Mr. A. C. Plose.
1302. Mr. and Mrs. C. E. Hunn.
Mr. and Mrs. Hiram S. Hunn.
1307. Mr. and Mrs. Carl M. Spencer.
1310. Mr. and Mrs. Ira M. Earle.
1314. Mr. and Mrs. Frederick W. Graham.
1317. Mrs. Mary Marine.
Mr. Chas. B. Marine.
1318. Mr. and Mrs. Herman L. Cook.
Mr. C. C. Cook.
Mr. H. D. Cook.

1319. Mr. and Mrs. John F. Stephens.
1322. Mr. and Mrs. J. B. Johnson.
1327. Mr. and Mrs. H. P. Fox.
1336. Mrs. W. G. Hewitt.
Mr. James P. Hewitt.
1337. Mr. and Mrs. Harry F. Fox.
1339. Mr. and Mrs. A. U. Quint.
1340. Dr. William W. Pearson.
Miss Agnes Pearson.
1349. Mr. Nathaniel B. Raymond.
Mr. Thomas L. Wood.
1350. Miss Belle Hunt.
1351. Mr. John D. Berry.
1354. Mr. and Mrs. W. J. Rigg.
1430. Dr. and Mrs. M. A. Guernsey.
Dr. and Mrs. E. L. Johnson.
1446. Dr. and Mrs. Harootune Minassian.
1450. Mr. G. W. Bird.
1502. Mr. and Mrs. Wm. S. Downey, Thursdays.
Mr. and Mrs. T. S. Keeney.
1534. Mr. and Mrs. Murray M. Marshall.
Miss Evelyn Marshall.
Miss Winnie Marshall.
1606. Mr. and Mrs. John D. Shannon.
1611. Mr. and Mrs. C. M. Chittenden.
1616. Mr. and Mrs. C. W. Fowler.
Mr. George W. Fowler.
1619. Mrs. M. J. Harsh.
Mr. C. E. Harsh.
Miss Florence Harsh.
1620. Mr. and Mrs. West Dodd.
Miss Frances Dodd.
1623. Rev. and Mrs. Elmer W. McDade.
1710. Mr. and Mrs John R. Hill.
Mr. and Mrs. Byron A. Beeson.
Mr. Emmett G. Beeson.
Miss Martha Beeson.
1711. Mrs. Kisiah Brewer.
Miss Ella Brewer.
Miss Nina Brewer.
1715. Mr. and Mrs. Chas. S. Vorhees.
1721. Mr. and Mrs. Frank M. Beard.
1723. Mr. and Mrs. W. H. Ryan.
Mr. and Mrs. A. B. Chadwick.
1724. Mr. and Mrs. Gaston C. Davis.

1806. Mr. and Mrs. John S. Weaver.
Miss Maud Weaver.
1810. Mr. and Mrs. J. C. Johnson.
1814. Mr. and Mrs. W. Edw. Statler, Thursdays.
1817. Mr. and Mrs. Henry W. Parker.
1821. Mr. and Mrs. Edward H. Hunter.
1830. Mr. and Mrs. J. H. McCord.
1908. Mr. and Mrs. James M. McCaughan.
Mr. John McCaughan.
1912. Mr. and Mrs. Horatio Lloyd Hall.
1914. Mr. and Mrs. D. M. Clump.

Ninth Street.

319. Mr. and Mrs. Wm. A. Abbett.
Miss Emma Abbett.
Miss Mary Abbett.
602. Mr. and Mrs. James M. McNamara.
Mr. Edgar C. Corry.
Mr. J. B. Ryan.
Mr. Will Ryan.
Mr. and Mrs. L. C. Bricker.
Mr. and Mrs. George Pennington.
622. Rev. and Mrs. Ephraim L. Eaton.
702. Rev. and Mrs. A. B. Marshall, Mondays.
710. Mr. and Mrs. C. Risedorph.
Miss Lucy E. Risedorph.
720. Mr. and Mrs. Richard A. Griffith.
Mr. Jesse D. Griffith.
726. Mrs. Martha M. Shissler.
Mr. Charles M. Shissler.
Mr. Joseph H. Shissler.
764. Mr. and Mrs. Henry C. Dresser.
Mr. Gurdon C. Dresser.
Miss Hattie A. Dresser.
Mr. Ira J. Dresser.
783. Dr. Nellie R. Harris.
Mr. H. P. Harris.
819. Mr. Samuel Martin.
827. Mr. and Mrs. F. T. Morris.
Mr. Joseph M. Bachtell.
833. Mr. Moses Greenleaf.
Miss Helen Greenleaf.
Miss Julia Greenleaf.

845. Mr. Patrick J. McAtee.
Miss Cora McAtee.
Miss Mary McAtee.
849. Mr. and Mrs. Joseph Kirsher.
Mrs. Elizabeth Kirsher.
904. Mr. and Mrs. W. M. F. Moershell.
Mr. Fred Moershell.
Mr. Ray Moershell.
909. Mr. and Mrs. Thos. F. Blackaller.
914. Mr. Wm. H. Clark.
Miss Anna L. Clark.
916. Mr. and Mrs. C. W. Gunnison.
919. Mr. and Mrs. Wm. Douglas.
930. Mr. and Mrs. Arthur A. DeCelle.
934. Mr. and Mrs. Miles J. Lumbard.
935. Mr. and Mrs. J. Tone.
Miss Mary Tone.
Mr. Wm. E. Tone.
Miss Alice J. Tone.
944. Mr. and Mrs. Thomas Naylor.
Miss Mary Naylor.
Miss Martha Naylor.
Miss Anna Naylor.
947. Mr. and Mrs. Joseph D. Rambo.
Mr. John H. Rambo.
Miss Kate R. Rambo.
Mr. George Rambo.
950. Mr. and Mrs. Chas. Kahler.
Mr. Karl Kahler.
1005. Mr. and Mrs. George H. Ragsdale.
Mr. Guy Ragsdale.
Mr. Chas. Mac Kenzie.
1009. Rev. and Mrs. Robert E. Jeanson.
Miss Riba Jeanson.
Miss Rina Jeanson.
1010. Mr. and Mrs. James M. Pugh, Thursdays.
Mr. and rsM. M. A. Brann.
1013. Miss Henrietta Gould.
Miss Kate Gould.
Miss Lena R. Gould.
Mr. W. F. Gould.
1016. Mr. and Mrs. L. E. Spencer.
1017. Mr. and Mrs H. H. Quinlan.
Mr. H. T. O'Connor.
1021. Mrs. Etta V. Stearns.
Mr. DeWitt Stearns.

1026. Mr. and Mrs. Chas. A. Dudley.
Mr. Frank L. Dudley.
1027. Mr. and Mrs. C. C. McIntyre.
1031. Dr. and Mrs. David W. Smouse.
1036. Mr. and Mrs. James Fenlon.
Miss Josephine Fenlon.
Miss Annie Fenlon.
Miss Veronica Stapleton.
1043. Mrs. Alice Morton.
Mr. Harry E. Morton.
1046. Mr. and Mrs. J. L. Crawford.
Miss Stella Crawford.
1057. Mr. and Mrs. M. R. Laird.
1059. Mr. and Mrs. M. A. Lumbard.
1101. Mrs. Helene Monash.
Dr. David F. Monash.
Miss Flora Monash.
1107. Mr. and Mrs. Leslie R. Penfield.
Dr. N. A. Fleming.
1112. Mr. and Mrs. Webb Souers.
1113. Mr. and Mrs. Daniel H. Deen.
1116. Mr. and Mrs. Wm. Connor.
1126. Mr. and Mrs. M. T. Russell.
1131. Mr. and Mrs. N. M. Stark.
1138. Mr. and Mrs. George L. Godfrey.
Mr. Charles A. Godfrey.
Mr. Walter M. Godfrey.
1146. Mr. and Mrs. Charles Denman.
1152. Mr. and Mrs. John Fyfe.
Miss Minnie Ewan.
Mr. and Mrs L. E. Seager.
1155. Miss Elizabeth Humphrey.
Miss Lucia E. Belding.
1156. Mr. and Mrs. W. W. Wheeler.
1160. Mr. and Mrs. W. H. Langan.
Miss Mabel Langan.
1169. Mr. and Mrs. W. C. Slater.
Miss Evans Slater.
1170. Mr. and Mrs. Louis Schmidt.
1175. Mr. and Mrs. Lyman S. Gerberich.
Mr. Daniel Gerberich.
Mr. Philip A. Gerberich.
1176. Mr. and Mrs. Hardin Hatch.
Miss Berrie Hatch.
Mr. Edward Hatch.

1181. Mr. and Mrs. F. B. Aldredge.
Miss Grace Aldredge.
Miss Lizzie Aldredge.
1182. Mrs. Mary W. Jones.
Miss Alice Jones.
1186. Rev. and Mrs. Henry H. Long.
1191. Mr. and Mrs. E. R. Ward.
1193. Mr. and Mrs. Thomas M. Langan.
Miss Grace Langan.
1215. Mr. and Mrs. Chas. W. Stahl.
Miss Verna Stahl.
1216. Mr. and Mrs. C. H. Dilworth, Mondays.
Miss Birdie Dilworth.
1224. Mr. and Mrs. H. Gebhart.
Miss Helen Gebhart.
Mr. John Gebhart.
1230. Mr. and Mrs. Matthias P. Gerard.
1234. Mr. and Mrs. Byron S. Henry.
1236. Mr. and Mrs. Thomas A. Hallett.
Mr. James A. Hallett.
Miss Julia Hallett.
Miss Minnie Hallett.
1243. Mr. and Mrs. Sam Weinstock.
1250. Mr. and Mrs. J. S. Hazen.
1305. Mr. and Mrs. James G. Day.
Mr. Harry B. Day.
Mr. James G. Day, Jr.
1308. Mr. and Mrs. Philip Klumb.
Miss Lucia Klumb.
1312. M. and Mrs. A. P. Fleming.
1318. Mr. and Mrs. W. A. D. Rummel.
1330. Mr. Edward A. Temple.
Miss Hattie Swett.
Miss Sally Swett
1338. Mr. and Mrs. John MacVicar.
Mrs. Archibald MacVicar.
1408. Mr. and Mrs. J. Nysewander.
1417. Mr. and Mrs. Chas. W. Stiles.
1419. Mr. and Mrs. Ambrose W. Stiles.
1420. Mr. and Mrs. G. B. Owen.
1423. Rev. and Mrs. B. St. John.
Miss Roda St. John.
1424. Mr. and Mrs. J. Reed Hurlbut.
1428. Mrs. Emma Evans.
Mr. F. O. Evans.

1429. Mr. and Mrs. J. A. Lawless.
Mr. Edward Lawless.
Miss May Lawless.
Miss Rose Lawless.
1431. Mr. and Mrs. F. W. Nicholson.
1437. Mr. and Mrs. W. A. Cooper.
Mr. C. Clarence Cooper.
Miss Elsie Cooper.
Mr. Wirth A. Cooper.
1442. Mr. and Mrs. John C. Ash.
1447. Mr. and Mrs. Dana Wagner.
Mr. and Mrs. Charles Wagner.
Miss Mabelle Wagner.
Mr. Walter Wagner.
1460. Mr. and Mrs. Stephen T. Berry.
1522. Mr. Benjamin F. Gue.
Miss Alice Gue.
Miss Catherine Gue.
1530. Mr. and Mrs. George E. Hallett.
1534. Mr. and Mrs. Fred Macartney.
1535. Mr. and Miss T. I. Stoner.
1537. Mr. and Mrs. T. W. Lynch.
1617. Mr. Hugh McBride.
1700. Mr. and Mrs. James B. Marsh. Thursdays.
1715. Mr. and Mrs. H. D. Cozens.
Miss Margaret Cozens.
1716. Mr. and Mrs. G. L. Dobson.
Mr. Guy E. Dobson.
1717. Mr. and Mrs. H. E. Long.
Mrs. Cora Long.
1724. Mr. and Mrs. T. W. Woodrow.
1815. Mr. and Mrs. B. F. Grayson.
1819. Mr. and Mrs. H. L. Ware.
1823. Mr. and Mrs. Harry E. Swafford.
1906. Mr. and Mrs. E. E. Byrum.
1909. Mr. and Mrs. T. D. Hastie.

Tenth Street.

112. Mr. and Mrs. L. L. Shank.
211. Mrs. Adela E. Brand.
Mr. Franklin Brand.
610. Mr. and Mrs. S. J. Cope.
812. Mrs. M. McNamara.

813. Mr. Conrad Beck.
820. Mrs. L. J. Morris.
828. Mrs. Susan Stoner.
1012. Mr. and Mrs. George B. Kessler.
1040. Mr. E. G. Everett.
Mr. and Mrs. Harry G. Everett.
Miss Mabel Everett.
1048. Mr. and Mrs. Edmund C. Evans, Fridays.
1115. Mr. and Mrs. Milson A. Mosier.
Miss Carrie Mosier.
1125. Mr. and Mrs. James M. Ferney.
1129. Mr. and Mrs. Frederick W. Craig.
1157. Mr. and Mrs. Frank Hollenbeck.
1174. Mrs. E. J. Forbes.
Mr. Eugene Forbes.
1214. Rev. J. S. Norris.
1215. Mr. and Mrs. R. L. Blair.
Miss Gertrude Blair.
Mr. Alexander Blair.
Mr. Edgar Blair.
1216. Mr. and Mrs. Lloyd Jodon.
1234. Mr. and Mrs. Y. Williams.
Miss Elizabeth Williams.
Miss Edith Williams.
Miss Violet Willians.
1236. Mr. Conrad Mullane.
Mr. J. W. Mullane.
1239. Mr. F. A. Lacey.
1247. Mr. and Mrs. John H. Moody.
Miss Nellie Moody.
1249. Mr. and Mrs. J. M. Christy, Jr.
1259. Mr. and Mrs. A. E. Rice.
1315. Mr. and Mrs. John W. Morse.
Mr. Frederick G. Morse.
1318. Mrs. M. Long.
Mr. and Mrs. W. H. Jackson.
1319. Mr. and Mrs. Frank M. Rice.
1320. Mr. and Mrs. David F. Cowman.
1323. Rev. and Mrs. Isaiah Reid.
Mrs. M. E. Weir.
1330. Mr. and Mrs. William Wood.
Miss Bertha Merryman.
Miss Ida J. Brinton.
1406. Mr. and Mrs. Chas. B. Van Slyke.
1422. Mr. and Mrs. R. D. Peters, Thursdays.

1424. Mr. and Mrs. H. P. Moyer.
1427. Dr. and Mrs. Edmund C. Spinney, Mondays.
Miss Blanche Spinney.
Mr. and Mrs. W. W. Ames, Mondays.
1428. Mr. and Mrs. John C. Ballantyne.
Mr. and Mrs. W. H. McCauley.
1430. Rev. and Mrs. Richard W. Keeler.
Mr. and Mrs. Chas. L. Keeler.
Mr. and Mrs. Calvin C. Cook.
1502. Mr. and Mrs. Peter Rattray.
Miss Addie Rattray.
Mr. Raymond P. Rattray.
1503. Mr. and Mrs. C. L. Gillis.
1507. Mr. and Mrs. George Carr.
1510. Mr. and Mrs. A. C. Biegler.
1511. Mr. and Mrs. Herbert Purchase.
1513. Mr. and Mrs. J. S. Sanden.
1711. Rev. and Mrs. Henry J. Froning.
Mr. Albert J. Kingsbury.
1717. Mr. and Mrs. John R. Barcroft.
Mr. and Mrs. J. K. Barcroft.
Miss Eliza Barcroft.
Mr. and Mrs. George E. King.
Miss Edith Barcroft-King.
Miss Alice Barcroft-King.
1807. Mrs. J. R. Douglas.
Mr. Donald M. Douglas.
Miss Hattie Y. Douglas.
1820. Mr. and Mrs. Henry B. Hawley.
2009. Dr. and Mrs. John D. Thornton.

Eleventh Street.

103. Mr. W. L. Carpenter.
408. Dr. and Mrs. B. R. Field.
788. Mr. and Mrs. R. C. Smith.
1058. Mrs. M. W. Thomas.
Miss Katherine Thomas.
1331. Mrs. W. C. Huntington.
Miss Emily Huntington.
Miss Ida Huntington.
1343. Mr. and Mrs. Charles Snyder.
1406. Mr. and Mrs. R. D. Kellogg.
Miss Florence Kellogg.

1421. Mr. and Mrs. John E. Newman.
1424. Mr. and Mrs. J. T. Thomas.
Mr. and Mrs. E. L. McCool.
1426. Mr. F. M. Israel.
Miss Nita Israel.
1428. Mr. and Mrs. Murdo MacRae.
Miss Edna Hills.
1430. Mr. and Mrs. James Browne, Thursdays.
1431. Mr. and Mrs. F. J. Long.
1503. Mr. and Mrs. C. K. Howe.
Mr. and Mrs. J. B. Davis.
1501. Mr. and Mrs. William G. Clark.
1521. Mr. and Mrs. A. J. Runyan, Mondays.
Mr. J. B. Runyan.
Miss Lizzie Runyan.
Mr. and Mrs. J. F. Perry.
1544. Mrs. Sylvia A. Lapham.
Miss Anna Lapham.
Prof. Thomas Blakeslee.
1734. Mr. and Mrs. W. W. Kelley, Thursdays.
Mr. Elton C. Kelley.
1808. Mr. and Mrs. F. E. Smith.
Mr. and Mrs. A. C. Smith.
Miss Ella Smith.
Miss Emma Smith.

Twelfth Street.

312. Dr. and Mrs. George P. Hanawalt.
Mr. William Burnett.
613. Mr. and Mrs. W. W. Williams.
Miss Jessie Williams.
653. Mr. and Mrs. Henry Shank.
951. Mr. and Mrs. Julian Blackburn.
1163. Dr. U. A. Rice.
1234. Rev. Robert Beers.
1325. Mr. and Mrs. Westel T. Ford.
Miss Myrtle Ford.
Miss Jessica Ford.
1417. Mr. and Mrs. Albert T. Hess, Tuesdays.
Miss Bertha Hess.
1420. Mr. and Mrs. W. S. Goodell.
Mr. Fred W. Goodell.

1430. Mr. and Mrs. Philip L. Fowler, Tuesdays.
Miss Amy Fowler.
Miss Laura Fowler.
1431. Mr. and Mrs. John F. Johnson.
1438. Mr. and Mrs. Mark L. Johnson.
1440. Prof. and Mrs. F. E. Goodell.
1510. Mrs. O. J. Bartholomew.
1536. Mrs. Isaiah Fargo.
Mr. and Mrs. W. S. Kelsey.
1544. Rev. M. A. Hayes.
1601. Rev. and Mrs. Ira E. Kenney.
1602. Mr. and Mrs. Henry M. Belvel.
Miss May Belvel.
1702. Dr. and Mrs. Herbert Stetson.
Miss Bertha Stetson.
Miss Lillian Stetson.
1718. Mr. and Mrs. Henry H. Griffiths.
1818. Mr. and Mrs. M. R. Davis, Tuesdays.

Thirteenth Street.

818. Mr. and Mrs. Carlos Case.
Miss Lue A. Case.
821. Mr. and Mrs. Frank D. Kendall.
826. Mr. and Mrs. Dorus M. Fox.
830. Mrs. Esther L. Burt.
Miss Gertrude E. Burt.
Miss Lillian C. Burt.
838. Mrs. Mary Fuller.
Miss Anna C. Fuller.
842. Mrs. I. R. Burrows.
Mr. Alvin T. Burrows.
Mr. Orville C. Burrows
934. Mr. James A. Brewer.
1320. Summit Place, Dr. and Mrs. A. G. Field.
Dr. A. H. Young.
1609. Rev. Uriah McKay.

Fourteenth Street.

521. Mr. and Mrs. James L. Mason.
534. Mr. and Mrs. John J. Towne, Fridays.

612. Mr. and Mrs. Frank Bradley.
Miss Susie Bradley.
Mr. Macy Bradley.
Mr. Cecil F. Bradley.
Miss Loretta Bradley.
656. Mr. and Mrs. James H. B. Woodroffe.
658. Mr. and Mrs. George Brown.
665. Mr. and Mrs. G. S. Perry.
Miss Maude Perry.
672. Mr. and Mrs. Thomas James.
Mr. and Mrs. John L. Wright.
674. Mr. and Mrs. James N. Tittemore.
Miss Margaret Tittemore.
Mr. Guy W. Talbot.
1329. Rev. and Mrs. Frederick N. Eldredge.
Mr. Clarence H. Eldredge.
Miss Maude Eldredge.

Fifteenth Street.

412. Mr. and Mrs. John M. Goodman, Wednesdays.
566. Mr. and Mrs. Felix G. Clarke.
Miss Rachel C. Clarke.
618. Mr. and Mrs. F. C. Overton.
655. Mr. and M and Mrs. Pleasant J. Mills.
665. Mr. and Mrs. Norman Lichty.
671. Mr. and Mrs. C. N. Gilmore.
673. Mr. and Mrs. J. Howard Henry.
675. Dr. and Mrs. Thomas F. Williams.
682. Mr. and Mrs. Felix E. Haley.
684. Mr. and Mrs. Foster D. Ingalls.
688. Mr. and Mrs. Albert W. Kelso.
714. Mr. and Mrs. Thomas L. Cummins.
Miss Alice M. Cummins.
Miss Anna B. Cummins.
Miss Ella J. Cummins.
715. Dr. and Mrs. Joseph Cannon, Wednesdays.
716. Mr. and Mrs. A. S. Stults.
719. M. and Mrs. Edward B. Whitcomb.
Mr. Bonner Whitcomb.
Prof. F. A. Wilder.
725. Mr. and Mrs. James F. Jennings.
Miss Jessie Jennings.
Miss Agnes Jennings.
Mr. Theron Jennings.

745. Mr. and Mrs. Joel W. Witmer.
Miss Maude Witmer.
Miss Gertrude M. Witmer.
Miss Edith F. Witmer.
820. Mr. and Mrs. W. L. Kerfoot
863. Mr. and Mrs. W. Court Marquis.
918. Mr. and Mrs. J. O. Freburg.
920. Dr. and Mrs. Surry L. Edwards.
Miss Mary A. Edwards.
Miss Esther E. Edwards.
Mr. Albert Edwards.
Mr. Benjamin S. Edwards.
924. Miss Josephine Taylor.
928. Miss Sadie Galbraith.
932. Mr. and Mrs. Walter H. Patrick, Thursdays.
Miss Florence Patrick.
Miss Mabel Patrick.
Miss Marian Patrick.
942. Mr. and Mrs. William F. Zieke.
945. Mr. and Mrs. John W. Storm.
Miss Ordella Storm.
950. Mr. and Mrs. A. L. Smith.
Miss Bertha D. Smith.
1357. Mr. and Mrs. Will Ballentyne.

Sixteenth Street.

408. Mr. and Mrs. O. H. Hartwell.
708. Mr. and Mrs. Joseph G. Rounds.
Mr. James E. Rounds.
Miss Edna Rounds.
715. Mr. and Mrs. John P. Wallace.
Miss Olive McHenry.
Mr. Charles E. Campbell.
Miss Sarah Loring.
719. Mr. and Mrs. George Garver.
721. Mr. and Mrs. P. D. Scofield.
Miss Katherine E. Dent.
Miss Laura T. Pascal.
Dr. and Mrs. C. J. Beers.
Mrs. Julia A. Hanna.
722. Mrs. F. V. Stowe.
Miss Emilie Stowe.
Miss Harriet Stowe.
Mr. W. W. Stowe.

730. Mr. and Mrs. Adam Dickey.
Miss Bertha Dickey.
740. Mr. and Mrs. Orson W. Munsell.
746. Mrs. R. M.Galbraith.
Mr, Robert M. Galbraith .
Miss Mabel Galbraith.
756. Mr. and Mrs. Henry Wallace, Thursdays.
Miss Josephine Wallace.
820. Mr. and Mrs. Henry J. McDonald.
828. Mrs. Mary E. Klinefelter.
Miss Emma Klinefelter.
Miss Clara Klinefelter.
Miss Susie Klinefelter.
Mr. George Klinefelter.
829. Miss Minnie Howe.
830. Mr. and Mrs. Wilton A. Hotchkiss.
Mr. and Mrs. E. W. Peck.
832. Mr. and Mrs. W. Morrison.
834. Mr. and Mrs. Joseph B. Blue.
839. Mr. and Mrs. Stephen F. Balliet.
Miss Stephana Balliet.
840. Dr. and Mrs. Charles Holloway.
841. Mr. and Mrs. Henry A. Crawford.
Mr. and Mrs. J. C. Cummins.
Mr. Frank S. Cummins.
842. Mr. and Mrs. Mark E. Glidden, Wednesdays.
849. Mr. Edward W. Crellin.
856. Mr. and Mrs. Joshua F. Bishop.
Miss Blanche Bishop.
Mr. James Bishop.
902. Mr. and Mrs. Fremont Turner.
912. Mr. and Mrs. W. E. Barrett.
916. Mr. and Mrs. P. H. Fotheringham.
920. Mr. and Mrs. B. F. Howald.
922. Mrs. W. C. Huyck, Tuesdays.
Mr. Allan C. Huyck.
928. Mr. and Mrs. Philo C. Kenyon, Thursdays.
Mr. Edward Devere Skinner.
932. Mr. and Mrs. Thomas K. Nichols, Wednesdays.
Miss Stella Nichols.
933. Mr. and Mrs. Wayland C. Ballard.
936. Mr. and Mrs. Guy McBride.
950. Dr. and Mrs. Barnard Graeser.
Mr. Charles F. Graeser.
954. Mr. and Mrs. W. R. Biggs.

1320. Mr. and Mrs. Burdon S. Brownell.
1410. Mr. Union Stoner.

Seventeenth Street.

650. Mr. Henry C. Murphey.
Miss Mattie Murphey.
Miss Winnetka Murphey.
659. Mr. and Mrs. James P. Patrick.
Mr. C. C. Patrick.
Miss Bessie Patrick.
665. Mr. and Mrs. Clark Fairfield.
Miss Dora Fairfield.
Miss Cora D. Fairfield.
Mr. Clark Fairfield, Jr.
Miss Mabel Fairfield.
Miss Katherine Fairfield.
666. Mrs. J. H. Benson, Mondays.
Dr. Orsow D. Benson.
Miss Emma F. Benson.
Miss Alice Benson.
672. Mr. and Mrs. Nathan Ford.
Miss Mabel A. Ford.
Miss Ethel H. Ford.
673. Mr. and Mrs. Isaac Friedlich.
680. Mr. and Mrs. Martin Tuttle.
Mr. John M. Tuttle.
686. Mr. and Mrs. Al. M. Williams, Saturdays.
692. Mr. and Mrs. W. H. Stoner.
716. Mr. and Mrs. Harlow A. Searles.
723. Mr. Arza K. Irving.
Mrs. F. B. Cooper.
726. Mrs. Mary Putnam McK. Terrell.
Mrs. C. S. Vorse.
729. Mr. and Mrs. A. M. Kirk.
734. Mr. and Mrs. Chas. F. Tuttle.
739. Mr. and Mrs. Bert Perkins, Wednesdays.
Mrs. Clarinda Perkins.
Mr. and Mrs. Lester Perkins.
740. Mr. and Mrs. J. N. Patton, Fridays.
Dr. J. H. Patton.
Miss Anna Way.
743. Mr. and Mrs. Farron Case.
744. Mr. and Mrs. B. F. Longley.

750. Mr. and Mrs. John P. Crum.
Miss Maude R. Crum.
753. Mr. and Mrs. F. B. Cooper.
756. Mr. and Mrs. Henry Garver.
804. Mr. and Mrs. W. H. Wheeler.
808. Mr. and Mrs. Allen C. Morrison.
Miss Gertrude Morrison.
814. Mr. and Mrs W. S Bell.
822. Mr. and Mrs. Leland Windsor.
823. Mr. and Mrs. John A. Jodoin.
828. Mr. and Mrs. J. H. Strong.
829. Mr. and Mrs. L. G. Herrmann.
830. Mr. and Mrs. Wood W. Tully.
836. Mr. and Mrs. John N. Camp.
Mr. John A. Camp.
Mr. Thom H. Camp.
837. Mr. and Mrs. W. O. Riddell.
840. Mr. and Mrs. J. R. Hoyt.
844. Mr. and Mrs. Noah Bartholomew, Tuesdays.
948. Mr. and Mrs. David W. Smith.
950. Mr. and Mrs. Adolphus S. Dennis, Fridays.
1023. Mr. Henry Moorehouse.
Mr. Edgar Moorehouse.
Mr. Frank C. Moorehouse.
Miss Hattie Moorehouse.
1410. Mr. and Mrs. Robert Goodwin.
Miss Margaret Goodwin.
Miss Katherine Goodwin.

Eighteenth Street.

644. Mr. and Mrs. Fred Bliss.
Mr. James G. Jordan.
645. Mr. and Mrs. George Van Evera.
649. Mr. and Mrs. Elmer A. Anderson.
610. Dr. and Mrs. Jackson Watts.
Dr. Clarence V. Watts.
655. Mr. and Mrs. C. Sellner.
Mr. William W. Sellner.
657. Mr. and Mrs. Benjamin A. Lockwood.
658. Mr. and Mrs. G. A. Thompson.
664. Mr. and Mrs. W. J. Martin.
Mr. and Mrs. Chas. E. Snow.
Mr. Chas. E. Snow, Jr.

664. Miss Gertrude Snow.
Mr. and Mrs. Henry S. Nollen.
671. Mr. and Mrs. Edward L. Janes.
Miss Rhoda Janes.
672. Mr. and Mrs. Joseph G. Woods, Wednesdays.
Miss Mabel L. Woods.
Miss Nellie L. Woods.
Mr. Herbert W. Woods.
675. Mr. H. H. Jacobs.
Miss Claudine Jacobs, Mondays.
680. Mr. and Mrs. Elliot S. Miller, Thursdays.
Miss Mabel Miller.
683. Mr. and Mrs. William H. Given.
686. Mr. and Mrs. James H. Preston.
Miss Minnie Preston.
Mr. Louis Hotchkiss.
Mr. and Mrs. Orson Luin.
693. Mrs. Cynthia B. Culver, Mondays.
Miss Elizabeth Culver.
696. Mr. and Mrs. Abe Lang.
697. Mr. and Mrs. Morris Samish.
704. Mr. and Mrs. Thomas B. Robinson.
Mr. L. Hart Robinson.
Mr. Percy B. Robinson.
Miss Grace E. Robinson.
Miss M. E. Hart.
Mr. and Mrs. A. Bert Harvey.
705. Mrs. Preston B. Durley.
Mr. George I. Gilbert.
Mr. Edward S. Crooker.
Miss Josephine V. Williams.
710. Mr. and Mrs. Francis G. Moffett, Wednesdays.
711. Dr. and Mrs. William Woodburn.
722. Rev. and Mrs. Samuel B. Barnitz.
723. Mr. and Mrs. James P. Baldwin.
Miss Martha E. Baldwin.
Miss Margaret F. Baldwin.
729. Mr. and Mrs. Walter Scholes.
738. Mr. and Mrs. Guy Carpenter.
739. Judge and Mrs. W. A. Spurrier, Mondays.
Miss Mary Spurrier.
Miss Lulu Spurrier.
801. Mr. and Mrs. S. M. Osgood.
804. Mr. and Mrs. W. H. Lehman.
Miss Eleonora Lehman.

818. Mr. and Mrs. Frank W. Vorse.
Miss Ruth Vorse.
822. Mr. and Mrs. Lafayette Young.
Miss Nellie Young.
Mr. Harold Young.
Mr. Lafayette Young, Jr.
822. Mrs. C. B. Park.
Miss Jennie Park.
826. Mr. and Mrs. Franklin W. Paschel.
829. Mr. and Mrs. D. M. Johnson, Fridays.
Miss Bessie Johnson.
847. Mr. and Mrs. W. A. Van Camp.
Miss Frances Van Camp.
853. Mr. and Mrs. Chas. E. Harlan.
854. Mr. and Mrs. Nathan C. Towne.
Miss Irma Towne.
904. Mr. and Mrs. Newton Hodgson.
Miss Ada Hodgson.
Miss Mabel Cooper.
905. Mr. and Mrs. Thomas B. Cookerly.
911. Mr. and Mrs. Ira C. Kling.
Miss Eva Kling.
Miss Carrie Kling.
920. Mr. and Mrs Albert M. Webb.
929. Mr. and Mrs. Chas. O. Perkins.
Miss Genevieve Perkins.
1010. Mr. and Mrs. John C. Marietta.
Mr. Shelley U. Marietta.
Miss Pearl E. Sheffield.
1036. Mr. and Mrs. W. A. Damon.
1048. Mr. and Mrs. Charles E. Allison, Tuesdays.
1109. Mr. and Mrs. M. F Kingman.
1117. Mr. and Mrs. Mac McClary.
1125. Mr. and Mrs. Joseph I. Myerly.
1126. Mr. and Mrs. John Livingston.
Mr. and Mrs. Cyrus C. Ford.
1132. Mr. and Mrs. J. E. Drake, Thursdays.
1437. Mrs. M. J. Cunningham.
Mr. J. C. Cunningham.
Miss Mary E. Cunningham.

Nineteenth Street.

648. Dr. and Mrs. Edward H. Hazen, Thursdays.
Mr. Edward B. Hazen.
Miss Laura Hazen.

654. Mr. and Mrs. C. H. Wineman.
Mr. Ernest Wineman.
655. Mr. Alex Fitzhugh.
Mrs. Anne G. Fitzhugh.
Mrs. N. S. Grayson.
Miss Kate Grayson.
663. Mr. and Mrs. Frank H. McArthur, Tuesdays.
666. Mr. and Mrs. Robert L. Clarke.
Miss Carrie A. Clarke.
Miss Le-Ora B. Clarke.
Miss Agnes Martin.
669. Mrs. W. H. Whallon.
672. Mr. and Mrs. Charles H. Austin.
Mrs. Ruth A. Austin.
673. Mr. and Mrs. W. H. Smith.
681. Mr. and Mrs. John F. Pitt.
Miss Zula I. Pitt.
Miss Mabel A. Pitt.
686. Mr. and Mrs. Willis S. Brown.
692. Mr. and Mrs. J. M. Galusha.
693. Mr. and Mrs. Edward H. Jones.
Miss Grace G. Jones.
696. Dr. and Mrs. Francis E. V. Shore.
697. Mr. and Mrs. Justus B. Vorse.
704. Mr. Albert L. Smouse.
Mr. W. O. Smouse.
709. Mr. and Mrs. John M. Graham.
Miss Ethyl M. Graham.
712. Mr. and Mrs. Shem C. Yoder.
Mrs. O. B. Johnson.
717. Mr. and Mrs. Frank Horton, Tuesdays.
719. Mrs. Rachel Brown.
Miss Lizzie Brown.
Mr. William B. Brown.
730. Mr. and Mrs. C. G. McCarthy.
Dr. and Mrs. Wilton McCarthy.
Mr. Albert McCarthy.
Mr. Marion S. McCarthy.
732. Mr. and Mrs. Alexander Smart.
Mrs. Ida H. Conger.
733. Mrs. Mary S. Kasson.
Mr. and Mrs. Le Baron J. Kasson.
Mr. and Mrs. McFarland.
740. Mr. and Mrs. Nathan B. Vertrees.
741. Mr. and Mrs. John S. Kidd.
Miss Mary Kidd.

741. Miss Edna Kidd.
750. Dr. and Mrs. W. W. Hale.
753. Mr. and Mrs. Oswald J. Houston.
Miss Lulu Houston.
755. Mr. Theo. Lawrence.
808. Mr. and and Mrs. R. S. Finkbine.
Mr. W. O. Finkbine.
837. Mr. and Mrs. L. F. Robinson.
838. Mrs. Juliet L. Keyes.
Mr. and Mrs. Chas. H. Baker.
911. Mr. and Mrs. W. H. Arnold.
931. Mr. and Mrs. James H. Van Evera.
Mr. Hawley Van Evera.
939. Rev. and Mrs. Andrew M. Shea.
947. Mr. and Mrs. C. F. Fox.
1009. Mr. and Mrs. Thomas J. Hubbard.
1010. Mr. and Mrs. William D. Condit.
Miss Lola M. Condit.
Mr. William G. Condit.
1039. Mr. and Mrs. Alonzo Rollins.
1040. Mr. and Mrs. L. R. Grims.
Miss Lillian Grims.
1044. Mr. and Mrs. Thomas B. Moore.
1050. Mr. and Mrs. Oscar H. Robinson, Wednesdays.
1101. Mr. and Mrs. John C. Mardis.
1109. Mr. and Mrs. Elijah F. Bacon.
Mr. Noah B. Bacon.
Mrs. Mate Allen.
1118. Mr. and Mrs. Alonzo C. Parker.
1120. Mr. and Mrs. C. M. Isham.
1126. Mr. and Mrs. C. Egbert, Wednesdays.
1130. Mr. and Mrs. George A. Quimby, Thursdays.
Miss Louise Quimby.
Mr. and Mrs. Carl Quimby.
1131. Mr. and Mrs. John T. Hume, Tuesdays.
1132. Mr. and Mrs. F. E. Houghton, Thursdays.
1133. Mr. and Mrs. Willis H. Healy.
Miss Emma Haller.
Mrs. Elizabeth Haller.
1390. Mr. and Mrs. G. F. Tucker.
Miss Agnes Tucker.
1410. Mr. and Mrs. W. M. Price.
1436. Mr. and Mrs. J. J. Newman.
Mr. Eugene Newman.
Mr. Wellington Newman.
Mr. and Mrs. H. F. Gross.

Twentieth Street.

640. Mr. and Mrs. W. H. Liddle.
644. Mr. and Mrs. Edwin L. Bowen.
647. Mrs. Mary Moran.
Mr. E. J. Moran.
Miss Agnes Moran.
658. Mr. and Mrs. A. E. Hawkins.
Miss Adah E. Hawkins.
Miss Catherine Hawkins.
Miss Emma Hawkins.
669. Mr. and Mrs. Henry C. Windsor.
672. Dr. and Mrs. Hill.
Mr. and Mrs. G. F. Parley.
676. Mr. and Mrs. George W. Tone, Wednesdays.
677. Mr. and Mrs. Alfred Wingate.
Miss Allie Wingate.
Miss Blanche Wingate.
702. Mr. and Mrs. John E. Clarey, Thursdays.
708. Mr. and Mrs. O. W. Winne, Fridays.
716. Mr. and Mrs. George C. Newman.
Miss Mary A. Gibbs.
720. Mrs. S. A. Howell.
Mr. C. W. Howell.
Mr. A. H. Junkins.
726. Mr. and Mrs. C. Cooper.
Miss Carrie Cooper.
735. Mr. and Mrs. Ephraim Plummer, Thursdays.
739. Mr. and Mrs. Chas. B. Minnis.
753. Mr. and Mrs. David W. Stapp.
Mr. Edward H. Stapp.
Mr. Frederick Stapp.
Miss Emilie Stapp.
Miss Marie Stapp.
1001. Mr. and Mrs. J. W. Hollister.
1006. Mr. and Mrs. J. Elkinton, Thursdays.
1011. Mr. and Mrs. Wesley Tennant.
Miss Mabel Tennant.
1012. Mr. and Mrs. Jonathan N. Chandler.
Mr. E. S. Chandler.
Miss Jessie M. Chandler.
Mr. George W. Chandler.
1020. Mr. and Mrs. B. Sweet.
Mr. Olin J. Sweet.
1030. Mr. and Mrs. E. D. Jones.

1031. Mr. and Mrs. Joseph Ramsay.
Miss Anna Ramsay.
Miss Nellie Ramsay.
1048. Mr. and Mrs. E. E. Thompson.
Miss Nettie Thompson.
1050. Mr. and Mrs. Jonathan J. Long.
1052. Mr. and Mrs. B. N. Moss, Thursdays.
1102. Mr. and Mrs. William H. Evans, Mondays.
1106. Mr. and Mrs. Chas. L. Waldo.
Mrs. Ellen W. Farquhar.
Miss Rose Farquhar.
1110. Mr. and Mrs. W. C. Miller.
Miss Jessie White.
1114. Mr. and Mrs. W. H. Long, Thursdays.
1129. Mr. and Mrs. Frank P. Clarkson, Tuesdays.
1206. Mr. and Mrs. Joseph B. Champagne.
Mr. E. J. Bourdon.
1430. Mr. and Mrs. W. W. Fink, Wednesdays.
Mr. Valentine P. Fink.
1509. Mr. and Mrs. J. N. Brenton.
1511. Mr. and Mrs. J. P. Rumble.

Twenty-first Street.

739. Mrs. Julia K. Howes.
936. Mr. and Mrs. Louis C. Kurtz.
964. Mr. and Mrs. John H. McNamara.
1004. Mr. and Mrs Abram O. Garlock.
Miss Agnes Garlock.
Miss Cora Garlock.
Miss Mabel Garlock.
1009. Mr. and Mrs. O. Tisdale.
1013. Mr. and Mrs. S. Norton Talcott.
Mr. Arthur N. Talcott.
Mr. Mac B. Talcott.
Miss Mary Belle Talcott.
1014. Mr. and Mrs. W. M. Black.
1019. Mr. and Mrs. Orlando B. Ayres, Thursdays,
Mr. William S. Ayres.
Mr. George Ayres.
Mr. Ransom M. Ayres.
1023. Mr. and Mrs. Ira B. Thomas, Thursdays.
Mr. Louis B. Thomas.
Mr. Lewis J. Thomas.
Mr. O. H. Thomas.

1029. Mr. and Mrs John Gregory.
Miss Luelle Gregory.
1030. Mr. and Mrs. Benjamin F. Elbert.
Mr. Benjamin F. Elbert, Jr.
Miss Louise Elbert.
Mr. Samuel B. Elbert.
1033. Mr. and Mrs. Albert Mabis.
1043. Mr. and Mrs. D. W. Woodin, Tuesdays.
Miss Aura Woodin.
Miss Edith Woodin.
1049. Dr. and Mrs. Charles Hartupee.
1050. Mr. and Mrs. J. F. Mason.
Miss Harriet Mason.
Miss Frances Mason.
1062. Mr. and Mrs. E. W. Brooks.
1063. Mr. and Mrs. William L. Shepard.
Miss Gail Shepard.
1069. Mr. and Mrs. J. P. Morey.
Miss Maude Morey.
1070. Mr. and Mrs. Henry Price.
Mr. Edgar S. Price.
1075. Mr. and Mrs. George H. Carr, Thursdays.
Miss Maude Carr.
Mr. Fred P. Carr.
1082. Mr. and Mrs. R. Robinson.
Miss Edna Robinson.
Mr. Herbert Robinson.
Miss Blanche Robinson.
Mr. and Mrs. Chas. F. Saylor.
1125. Mr. and Mrs. Albert L. West.
Miss Florence West.
Miss Tussie West.
1127. Dr. and Mrs. John B. Finlay, Fridays.
Dr. Park A. Finlay.
Miss Olga Z. Finlay.
Mr. John B. Finlay, Jr.
1134. Mr. and Mrs. Joseph R. Orwig.
Miss Margaret Orwig.
Miss Louise Orwig.
Miss Clara B. Orwig.
Mr. Ralph Orwig.
Mr. Reuben Orwig.
1140. Mrs. Caroline Buechenstein.
Mr. and Mrs. W. Montgomery.
Miss Minnie Montgomery.
Miss Carrie Montgomery.

1151. Mr. and Mrs. M. Kavenaugh,
Miss Mary Kavenaugh.
1168. Mr. and Mrs. N. W. Johnson.
Mr. N. E. Johnson.
Miss Nancy Johnson.
1204. Mr. and Mrs. Robert W. Harper.
1210. Mr. and Mrs. Horace McCormick.
Miss Nellie McCormick.
1437. Mr. and Mrs. Joseph Marple.
Miss Allie Marple.

Twenty-second Street.

1025. Mr. and Mrs. R. H. Collins, Thursdays.
1029. Mr. and Mrs. W. A. McCord.
1030. Mrs. Sophie S. Gillette.
Miss Elizabeth Ives Gillette.
Mr. J. L. Callanan.
1031. Mr. and Mrs. P. F. Perry, Thursdays.
Miss Myrtle Perry.
1032. Mr. and Mrs. Jacob A. Taylor.
Miss Grace A. Taylor.
1041. Mr. and Mrs. H. G. Sedgwick.
Miss May Sedgwick,
1046. Mr. and Mrs. W. Wiley Busselle.
1066. Mr. and Mrs. John S. Bonbright.
1071. Mr. and Mrs. Bernhard Rehkopf.
Miss Laura Rehkopf.
Mr. Ned B. Rehkopf.
Mr. and Mrs. Frank W. Dodson.
1081. Mr. and Mrs. Fred W. Fowler.
Miss Dorothy T. Fowler.
1085. Mr. and Mrs. E. C. Musgrave, Thursdays
1102. Rev. E. P. Vail.
Mr. and Mrs. H. B. Sturges.
1110. Mr. and Mrs. Luther L. Hamlin.
Miss Minnie Hamlin.
Mr. William Hamlin.
1148. Mr. and Mrs. I. Ross Thompson.
1168. Mr. and Mrs. C. O. Bradford.
1169. Mr. and Mrs. John J. Davis.
Miss Maud A Davis.
Miss Pearl Davis.
Mr. Edward A. Davis.

1238. Mr. and Mrs. M. A. Mills.
Miss Bertha Mills.
Miss Ina Mills.
Mr. Orla Mills.
1336. Mr. and Mrs. Horace G. McElderry.
1502. Dr. and Mrs. W Stevenson.

Twenty-third Street.

960. Mr. and Mrs. Chas. H. Murrow, Thursdays.
1010. Mr. and Mrs. G. J. Huttenlocher.
1073. Mrs. L. F. White.
Mr. Solon Fleming.
1075. Mr. and Mrs S. B. Windus.
Miss Katherine Windus.
Miss Dorothy Windus.
1103. Mr. and Mrs. James W. Dowell.
Dr. James A. Dowell.
Mr. Cassius C. Dowell.
Miss Sidney Dowell.
1132. Mr. and Mrs. Thomas M. Adams.
Mr. John O. Adams.
Miss Birdie V. Adams.
1156. Mr. Harvey C. Shultz.
1213. Mr. Charles A. Bowen.
1232. Mr. and Mrs. Chas. S. Kingman.
1310. Dr. and Mrs. James W. Mershon.
Mr. F. A. Mershon.
1314. Mr. and Mrs. T. J. Hancher.
Miss Jennie Hancher.
1315. Mr. and Mrs. S. W. Reynolds.
Miss Letha Reynolds.
Miss Jessie Reynolds.
1322. Mr. and Mrs. John F. Ford.
Miss Pearl Ford-Wilson.
1324. Mr. and Mrs. S. Kirkpatrick.
1332. Mr. and Mrs. John McKay.
Miss Kate McKay.
1335. Mr. and Mrs. Chas. L. Dotson.
1336. Mr. and Mrs. R. C. Webb.
1337. Mr. and Mrs. C. H. Turk.
1338. Mr. and Mrs. John Cooper.
1339. Mr. and Mrs. E. P. Crew.
Miss Olive Crew.
Mr. Harry Clyde Crew.

1340. Mr. and Mrs. Curtis L. Buxton.
1342. Mr. and Mrs. David Buxton.
1402. Rev. and Mrs. A. C. Calkins, Tuesdays.
Mr. Arthur Calkins.
Mr. and Mrs. H. L. Benton.
1503. Mr. and Mrs. D. Harvey Reichard, Thursdays.
Miss Rose Reichard,
Miss Mary D. Reichard.
1508. Mr. and Mrs. Ezra B. Fagen, Wednesdays.
Miss Jennie C. Fagen.
Miss Grace Fagen.
Mrs. Sarah Fagen.
1509. Mr. and Mrs. Theodore F. Gatchel, Tuesdays.
Miss Maud M. Gatchel.
Mr. C. H. Gatchel.
1510. Mrs. M. A. Griffith.
Mrs. Eales Griffith.
1512. Mr. and Mrs. J. C. Briggs.
Mr. George Briggs.
Mr. Thomas J. Briggs.
1520. Mr. and Mrs. Edmond G. Bennett.
1521. Mr. and Mrs. Horace B. Martinette.

Twenty-fourth Street.

1026. Mr. and Mrs. J. A. Gray.
1068. Mr. and Mrs. J. H. Howland.
1078. Mr. and Mrs. Oscar Lofquist.
1104. Mr. M. A. Nourse.
Mr. Leslie M. Nourse.
1122. Mr. and Mrs. Irvin M. Lieser.
1128. Prof. and Mrs. Gerhard J. Zepter.
Mr. Gerhard Zepter.
1148. Mrs. Sarah Hyde.
Mr. and Mrs. W. M. Wilson.
1156. Mr. and Mrs. John Honaker.
Dr. and Mrs. William H. Kennedy.
1160. Miss Alice Carey Wilson.
Miss Emma Wilson.
1204. Mr. and Mrs. Delos Cutler.
Miss Emma Nesbit.
1206. Mrs. J. M. Henderson.
Miss Maud McPherson.
Mr. Don McPherson.
Mr. Mont McPherson.

1210. Mr. Robert E. Hanks.
1211. Mr. and Mrs. Edward M. Gray.
1214. Mr. and Mrs. J. Frank Stradley.
Mr. Guy C. Stradley.
Miss Grace Stradley.
Miss Bertha Stradley.
1221. Mr. and Mrs. C. E. Pile.
1232. Mr. and Mrs. Albert P. Cottrell.
Miss Sarah J. Cottrell.
Mr. J. S. Cottrell.
1236. Mrs. D. E. Mishler.
1239. Dr. and Mrs. N. C. Berkey.
1322. Mr. and Mrs. W. H. Cook.
Miss Miriam Cook.
1325. Mr. and Mrs. N. Schee.
Miss Hettie Schee.
Mr. Oran F. Schee.
1326. Mr. and Mrs. G. A. Graves.
Miss Eloise Graves.
Mr. G. B. Graves.
1327. Mr. and Mrs. Hugh B. Harrod.
1331. Mr. and Mrs. Furman H. McCormack.
1333. Mr. and Mrs. J. V. Lingenfelter.
1339. Mr. and Mrs. S. F. Stults.
1348. Mr. and Mrs. M. C. Brainerd.
1350. Mr. and Mrs. Theodore F. Grefe.
Miss Wilma Grefe.
1358. Rev. and Mrs. Lucius B. Ames.
Mrs. M. E. Barnhill
1359. Mr. and Mrs. Edwin N. Hopkins, Tuesdays.
1360. Mr. and Mrs. J. C. Springer.
Miss Clara Springer.
1371. Mr. and Mrs. B. F. Prunty.
Miss Haddie Prunty.
1373. Mr. and Mrs. George Holdefer.
Miss Dora Holdefer.
1403. Mr. and Mrs. F. A. Durham, Tuesdays.
1408. Mr. and Mrs. Martin A. Hitchcock.
Miss Mattie Hitchcock.
Rev. and Mrs. George W. Mapes.
1411. Mrs. A. K. Lear.
Miss Macie Lear.
Miss Katie Lear.
Miss Florence Lear.
1415. Mr. and Mrs. John R. Sage.
Miss Jeanette Mills.

1420. Mr. and Mrs. W. S. Jordan.
1422. Mrs. Anna Smith.
Mr. Henry Smith.
Miss Josephine Smith.
1423. Mr. and Mrs. Elmer Bissell.
1426. Mr. and Mrs. Benj. A. Bean.
1429. Mr. and Mrs. John Herriott.
Miss Della Herriott.
1505. Mrs. M. R. Curtis.
1513. Mr. and Mrs. W. F. Robinson.
Mr. Jay Robinson.

Twenty-fifth Street.

918. Mr. and Mrs. H. J. Fritz.
922. Mr. and Mrs. Eugene. L. Blake.
Mr. Byron S. Blake.
Mr. E. Fred Sallenback.
952. Prof. P. S. McNutt.
Mr. Brown McNutt.
976. Mr. and Mrs. Alexander Burnside, Tuesdays.
1022. Mr. and Mrs. Rhodes D. Davis.
Miss Pearl Davis.
Miss Ruth Davis.
Miss Helen Davis.
1028. Mr. and Mrs. John M. Thornton.
1034. Mr. and Mrs. A. G. Downing.
1104. Mr. and Mrs. I. Maulsby.
Mr. W. O. Maulsby.
Miss G. E. Maulsby.
1108. Mrs. Sarah Slinker.
Mr. Clay D. Slinker.
1109. Mr. and Mrs. Charles W. Garmong, Fridays.
Mr. Porter Garmong.
Miss Luella Garmong.
Miss Leona Garmong
1110. Dr. and Mrs. Robert U. Chapman.
Mr. William B. Chapman.
Miss Flora Chapman.
Miss Kathryn Chapman.
1112. Mr. and Mrs. J. L. Adkins.
Miss Edna Adkins.
1126. Mr. and Mrs. W. O. Howe.
Mr. and Mrs. Angus McKinnon.
Miss Eva Seevers.

1128. Mr. and Mrs. L. L. French.
1130. Mr. and Mrs. M. J. Sweet.
1139. Mr. and Mrs. T. Henderson.
Miss Blanche Henderson.
1148. Mr. and Mrs. Lafayette Higgins.
1164. Rev. and Mrs. Isaac N. McCash.
1213. Mr. and Mrs. L. C. Clifford.
1239. Mr. and Mrs. F. L. Witt.
1320. Dr. Ada Smith.
Mr. Roy Smith.
Miss Jessie Loper.
1332. Mrs. S. P. Leachman.
Mr. Robert P. Leachman.
Miss Alice Leachman.
Miss Gertrude Leachman.
1333. Mr. and Mrs. D. Baldwin.
1339. Mrs. Mary Kinney.
Mr. K. A. Powell.
1347. Mr. L. H. Webb.
Mr. Cam Webb.
Mr. Wellman Webb.
1362. Prof. and Mrs. Lewis C. Woolery.
1365. General and Mrs. John R. Prime, Thursdays.
Miss Winnefred Prime.
1403. Prof. and Mrs. F. M. Bruner.
Miss Elizabeth Bruner.
1429. Mr. and Mrs. Harvey Slack.
1430. Mr. and Mrs. David Higbee, Thursdays.
Miss Nellie Higbee.
Mr. and Mrs. William Reeves, Thursdays.

Twenty-sixth Street.

980. Mr. and Mrs. Jesse B. Herriman.
Mr. Milo D. Herriman.
Mr. Guin Herriman.
1010. Prof. and Mrs. W. A. Crusinberry.
Miss Mabel Crusinberry.
1021. Mr. and Mrs. Thomas Knotts, Thursdays.
1022. Mr. and Mrs. A. O. Reynolds.
Mr. R. D. Reynolds
Miss Estella Reynolds.
1033. Mrs. R. R. Peters, Thursdays.
Mr. R. B. Peters.

1052. Mr. and Mrs. L. P. Sherman.
Miss Minnie E. Sherman.
1056. Mr. and Mrs. David T. Stanley.
Mr. Berne Stanley.
Miss Emma Stanley.
Mr. E. Claud Stanley.
Mr. G. H. Dale Stanley.
Miss Vida M. Stanley.
Mr. and Mrs. Ray D. Herriman.
1060. Mr. and Mrs. Joseph Clure.
Mr. Wilford O. Clure.
Miss Stella May Clure.
1074. Mr. and Mrs. Rufus W. Harvey.
Miss Alice Harvey.
Miss Lillie Harvey.
1075. Mr. and Mrs. J. T. McCormick.
Mr. Harry McCormick.
Miss Parmelia Gannett.
1090. Mr. and Mrs. John D. Carpenter.
1108. Mr. and Mrs. Thomas S. Catcart, Thursdays.
Mr. Charles M. Catcart.
Mr. John Catcart.
1121. Rev. and Mrs. A. E. Magor.
Miss Leta L. Magor.
1155. Mr. and Mrs. Frank D. Wetherell.
1164. Mr. and Mrs. S. Grant Van Auken.
1166. Mrs. Jennie A. Smith.
Mr. Robert J. Smith.
Mr. Channing G. Smith.
Miss E. Mae Smith.
Miss E. Overholt.
Miss Eliza Bane.
1174. Mr. and Mrs. Edward Haatvedt.
1315. Mr. and Mrs. C. L. Wilkse.
Miss Della Wilkse.
Miss Loretta Wilkse.
1328. Mrs. Susan M. Atkinson.
Miss Margaret Atkinson.
1329. Mr. and Mrs. James H. Crawford, Thursdays.
1330. Mr. and Mrs. George S. Nickle.
Miss Nora Nickle.
Mr. Orla Nickle.
Mr. Clarence Nickle.
Mr. Leslie Nickle.
1362. Rev. Chas. C. Morrison.

1362. Rev. Hugh G. Morrison.
Miss Louise Morrison.
1368. Mr. and Mrs. Carl T. Prime.
1375. Mr. and Mrs. W. Crabb.
1376. Mrs. Maria L. Moss.
Miss Alice Moss.
Miss Martha Moss.
Miss Pearl Moss.
Miss Mabel Moss.
Miss Katherine Moss.
1425. Mrs. Abbylene Mills.
Miss Cora Mills.
Miss Florence Mills.
1426. Rev. and Mrs. C. A. Gray.
1428. Rev. and Mrs. Allen Hickey.
Mr. Allen E. Hickey.
Miss Belle Hickey.
Miss Virginia Hickey.
1505. Rev. and Mrs. Chas. W. Van Dolah.

Twenty-seventh Street.

1107. Mrs. Lydia Sankey.
Miss Jessie Sankey.
Mr. W. J. Sankey.
1117. Dr. and Mrs. John S. Garns.
1119. Mr. and Mrs. George D. Frost.
1154. Mrs. Henrietta Carpenter.
Miss Mary A. Carpenter.
1157. Mr. and Mrs. George Root.
1158. Prof. and Mrs. Floyd Davis.
1160. Dr. Ella M. Gray.
1173. Dr. and Mrs. J. L. Miller.
1213. Dr. and Mrs. G. A. Huntoon.
1312. Rev. and Mrs. J. Ira Jones.
1314. Mr. and Mrs. George B. Peak, Thursdays.
1317. Mr. and Mrs. H. B. Cunningham.
Mr. Bert Cunningham.
1318. Prof. and Mrs. Ed Amherst Ott, Thursdays.
1323. Mr. and Mrs. A. McLaughlin.
Miss Elizabeth McLaughlin.
Miss Maude McLaughlin.
1330. Mr. and Mrs. J. D. McFarland.
Miss Bessie McFarland.

1330. Miss Allie McFarland.
Mr. H. W. McFarland.
1336. Prof. and Mrs. Bruce E. Shepperd.
Rev. and Mrs. C. G. Stout.

Twenty-eighth Street.

(Western Avenue.)

1st south of Grand Ave. Mr. and Mrs. John S. Gilcrest, Tuesdays.
2d south of Grand Ave. Mr. and Mrs. Samuel S. Bare, Tuesdays.
3d south of Grand Ave. Mr. and Mrs. E. E. Clark, Tuesdays.
Miss Emma Miles.
1105. Mr. and Mrs. T. E. Givens.
1145. Mr. and Mrs. E. G. Widmann, Thursdays.
1159. Prof. and Mrs. O. T. Morgan.
1212. Rev. and Mrs. J. Madison Williams.
Mr. F. P. Williams.
1218. Mrs. Flora K. Vawter.
Rev. Keith Vawter.
Miss Rena Vawter.
Mr. and Mrs. Francis O. Drake, Thursdays.
1236 Mr. and Mrs. W. M. Brunk.
Mr. Guy Brunk.
Miss M. V. Brunk.
1240. Mr. and Mrs. James H. Stockham.
1322. Rev. and Mrs. James M. Lowe.

Twenty-ninth Street.

1230. Mr. and Mrs. Benjamin B. Ireland.

Thirtieth Street.

1074. Mr. and Mrs. T. A. Robinson.
Miss Vivian Robinson.
1400. Mr. and Mrs. Lorenzo Harter, Thursdays.
1420. Mr. and Mrs. James B. Henshaw, Tuesdays.
Miss Alta Henshaw.

1425. Rev. and Mrs. D. R. Duncan.
Dr. Arthur Duncan.
1448. Mr. and Mrs. Byron H. Barnes, Thursdays.
1536. Oak Knoll, Mrs. Mary Patti, Thursdays.
Miss Lucile Patti.
Cor. Jefferson. Mr. and Mrs. J. DeWitt Hall.

Thirty-first Street.

Cor. Cottage Grove Avenue. Mr. and Mrs. Gottlieb D. Spieth.
Mr. John W. Spieth.
1211. Rev. and Mrs. Edward Wright.
Miss Celia Wright.
Near Carpenter Ave. Rev. and Mrs. James Wright.
1414. Mr. and Mrs. Clinton Shannon.
Miss Bird Shannon.
1430. Mr. and Mrs. Thomas Tobin.
1442. Mr. and Mrs. W. E. Davis.

Thirty-fifth Street.

Cor. Kingman Ave. Mr. and Mrs. James H. Knox.
Cor. Forest Ave. Mr. and Mrs. Benson Jackson.

Thirty-ninth Street.

North of School. Mr. George F. White.

East Side.

Brooks Avenue.

1703. Mr. and Mrs. John B. Gibson.
Mr. John H. Gibson.
1757. Mrs. Anna S. Redhead.
Mr. and Mrs. George Redhead.
Mr. Herbert Redhead.

Buchanan Street.

814. Mr. John H. Bachman.
1096. Mr. and Mrs. W. B. Arnburg.
Miss G. W. Lougher.
1206. Mr. and Mrs. W. M. Elton.
Mr. Albert Elton.
1212. Rev. and Mrs. Clinton Douglas.
Miss Katherine Douglas.
1214. Mr. and Mrs. Ralph E. Reding, Wednesdays.
1335. Rev. and Mrs. W. C. Atwood.

Capital Avenue.

1221. Dr. and Mrs. N. Voldeng.
Miss Mamie Rosemond.
1222. Mrs. Amanda Morey.
1223. Mr. and Mrs. George C. Powers.
Mr. Emmett C. Powers.
Miss Grace Ryan.
1300. Mr. and Mrs. James K. Barlow.
Miss Ora E. Barlow.
Mr. Everett Barlow.
1302. Mr. and Mrs. C. A. Crawford.
Mrs. Sarah B. Crawford.
1308. Mr. and Mrs. Joseph Brewer.
Miss Flora Brewer.

1315. Rev. and Mrs. Daniel McPherson.
Miss Lydia McPherson.
Mr. and Mrs. James Edworthy.
1320. Mr. and Mrs. Nathan W. Smith.
Miss May Smith.
Miss Nettie Smith.
Mr. Ernest Smith.
1326. Mr. and Mrs. Edward N. Cook.
1338. Rev. and Mrs. H. P. Dudley.
1340. Mr. and Mrs. Winfield Tilden.
1344. Mr. and Mrs. W. M. Heaton.
Mr. Duane Heaton.
Miss Ella Willis.
1345. Mr. and Mrs. John R. Drake, Fridays.
1353. Mr. and Mrs. A. H. Fraley.
Mr. Albert Fraley.
Mr. Edward Fraley.
Mr. and Mrs. L. M. Morton.
1403. Mr. and Mrs. Frank O. Green.
1413. Rev. and Mrs. Samuel J. Geddes
1423. Mr. and Mrs. Edward Penn.
Mr. George E Penn.
1425. Mr. and Mrs. James W. Hill.
Mr. Hugh Hill.
Miss Orlena Garlock.
1427. Mrs. Alcena Markle.
Miss Effie Markle.
Mr. and Mrs. C. Trout.
1431. Rev. W. A. McCorkle.
1552. Mr. and Mrs. E. A. Springer.
Miss Wannita Springer.
Miss Colleen Springer.
1605. Mr. and Mrs. Joe Blakesley.
Mr. Chas. D. Blakesley.
Miss Addie M. Blakesley.
1614. Mr. and Mrs. Henry Barlow.
Mr. Phro J. Barlow.
Corner Twenty-sixth. Mr. and Mrs. Chas. N .Oliver.

East Center Steeet.

1030. Miss Ella F. Johnson.

East Court Avenue.

1401. Miss Clara M. Hendricks.
1427. Mrs. Ella Brewer.
Mr. Fred Brewer.
1457. Mr. and Mrs. James Beese.
Miss Lizzie Beese.
Miss Jeanette Beese.
1467. Mr. and Mrs. S. E. Capron.
Miss May McPheeters.
1559. Mr. W. R. Parsons.
Mr. C. Howard Parsons.
Mr. Harry E. Parsons.

Dean Avenue.

Between 27th and 28th. Mr. J. B. Elliott.
North of Fair Grounds. Mr. and Mrs. Thos. L. Sellers.

Des Moines Street.

600. Miss Mary Hast.
828. Mrs. Frances J. Maley.
Mr. James H. Maley.
Miss Jennie F. Maley.
Miss Lucie C. Maley.
832. Miss Minnie Rozelle.
901. Mr. and Mrs. Henry Reynolds.
910. Mr. and Mrs. J. T. D. Fulmer.
Miss Perle Fulmer.
911. Mr. and Mrs. Eugene C. Pease.
Miss Cora Pease.
918. Mr. and Mrs. John H. Parker.
Mrs. Hanna Parker-Hillis.
Miss Bertha Parker.
921. Mr. and Mrs. Eben S. Harter.
Mr. Allen J. Harter.
Miss Anna A. Harter.
922. Mrs. Samuel P. Ives.
Mr. Samuel P. Ives, Jr.
Miss Katerina D. Ives.
1001. Mr. and Mrs. J. H. Koons.
Miss Edith Koons.
Miss Mabel Koons.

1027. Mr. and Mrs. Jackson Beyer.
Miss Lucy J. Beyer.
1118. Mrs. Otto Rall.
Miss Anna Rall.
Miss Carrie Rall.
1302. Miss Alice Harris.
1305. Rev. and Mrs. J. Auracher.
Miss Lulu Auracher.
1612. Mrs. Augusta Jack.

Fairview Park.

——. Mr. and Mrs. W. W. Phillips.
——. Mr. and Mrs. Harvey T. Phillips.

Fillmore Street.

812. Mrs. Mary Nicholson Conrad.
1101. Dr. and Mrs. Oscar O. Carpenter.
1111. Mrs. Mary F. Preston.
Mr. Elmer O. Preston.

East Grand Avenue.

201. Miss Minnie Walker.
608. Mrs. Dr. L. M. Evans.
810. Mr. James Miller.
Mr. and Mrs. N. J. Miller, Tuesdays.
824. Mrs. Sarah A. Ankeney.
Mrs. Florence Russell.
828. Mr. and Mrs. Ole O. Roe.
829. Mrs. Almira Resor.
Miss Laura Resor.
Miss Alice Resor.
830. Mr. and Mrs. W. S. Richards.
Miss Mary Richards.
831. Mr. Daniel R. Schmucker.
Miss Lee Schmucker.
832. Mr. and Mrs. Henry Sabin.
Mr. and Mrs. Stewart Goodrell.
Miss Ella Goodrell.
Miss May Goodrell.
833. Mr. John B. Depew.
835. Mr. and Mrs. Marks B. Priestley.
Mr. and Mrs. F. W. Barrow.

904. Mr. W. B. McGorrisk.
906. Mr and Mrs. George W. Perkins.
910. Mr. and Mrs. Thomas A. Cheshire.
914. Mr. J. W. Randolph
Mr. and Mrs. Martin Teetor.
916. Mr. and Mrs. Frank Randolph.
922. Miss Emily Burnett.
1028. Miss Clara Wood.
Mr. Ed. A. Janeway.
1126. Mr. and Mrs. Henry Senteny.
1204. Mr. Isaac Brandt.
Miss Olive C. Brandt.
Mr. and Mrs. Frank Herriott.
1213. Dr. and Mrs. John W. Kime.
Mr. and Mrs. R. A. Proudfit.
1215. Mr. and Mrs. J. L. Burdick.
1223. Mr. and Mrs. Rufus L. Chase.
Mr. Rufus L. Chase, Jr.
Mr. William B. Chase.
Mr. Currie Chase.
1224. Mr. and Mrs. Amos W. Brandt.
Mr. Guy M. Brandt.
Miss Lettie H. Brandt.
Miss Anna M. Brandt.
Miss Ruth Brandt.
1303. Mr. and Mrs. Horace E. Teachout.
Miss Gertrude Teachout.
1305. Mr. and Mrs. Milo W. Ward.
Miss Louise Ward.
Mr. George Ward.
1308. Mr. and Mrs. Conrad D. Reinking.
Miss Anna Eder Reinking.
1314. Mr. and Mrs. Daniel P. Reinking.
Miss Laura E. Brown.
1315. Mr. and Mrs. Elias J. Fairall.
Miss Helen Fairall.
Mr. John A. Fairall.
Mr. Robert C. Fairall.
Mr. E. J. Adams.
1317. Mr. and Mrs. Samuel Neidig.
Miss Clara A. Neidig.
1318. Mr. and Mrs. Clark G. Thomas.
1319. Dr. and Mrs. C. E. Stoner.
1325. Mr. and Mrs. John C. Loper.
1327. Mr. and Mrs. C. S. Byrkit.

Mr. Edward M. Byrkit.
Miss Anna Byrkit.
1334. Mr. and Mrs. Chas. B. Dockstader.
Mr. George L. Dockstader.
Miss Mary Dockstader.
1339. Mr. and Mrs. Christopher T. Jones.
Mr. Howard M. Jones.
Miss Fanny Jones.
1342. Mr. and Mrs. Joseph E. Wheelan.
1344. Mr. and Mrs. H. T. Wilcox.
1351. Mr. and Mrs. Linford Fisher.
Mr. George W. Fisher.
Miss Florence Fisher.
1353. Mr. and Mrs. George W. Beall.
Mr. and Mrs. Ollie Beall.
Mr. W. Clyde Beall.
1402. Dr. and Mrs. Chas. J. Loizeaux.
Miss Jennie Loizeaux.
Miss Celia Loizeaux.
Mr. C. Loizeaux.
1426. Mr. and Mrs. Albert C. Miller.
1429. Rev. and Mrs. Roland C. Moulton.
1435. Rev. and Mrs. Robert M. Hughes.
Miss Lillian Hughes.
Mr. DeWitt Hughes.
Mr. and Mrs. J. R. Crawshaw.
1439. Dr. and Mrs. Elisha F. Tobey.
Mr. C. S. Tobey.
1445. Mr. and Mrs. J. B. Green.
1455. Mr. and Mrs. John Briar.
1528. Mr. Arthur Bunger.
1535. Dr. and Mrs. Thomas J. Shreves.
Miss Blanche Shreves.
1555. Mr. and Mrs. George C. Sims.
Mr. W. D. Sims.
1642. Miss Ella M. Malone.
Miss Ethel Malone.
1837. Miss Luella Hayward.

Hewitt Street.

1736. Mr. Thomas B. Worthington.
Mr. and Mrs. Chester B. Worthington.
Mr. and Mrs. Leighton Worthington.
Mr. Emery C. Worthington.

Hubbell Street.

1328. Mrs. A. E. Shipley.
Miss Lillian Lambert.

Hyde Park Sanitarium.

Dr. and Mrs. W. N. Hartupee.
Dr. F. P. Miles.
Matron: Mrs. Mary H. Miller.

East Locust Street.

513. Mr. Monrad J. Olsen.
529. Mr. Henry C. Hansen.
709. Mr. and Mrs. M. H. Hartung.
711. Mr. A. C. Smith.
715. Dr. and Mrs. James Taggert Priestley.
Dr. Crayke S. Priestley.
Mr. Marks B. Priestley, Jr.
Miss Blanche Simpson.
720. Mr. and Mrs. J. M. Bathrick.
721. Mr. and Mrs. H. Young.
725. Mr. and Mrs. J. M. Spencer.
Miss Zulette Spencer.
Mr. George K. Spencer.
727. Mr. H. Foster Bain.
Miss Mary R. Whitcomb.
Miss Georgia Warrick.
Miss Flora Wright.
728. Mr. and Mrs. W. W. Welday.
Miss Adelaide Welday.
733. Mr. and Mrs. G. A. Eberhart, Thursdays.
Mr. and Mrs. A. W. Eberhart.
Mr. George O. Eberhart.
Miss Gertrude W. Eberhart.
Mr. F. S. Eberhart.
Mr. A. E. Eberhart.
Mr. Robert B. Eberhart.
736. Mr. Abraham L. Steele.
743. Mr. and Mrs. Cornelius T. Haskins.
756. Mrs. Lana Cope.
Miss Jessie Cope.
Miss Grace Cope.

Lyon Street.

506. Rev. and Mrs. Alexander H. Rule.
Miss Carrie Rule.
Mr. John F. Rule.
Miss Jean H. Rule.
708. Dr. and Mrs. R. T. Kirkpatrick.
912. Mr. Warren Taylor.
1001. Mrs. A. Hohberger.
Miss Lucy Hohberger.
Miss Caroline Hohberger.
Miss Maria Hohberger.
Miss Johanna Hohberger.
1100. Mr. and Mrs. Chas. A. Ryden.
Miss Belle Ryden.
1209. Dr. and Mrs. Daniel B. Rees.
Miss Ivie Rees.
1217. Mr. and Mrs. Jacob Bayer.
Mr. Charles Bayer.
Miss Lizzie Bayer.
1306. Mr and Mrs. Albert C. Parker.

Maple Street.

513. Mr. Falk Brody.
Mr. Harry Brody.
Mr. Myer Brody.
Mr. Abraham Brody.
Mr. David Brody.
516. Mr. and Mrs. Stephen Markussen.
520. Miss Harriett Garton.
609. Mr. and Mrs. R. D. Bennett.
Miss Elvie M. Bennett.
Miss Bird Bennett.
Mr. Ernest Bennett.
622. Miss Jessie L. Johnson.
709. Mrs. Jennie D. Hamilton.
710. Miss Sibyl Jeffries
Mrs. Sarah Jeffries Soutar.
Miss Etta Pearson.
716. Rev. C. B. Johnson.
839. Rev. N. H. Nyrop.
1011. Rev. E. W. Curtis.

1019. Dr. and Mrs. Chas. E. Currie.
1315. Mrs. M. M Walker.
Miss M. M. Walker.
Mr. George Walker.

Pennsylvania Avenue.

805. Mr. and Mrs. Sol Blotcky.
815. Rev. and Mrs. Andrew A. Dahlberg.
838. Rev. P. J. Berg.
1113. Mr. August Johnson.
1208. Mr. and Mrs. G. F. Walker.
1221. Mr. and Mrs. R. J. Hartung.
1315. Mr. and Mrs. E. L. Daugherty.
1317. Mr. and Mrs. W. Koenigsberger.
1327. Mr. and Mrs. Charles Koenigsberger.
Miss Ella Scoles.
1329. Mr. and Mrs. H. McKinney.
Mr. J. A. McKinney.
Mrs. Elizabeth McKinney.
Mrs. Isabella Milne.
Mr. John Milne.
1331. Mr. and Mrs. J. W. Donovan.
1333. Mrs. Mary D. Maloney, Thursdays.
Miss Mary Slabin.
Miss Florence Slabin.
Mr. George Slabin.
1342. Mr. and Mrs. Clement Turner.
Mrs. A T. Miner.
Miss Blanche E. Miner.
1345. Mr. and Mrs. G. W. Baker, Mondays and
Mr. C. M. Baker. Thursdays.
Mr. W. E. Baker.
Mr. M. B. Baker.
1360. Mr. and Mrs. N. S. McDonnell.
1380. Mrs. Jennie R. Webb.
1385. Mr. and Mrs George C. Burnett.
1386. Mr. and Mrs. John C. Tate.
1388. Mr. and Mrs. O. Krouskup.
Ankeney Heights. Mr. and Mrs. David Hunter.
Cor. Euclid Ave. Mr. and Mrs. W. L. Read.
" Mr. and Mrs. R. Gabriel.
" Mr. and Mrs. Dalton E. Perkins.

Pine Street.

818. Mr. and Mrs. Thos. H. Cady.
Mr. Eddie Cady.
Miss Minnie Cady.
Miss Myrtle Cady.

Summit Avenue.

Mr. and Mrs. Chas. E. Rossiter.

Shaw Street.

910. Rev. J. D. Forsyth.

Walker Street.

913. Mr. Chas. F. Penn.
1113. Mr. and Mrs. C. D. Otis.
Miss Mabel A. Otis.
1126. Mr. and Mrs. Richard M. J. Coleman.
1202. Dr. and Mrs. W. W. Orris.
1308. Mr. M. M. Snider.

East Walnut Street.

323. Mr. Joseph Eigensatz.
408. Mr. and Mrs. John E. Allen.
724. Mr. William Burzacott.
Rev. J. Sanders.
Mr. W. M. Sanders.
736. Mr. and Mrs. James Nugent.
738. Rev. Joseph F. Nugent.
746. Mr. and Mrs. John S. Taylor.
Mr. and Mrs. Warren Walker.
Mr. and Mrs. N. J. Crofts.
901. Mr. and Mrs. A. K. Stewart, Jr., Thursdays.
1015. Mr. and Mrs. Horace P. Brown.
1121. Mr. and Mrs. C. E. Risser.
1207. Mrs. C. P. Christie.
1216. Mrs. Mathilda Winterrowd.
Miss Gentiliska Winterrowd.
Miss Leota Winterrowd.

1318. Miss Nellie Chester Hopkins.
1321. Mr. and Mrs. Elmer H. White, Wednesdays.
1335. Mr. and Mrs. J. N. Wilson.
Miss Medora Wilson.
Miss Madge Wilson.
Mr. Bayrd Wilson.
1340. Dr. and Mrs. Albert A. Anderson.
1351. Mr. and Mrs. Ben Cohen.
Mr. Moses Cohen.
Miss Ida Cohen.
Mr. Sheppard Cohen.
Miss Pearl Cohen.
1352. Mr. and Mrs. John J. Bell.
Miss Florence Bell.
1410. Mr. and Mrs. Joseph B. Blotcky.
Miss Jennie Blotcky.
1412. Mr. and Mrs. Frank H. Nichols, Wednesdays.
1535. Rev. J. W. Neely.
1626. Mr. and Mrs. W. H. McGavran.
1702. Mr. and Mrs. Luther C. Chamberlain.

East Washington Avenue.

104. Mr. and Mrs. W. W. Wise.
911. Mr. and Mrs. V. A. Wilkins.

East Second Street.

625. Mrs. Frank J. Bennett.
Mr. N. C. Bennett.

East Fifth Street.

328. Dr. C. C. De France.
435. Dr. and Mrs. J. N. Ryan, Thursdays.
Dr. Fred C. Bradner.
515. Mr. and Mrs. A. T. Meredith.
600. Mr. and Mrs. Samuel M. Spotts.
602. Mr. and Mrs. Guy Hunter.
607. Mr. and Mrs. Jacob K. Gilchrest.
Mr. William H. Gilchrest.
Mr. William K. Gilchrest.
Miss Bertha Gilchrest.
Miss Anna Gilchrest.

612. Dr. and Mrs. Andrew O. Hunter.
Mr. and Mrs. Fred H. Hunter.
Miss Mary Josephine Heaton.
616. Mr. and Mrs. Frank Kuble.
Miss Flora A. Kuble.
Mr. Joseph C. Kuble.
Miss Adelaide F. Kuble.
Miss Emma C. Kuble.
618. Mr. and Mrs. George W. Richter.
621. Mr. R. Walter Marquis.
Miss A. Grace Marquis.
Mr. R. Hayden Marquis.
702. Mr. and Mrs. De Forrest Bowman.
710. Mr. and Mrs. Leander Bolton, Fridays.
Mr. Lloyd Bolton.
Mr. Ralph P. Bolton.
716. Mrs. Louise M. Hurley.
Miss Elizabeth Hurley.
Mr. Thomas E. Hurley.
Mr. Richard Hurley.
715. Mr. and Mrs. Axel Anderson.
719. Mr. and Mrs. Fred Johnson.
720. Mr. and Mrs. Jacobs Brown.
Mr. Harry O. Brown.
802. Mr. and Mrs. Hugh Brennan.
Miss Kate Brennan.
Mr. Robert Brennan.
Mr. Thomas Brennan.
Miss Mary Brennan.
Mr. Hugh Brennan, Jr.
Mr. John P Brennan.
806. Mr. and Mrs. A. L. Chittenden.
810. Mr. and Mrs. Andrew Anderson.
Miss Marie Anderson.
812. Mr. and Mrs. Thomas O'Dea.
Mr. Edward O'Dea.
Miss Fannie O'Dea.
Mr. George O'Dea.
827. Mr. John Lindquist.
Miss Ellen V. Lindquist.

East Sixth Street.

604. Mr. and Mrs. John G. Haskins.
698. Mr. and Mrs. F. S. McCord.

700. Mr. and Mrs. S. D. Goodrich.
Dr. Alice A. Goodrich.
Mr. and Mrs. J. James.
Miss Eva James, Saturdays.
813. Mr. and Mrs. John E. Bennett.
909. Mr. and Mrs. August Youngberg.
Miss Hulda Sandholm.
910. Mr. and Mrs. N. E. Tham.
937. Mr. and Mrs. Harry Blotcky.
Miss Sarah Blotcky
1015. Mr. Bert M. Rasmussen.
1040. Mr. and Mrs. Albert P. Chamberlin.
1110. Mrs. Elizabeth A. Tate.
Mr. Frank C. Tate.

East Seventh Street.

1318. Mrs. Gus Newlen.

East Ninth Street.

211. Rev. and Mrs. Henry Japsen.
718. Rev. and Mrs. Abram L. Golden.
824. Mr. and Mrs. Fred Blyler.
1005. Mr. Herman Kirch.
Mr. Ernest Kirch.
1011. Mr. and Mrs. C. E. Walker.
1109. Mr. Lee Davis.
1115. Mr. John W. Bishard.
1310. Mr. and Mrs. A. E. Robinson.
Mr. Harry Snyder.
Mrs. Jennie Curl-Shipley.
1314. Mr. and Mrs. Arthur C. Hanger, Thursdays.
1318. Mrs. Nancy Eggleston, Thursdays.
Miss Cora Eggleston.
1319. Rev. and Mrs. Frank W. Evans.
Miss Mamie Evans.
Miss Cora A. Evans.
Mr. Frank F. Evans.
1320. Mr. and Mrs. Jehu J. Moore.
Miss Kate Jennings.
1324. Mr. and Mrs. Ambrosine Holland.
Miss Mary Holland.
1330. Mr. and Mrs. Voltaire P. Twombly.
Miss Eva Twombly.

1331. Rev. and Mrs. Albert W. Haines.
Mr. Alfred H. Haines.
1332. Mr. and Mrs. W. F. Donovan.
1340. Mr. and Mrs. Hugh V. King.
Mr. and Mrs. Hugh A. King.
Mr. Michael R. King.
Mr. James King.
Miss Mary King.
1342. Mr. and Mrs. Ed. Stark.
Mr. William Stark.
Mr. John Stark.
1348. Mr. and Mrs. Wm. L. McGarry.
Mr. F. W. McGarry.
1364. Mrs. N. A. Nolan.
1368. Mr. and Mrs. W. S. R. Burnette.
Miss Lulu Burnette.
1374. Mr. and Mrs. Harry E. Ankeney.
1378. Mr. and Mrs. J. E. Wilkins.
Miss Anna Wilkins.
Miss Clara Wilkins.
1391. Mr. and Mrs. W. J. Hanger.
Miss Genevieve Hanger.
Miss Ora Hanger.
Miss Olive Hanger.
1397. Mr. and Mrs. E J. Watkins.
1398. Mr. and Mrs. H. F. Percival.
Mr. Garth Percival.
Mr. Carl Percival.
Mr. Courtney Percival.
1400. Mr. and Mrs. C. L. Percival.
1430. Mr. and Mrs. Charles S. Worth.

East Tenth Street.

117. Mrs. Rebecca Bishard.
Mr. Frank Bishard.
Mr. Porte C. Bishard.
1006. Miss Nellie Flint.

East Eleventh Street.

103. Mr. L. D. Carpenter.
313. Dr. and Mrs. L. B. Martin.
Miss Eugenia Martin.

Miss Jessie Martin.
Miss Estella Martin.
Miss Frances Martin.
317. Mrs. E. B. Van Liew.
Mr. Denis J. Van Liew.
Miss Susie H. Van Liew.
Miss Bessie Van Liew.
Mr. Edgar Van Liew.
419. Mr. and Mrs. G. D. Ellyson.
Mrs. Amanda Ellyson.
423. Mr. J. M. Day.
506. Mr. W. W. Wood.
Mr. F. F. Wood.
Miss Clara Wood.
519. Mr. E. W. Wheeler.
Mrs. Florence Wheeler.

East Twelfth Street.

521. Mr. G. B. Hammer.
Mr. and Mrs. Wilhelm De Vere.
723. Mr. and Mrs. J. C. Comfort.
825. Mr. and Mrs. J. G. Patterson.
Mr. Grant Henry.
Miss Cora M. Lake.
913. Mr. A. T. Bemis.
Mr. and Mrs. C. Carpenter.
918. Mr. and Mrs. W. A. Morgan.
Rev. and Mrs. David A. Wickizer.
1003. Mr. and Mrs. Amos Hiatt.
Mr. Allen B. Hiatt.
Miss Jessie Hiatt.
1004. Judge and Mrs. W. F. Conrad.
1102. Mr. and Mrs. C. J. Lynch.
Miss Lora Lynch.
1304. Mr. and Mrs. Harry P. Holmes.
1310. Mr. and Mrs. John H. Cash.
1312. Mr. and Mrs. J. M. Camp.
Miss Ida Camp.
Mr. Frank Camp.
1322. Mr. and Mrs. W. O. Waldron.
Miss Helen Waldron.
1323. Mr. and Mrs. James O'Brien.

1325. Mr. and Mrs. J. Jester.
Miss Jennie Jester.
Miss Emma Jester.
Miss Annie Jester.
1350. Mrs. Jane Read.
Mr. George Read.
Mr. H. H. Read.
Mr. J. M. Read.
Miss Lulu Read.
Miss Mabel Read.
1356. Mr. and Mrs. John Willis.
Miss Olga Willis.
Mr. Ben Willis.

East Thirteenth Street.

513. Mr. and Mrs. J. W. Hawk.
802. Mr. and Mrs. C. D. Coddington.
Miss Bessie Coddington.
818. Mr. and Mrs. F. F. Blyler.
826. Mr. and Mrs. Chas. H. High.
Mr. Chas. H. High, Jr.
1302. Mr. Melville T. Allum.
1312. Mr. J. W. Lozier.
1320. Mr. Hiram Baker.
Mrs. M. S. Baker.

East Fifteenth Street.

100. Mr. Geo. C. Nicholl.

East Sixteenth Street.

Corner Hubbell. Miss Mary Scholes.

East Eighteenth Street.

Corner Dean Avenue. Mr. and Mrs. Robert W. Gibson.
Hewitt Street. Mr. and Mrs. D. A. Poorman.
Mr. and Mrs. George F. Poorman.
Cor. North. Mr. and Mrs. Frank W. Phillips.

Grant Park.

——. Mr. and Mrs. Forest L. Blyler.
——. Mr. and Mrs. Ray West.

East Twenty-fifth Street.

Cor. Court. Mr. and Mrs. Alfred H. Brous.

East Thirty-first Street.

Corner Dubuque. Mr. and Mrs. George W. Harter.

East of Fair Grounds.

Mr. and Mrs. Charles Hutchins.

Highland Park.

Beckwith Avenue.

3334. Mr. and Mrs. G. W. Stiles.
Mr. Herbert Stiles.
Mr. Kenneth Stiles.

Clinton Avenue.

802. Mrs. Louise Walker.
Miss Margaret Walker.
Mr. J. M. Walker.
Mr. Ed Walker.
810. Mr. and Mrs. C. H. Willis.
Mr. N. C. Hollingsworth.
Mr. Albert Hollingsworth.
815. Dr. E. Richard Ames.
Mr. Francis A. Ames.
Mr. Hiram S. Ames.
927. Mr. and Mrs J. W. Hillis.
928. Mr. and Mrs. G. A. Nelson, Tuesdays.

Euclid Avenue.

Highland Park College. Prof. Frank Hanna.
Miss Minnie Dennis.
Miss Helen Anderson.
Mr. B. C. Johnson.
Miss Lena Clark.
Mr. W. A. Murray.
Mr. A. E. Kane.
Mr. C. B Babcock.
Mr. F. F. Elicker.
612. Mr. and Mrs. T. A. Thornburg.
Mr. Zene Thornburg.
Mr. W. V. Thornburg.
Miss Mabel Thornburg.

703. Mrs. E. G. Crosthwait.
Between Tenth and Eleventh Streets.
Mr. and Mrs. A. K. Campbell.
Mrs. Frances Lynde.
Miss Edith Campbell.
Mr. and Mrs. Waldo Campbell.

Jackson Street.

Ovid Avenue.

701. Mr. and Mrs. W. N. Seaman.

Norton Avenue.

1321. Mr. and Mrs. Burton D. Hurd.
Mr. Vernon O. Ford.

Oak Park Avenue.

803. Mr. and Mrs. P. T. Benson.

Oxford Street.

Cor. Ovid Avenue. Mr. and Mrs. E. W. Craig.

Second Street, H. P.

3004. Mr. and Mrs. J. W. Wickham.
Miss Bessie Wickham.
3101. Mr. and Mrs. T. S. Howard, Fridays.
3121. Mr. and Mrs. O. P. Herrick.
3505. Mr. and Mrs. A. O. Barnes.
Miss Mary Barnes.
Mr. and Mrs. Neldon E. Barber, Fridays.
Miss Maude Barber.
3625. Mrs. E. A. Worth.
Miss Virginia Worth.
Prof. James M. Tracy.

Third Street, H. P.

3525. Dr. and Mrs. Clifton Scott, Wednesdays.
3616. Prof. and Mrs. James R. Hanna.

3620. Mr. and Mrs. M. H. Page.
3624. Dr. and Mrs. James W. Beck.
3700. Professor and Mrs. Oliver H. Longwell.
3710. Professor and Mrs. C. C. Rearick.
Rev. and Mrs. George Benham.
3716. Mr. and Mrs. S. R. Macy.
3724. Mr. and Mrs. A. C. Hunter.

Fourth Street, H. P.

3704. Mr. J. H. Harbison.
3718. Mr. and Mrs. W. E. Murrey.

Fifth Street, H. P.

3203. Mrs. B. J. M. Murray.
3403. Mr. and Mrs. J. K. Moller.
Mr. Albert Moller.
Mr. Harry L. Moller.
Miss Amie Moller.
Mrs. Hester A. Foster.
3506. Rev. and Mrs. Jonas F. Yerger.
Miss Mabel Yerger.
3517. Rev. and Mrs. A. W. Lyttle.
3610. Mrs. Morrow Alexander.
3611. Mrs. D. W. Whitlock.
Miss Orlou Whitlock.
3614. Mr. and Mrs. Samuel M. Holmes.
Mr. Ralph Holmes.
3615. Rev. W. N. Grafton.
3618. Mr. and Mrs. W. H. Woods.
Miss Roma Woods.
Mr. H. B. Woods.

Sixth Street, H. P.

3201. Mr. and Mrs. Caleb James.
Miss Olive B. James.
3206. Mr. and Mrs. J. B. Jones.
Mr. John Paul Jones.
Miss Jennie Pauline Jones.
3405. Rev. W. H. Adams.
3500. Miss Urania Stivers.
Miss Caroline Stivers.
3514. Mr. and Mrs. Elmer J. Eaton.

3524. Rev. and Mrs. John Cline.
Mr. and Mrs. John F. Cline.
Mr. James W. Cline.

Seventh Street, H. P.

3010. Mrs. Helen Cook.
Mr. and Mrs. O. C. Riddle.
Mr. Otis Riddle.
Miss Eva Riddle.
Miss Helen Riddle.
3400. Mr. and Mrs. George Wootton.
Mr. M. A. Taylor.
3415. Mr. and Mrs. Julius A. Homer.
Miss Bessie Homer.
Mr. and Mrs. Frank Olfield.
3418. Rev. and Mrs. B. Shedden Taylor.
Miss Arla Taylor.

Eighth Street, H. P.

3400. Dr. and Mrs. Archibald Hamilton.
Mrs. Ella Hamlin-Hamilton.
3406. Mr. and Mrs. C. C. Carlin.
Mr. Earl Carlin.
Miss Leonora Carlin.
3417. Mr. and Mrs. Seth W. Maltbie.
Miss Mildred Maltbie.
3500. Mr. and Mrs. Curtis F. Irish.
3624. Rev. and Mrs. C. F. Williams, First and third Fridays.
Cor. Douglas. Mr. and Mrs. Robert F. Shugart.
Miss Mary Shugart.

Tenth Street, H. P.

3500. Mr. and Mrs. J. S. Clark, Saturdays,
Cor. Seneca. Mr. and Mrs. Louis Hyland.
Miss Emma Hyland.

Eleventh Street, H. P.

Cor. Lincoln Ave. Mr. and Mrs. H. J. Boozel,
Miss Anjie Boozel.
Miss Katherine Boozel.

South Des Moines.

Clifton Avenue.

South of Fulton Drive. Mr. Mark B. Clark.

Hillside Avenue.

214. Mrs. Minnie T. Hatch.
Miss Mary K. Burke.

Indianola Road.

Mr. and Mrs. D. R. Ewing.

Jefferson Street.

Corner Pleasant. Mr. and Mrs. Joseph D. Laws.
Mr. and Mrs. Gerrit VanGinkel.
Rev. Joseph A. Williams.

Monroe Street.

621. Mr. and Mrs. Eugene VanDyke.

Scott Street.

1018. Mr. and Mrs. Robert W. Crone.
Miss Lizzie Crone.

Fourth Street.

1416. Mr. A. G. Lowrie.
1419. Dr. Hayes B. Jones.

Sixth Street.

1511. Rev. Alfred Knoll.

Ninth Street.

Mr. and Mrs. C. L. Watrous.

Register and Index to the Family Directory.

"Mrs." stands for widows; married ladies will be found under their husbands' initials.

A

Abbett, Emma 257
Abbett, Mary 257
Abbett, Wm. A..... 257
Abbott, George E..... 241
Abdill, Lewis B..... 212
Abeles, Henry 221
Abell, Mrs. Alma W..... 224
Aborn, E. S..... 246
Adams, Birdie V..... 279
Adams, Clara L..... 223
Adams, E. J..... ... 292
Adams, Isaac D..... 216
Adams, John O 279
Adams, J. L..... 219
Adams, J. W 219
Adams, Thomas M..... 279
Adams, W. H..... 307
Adkins, Edna..... 282
Adkins, J. L..... 282
Agnew, Mrs. Gertrude E.. 223
Agnew, Josephine..... 223
Aikman, Nellie M..... 240
Ainley, Charles H..... 224
Ainley, Frank C..... 224
Ainley, Fred G..... 224
Ainsworth, Henry P 251
Ainsworth, Mary..... 251
Ainsworth Wm. W 251
Aitchison, W. F..... 239
Aitchison, Ruth..... 239
Akin, Benjamin..... 240
Akin, I. W..... 240
Akin, Hetty M..... 240
Aldredge, F. B..... 260
Aldredge, Grace..... 260
Aldredge, Lizzie..... 260
Aldrich, S. W..... 215
Alexander, Mrs. Morrow.. 307
Allabaeh, Edward Wayne 252
Allabaeh, Helen..... 252
Allabaeh, Luey..... 252
Allen, Charles F..... 233
Allen, Ernest..... 253
Allen, Ella..... 253
Allen, Mrs. Ernest C..... 253
Allen, Florenee.. 253
Allen, John E..... 297
Allen, Mrs. Mate..... 274
Allen, Silas B..... 215
Alley, Josephine F..... 218
Alley, Maud C..... 218
Allison, Charles E..... 272
Allum, Melville T..... 303
Allward, J. R..... 215
Alsberry, Morris M..... 221
Ames, Charles F..... 250
Ames, E. Riehard..... 305
Ames, Frances A 305
Ames, Hiram S..... 305
Ames, Lueius B..... 281
Ames, Walter W..... 262
Amos, A. R..... 211
Andrews, L. F..... 241
Anderson, Albert A..... 298
Anderson, Alma..... 252
Anderson, Andrew..... 299
Anderson, Axel..... 299
Anderson, Elmer A..... 270
Anderson, Helen..... 305
Anderson, Ira W..... 252
Anderson, Marie..... 299
Ankeney, Alice..... 207
Ankeney, Harriet..... 221
Ankeney, Harry E..... 301
Ankeney, J. A..... 207
Ankeney, Lora D..... 207
Ankeney, Rollin V..... 221
Ankeney, Mrs. Sarah A... 291
Ankeney, Walter S..... 207
Appel, Benjamin..... 232
Appel, Henry..... 221
Apple, Beaumont..... 208

Archibald, S. L. 247
Arenberg, M. 255
Ariss, Thomas 236
Armstrong, Franklin 216
Armstrong, Mrs. N. H. 216
Armstrong, Thornton T. .. 250
Arnburg, W. B. 288
Arnold, Elmer 223
Arnold, Mary R. 223
Arnold, W. H. 274
Ash, John C. 261
Askland, Mrs. M. L. F. Nason 213
Askland, Lewis 213
Atkins, C. B. 245
Atkinson, Margaret 284
Atkinson, Mrs. Susan M .. 284
Atwood, W. C. 288
Atwood, Edwin 244
Auracher, J. 291
Auracher, Lulu 291
Austin, C. H. 273
Austin, Mrs. Ruth A. 273
Ayers, G. K. 249
Ayers, Lillian 249
Ayres, George 276
Ayres, Orlando 276
Ayres, Orlando B., Jr. 250
Ayres, Ransom M. 276
Ayres, William S. 276

B

Babbitt, Arthur 206
Babbitt, Mrs. F. F. 206
Babcock, C. B. 305
Babcock, Frederick 220
Bachellor, James 207
Bachellor, Bertha M. 207
Bachellor, Judson E. 207
Bachman, O'Brayton 239
Bachman, John H. 288
Bachtell, Joseph M. 257
Bacon, Mrs. C. M 218
Bacon, Elijah F. 274
Bacon, Noah B. 274
Bailey, E.W. K. 205
Baily, Mrs. Harriet 252
Baily, H. F. 252
Baily, Louise 252
Baily, W. H. 247
Bain, H. Foster 294
Bain, Harry F. 241
Bain, Mary M. 241
Bain, Mrs. R. F. 241
Baird, R. J. 213
Baker, Chas. H. 274
Baker, Clayton L. 244
Baker, C. M. 296
Baker, G.W. 296
Baker, Hiram 303
Baker, John M. 229
Baker, M. B. 296
Baker, M. N. 206
Baker, Mrs. M. S. 303
Baker, W. E. 296
Baker, W. G 244
Baldwin, C. H. 210
Baldwin, D. 283
Baldwin, James P. 271
Baldwin, Margaret F. 271
Baldwin, Martha E. 271
Baldwin, Mrs. Sarah 238
Ballantyne, John C. 263
Ballantyne, Will 267
Ballard, Wayland C. 268
Ballard, Wm. E. 215
Balliet, Stephana 268
Balliet, Stephen F. 268
Ballreich, Ch. A. 234
Bane, Eliza 284
Barber, Maude 306
Barber, Neldon E. 306
Barcroft, Eliza 263
Barcroft, J. K. 263
Barcroft, John R. 263
Bare, Samuel S. 286
Barclay, Blanche 205
Barclay, James T. 205
Barker, George L. 236
Barlow, Everett 288
Barlow, Henry 289
Barlow, James K. 288
Barlow, Phro J. 289
Barlow, Ora E. 288
Barnard, Charles G. 208
Barnard, Mrs. Jennie E. .. 208
Barnard, Katherine B. ... 208
Barnard, Walter H 210
Barnes, A. O. 306
Barnes, Byron H. 287
Barnes, Mary 306
Barnett, Ed. 241
Barnett, Fred L. 241
Barnett, L. M. G. 241
Barnett, Louis J. 241
Barnhill, Mrs. M. E. 281
Barnitz, Samuel B. 271
Barquist, George L. 217
Barrett, W. E. 268
Barrow, F.W. 291
Bartholomew, Mrs. O. J. .. 265
Bartholomew, Noah 270

Bartle, Bonnie..... 228
Bartle, Ernest E..... 228
Bartle, Peter F..... 228
Bartle, Ralph S..... 228
Bartlett, E. P..... 232
Bartlett, Jessie M..... 232
Bartlett, Kate L..... 232
Bartlett, Maro L..... 247
Bates, Mrs. S. E..... 229
Bathrick, Geo. H..... 229
Bathrick, J. M..... 294
Bauer, C. H..... 245
Bauer, Julian H..... 245
Bauer, Mrs. Matilda A.... 245
Bayer, Charles..... 295
Bayer, Jacob..... 295
Bayer, Lizzie..... 295
Baylies, Frances A..... 215
Beall, George W..... 293
Beall, Ollie..... 293
Beall, W. Clyde..... 293
Bean, Benj. A..... 282
Beard, Frank M..... 256
Bebee, Fannie..... 221
Bebout, Mrs. M. L..... 246
Beck, Carrie..... 222
Beck, Conrad..... 262
Beck, James W..... 307
Becker, Morris..... 233
Beegle, H. W..... 255
Beers, C. J..... 267
Beers, Robert..... 264
Beese, James..... 290
Beese, Jeanette..... 290
Beese, Lizzie..... 290
Beesou, Byron A..... 256
Beeson, Emmet G..... 256
Beeson, Martha..... 256
Begun, A. R..... 221
Begun, C. A..... 221
Beidenkopf, Charles K.... 255
Beidenkopf, George M.... 255
Beidenkopf, Gertrude S... 255
Beidenkopf, Harry..... 255
Beidenkopf, H. L..... 255
Belding, Lucia E..... 259
Bell, Florence..... 298
Bell, John J..... 298
Bell, W. S..... 270
Belknap, A. A..... 218
Belt, Harry M..... 250
Belvel, Henry M..... 265
Belvel, May..... 265
Benham, George..... 307
Bennett, Bird..... 295
Bennett, Edmond G..... 280
Bennett, Elvie M..... 295
Bennett, Ernest..... 295
Bennett, F. C..... 217
Bennett, John E..... 300
Bennett, Mrs. Frank J.... 298
Bennett, N. C..... 298
Bennett, R. D..... 295
Benninger, Fred. W..... 232
Bemis, A. F..... 302
Benson, Alice..... 269
Benson, Emma F..... 269
Benson, Mrs. J. H..... 269
Benson, M.H..... 239
Benson, Orsow D..... 269
Benson, P. T..... 306
Bentley, Belle..... 215
Bentley, Mrs. John..... 215
Bentley, W. B..... 215
Benton, H. L..... 280
Berg, P. J..... 296
Berkey, N. C..... 281
Berningham, Mrs. D. J.... 255
Berry, John D..... 256
Berry, Mrs. M. C..... 224
Berry, Stephen T..... 261
Berryhill, James G..... 225
Beyer, Jackson..... 291
Beyer, Lucy J..... 291
Bibbins, Bessie..... 214
Bibbins, Harrie M..... 214
Bibbins, Mrs. Minerva S.. 214
Bice, Beatrice..... 219
Bice, D. C..... 219
Biegler, A. C..... 263
Biggs, W. R..... 268
Bird, Mrs. Anna P..... 235
Bird, G. W..... 256
Bisbee, Carrie..... 235
Bisbee, W. H..... 235
Bishard, Frank..... 301
Bishard, John W..... 300
Bishard, Porter C..... 301
Bishard, Mrs. Rebecca.... 301
Bishop, Alvord..... 223
Bishop, Blanche..... 268
Bishop, C. A..... 223
Bishop, James..... 268
Bishop, Joshua F..... 268
Bishop, Lura J..... 223
Bissell, Alfred F..... 205
Bissell, Elmer..... 282
Black, W..... 251
Black, W. M..... 276
Blackaller, Thos. E..... 258
Blackburn, Harry T..... 218
Blackburn, Julian..... 264
Blackburn, Mrs. Nannie.. 218
Blackman, Frances..... 242
Blackman, George..... 242
Blair, Alexander..... 262
Blair, Edgar..... 262
Blair, Gertrude..... 262
Blair, H. J..... 244
Blair, R. L..... 262

Blake, Byron S..... 282
Blake, Eugene L..... 282
Blakeslee, Thomas..... 264
Blakesley, Addie M..... 289
Blakesley, Chas. D..... 289
Blakesley, Joe..... 289
Blanchard, B. W..... 249
Blanchard, Grace M..... 249
Blasdell, J. S..... 229
Bliss, Fred 270
Blotcky, Jennie..... 298
Blotcky, Harry..... 300
Blotcky, Joseph B..... 298
Blotcky, Sarah..... 300
Blotcky, Sol..... 296
Blue, Joseph B..... 268
Blum, Camille..... 237
Blyler, F. F..... 303
Blyler, Fred..... 300
Blyler, Forest L..... 304
Boardman, Chas. D..... 205
Bolton, Leander..... 299
Bolton, L. E..... 299
Bolton, Lloyd..... 299
Bolton, Ralph P..... 299
Bomer, Ebin P..... 210
Bonbright, John S..... 278
Booth, George E..... 222
Boothe, Nathan P..... 251
Boozel, Anjie..... 308
Boozel, H. J..... 308
Boozel, Katherine..... 308
Bottigheimer, S. G..... 232
Bourdon, E. J..... 276
Bourne, Edwin F.. 251
Bourne, George W..... 251
Bovee, Hattie..... 248
Bovee, O. M..... 248
Bowen, Crom..... 234
Bowen, Charles A..... 279
Bowen, Edwin L..... 275
Bowen, William..... 205
Bowman, Beatrice..... 227
Bowman, DeForrest..... 299
Bowman, Harold 227
Bowman, Herman..... 227
Bowman, M. T. V.... 227
Bradford, C. O..... 278
Bradley, Cecil F..... 266
Bradley, Eben B..... 247
Bradley, Frank..... 266
Bradley, Loretta..... 266
Bradley, Mary..... 266
Bradley, Susie..... 266
Bradner, Fred C..... 298
Bradshaw, Chas. S..... 229
Bradway, W. F..... 209
Brainard, D. C..... 237
Brand, Mrs. Adela E..... 261
Brand, Franklin..... 261
Brainerd, M. C..... 281
Brandt, Amos W..... 292
Brandt, Anna M..... 292
Brandt, Guy M..... 292
Brandt, Isaac..... 292
Brandt, Lettie H..... 292
Brandt, Olive C..... 292
Brandt, Ruth..... 292
Brann, M. A..... 258
Brecht, Jennie..... 212
Brecht, William 212
Brecht, William H..... 212
Breckler, J. A..... 236
Breeden, H. O..... 250
Bremner, Wm. H..... 225
Brennan, Hugh..... 299
Brennan, Hugh, Jr..... 299
Brennan, John P..... 299
Brennan, Kate,..... 299
Brennan, Mary..... 299
Brennan, Robert..... 299
Brennan, Thomas..... 299
Brenton, Ala..... 223
Brenton, Almeda..... 209
Brenton, Mrs. Elizabeth.. 209
Brenton, J. N..... 276
Brewer, Ella..... 256
Brewer, Mrs. Ella..... 290
Brewer, Flora..... 288
Brewer, Fred..... 290
Brewer, James A..... 265
Brewer, Joseph..... 288
Brewer, Mrs. Kisiah..... 256
Brewer, Nina..... 256
Briar, John..... 293
Brice, Frank..... 234
Bricker, L. C..... 257
Briggs, George..... 280
Briggs, J. C..... 280
Briggs, Thomas..... 280
Brigham, Johnson..... 212
Bringolf, D. M..... 230
Bringolf, Earl V. C..... 230
Brinsmaid, Fred T..... 205
Brinsmaid, Sedgwick S.... 205
Brinton, Deborah..... 212
Brinton, Ida J..... 262
Brockenbrough, K. R..... 229
Brockett, Louisa..... 251
Brockett, O. M..... 251
Brody, Abraham..... 295
Brody, David..... 295
Brody, Falk..... 295
Brody, Harry..... 295
Brody, Myer..... 295
Brokaw, George L..... 224
Brokaw, R. W..... 224
Bromley, Bert..... 244
Bromley, R. N..... 244
Brooks, E. W..... 277

Brotchi, Mrs. Julia..... 205
Brons, Alfred H..... 304
Brown, B..... 229
Brown, Ernest W..... 237
Brown, Fred L..... 225
Brown, George..... 266
Brown, Harry O..... 299
Brown, H. P..... 297
Brown, Jacobs..... 299
Brown, J. W..... 237
Brown, John M..... 220
Brown, Laura E..... 292
Brown, Leon..... 244
Brown, Lizzie 273
Brown, Mrs. M. K..... 239
Brown, Mrs. Rachel..... 273
Brown, Sam M..... 210
Brown, William B..... 273
Brown, William H..... 244
Brown, William L..... 220
Brown, Willis S..... 273
Browne, Mrs. Fannie..... 254
Browne, James 264
Browne, O. L. F..... 232
Brownell, Burdon S..... 269
Brownie, Robert C..... 246
Bruce, March..... 251
Brunk, Guy..... 286
Brunk, M. V..... 286
Brunk, W. M..... 286
Bruner, Elizabeth 283
Bruner, F. M..... 283
Budd, Charles W..... 251
Buechenstein, Mrs. Caroline..... 277
Bufkin, L. H..... 220
Bunger, Arthur..... 293
Burbank, Eugene D..... 232
Burdick, J. L..... 292
Burgin, E. S..... 255
Burgin, Frank..... 255
Burgin, Marion..... 255
Burke, Mary K..... 309
Burnett, Emily..... 292
Burnett, George C..... 296
Burnett, William..... 264
Burnette, Lulu..... 301
Burnette, W. S. R..... 301
Burnside, Alexander..... 282
Burnside, Archibald..... 233
Burnside, John..... 233
Burnside, Lillian..... 233
Burrows, Alvin..... 265
Burrows, Mrs. J. R..... 265
Burrows, Orville C..... 265
Burt, Mrs. Esther L..... 265
Burt, Gertrude 265
Burt, Lillian C..... 265
Burzacott, William..... 297
Busenbark, Lucy M..... 229
Bush, Asher B..... 237
Bush, C. F..... 236
Bush, Clarence L..... 237
Bush, Emma..... 244
Bush, Fannie..... 237
Bush, Francis P..... 218
Bush, L. H..... 237
Bush, M. E..... 244
Busselle, W. Wiley..... 278
Butler, Henry S..... 233
Butler, Maude..... 233
Buxton, Curtis L..... 280
Buxton, David..... 280
Byers, Katherine..... 229
Byers, Lawrence M..... 228
Byers, Samuel H. M..... 228
Bywater, Mrs. S. H..... 207
Byrkit, Anna 293
Byrkit, C. S..... 292
Byrkit, Edward M..... 293
Byrum, E. E..... 261

C

Cady, Eddie..... 297
Cady, Minnie..... 297
Cady, Myrtle..... 297
Cady, Thomas H..... 297
Cahre, H. W..... 236
Calkins, A. C..... 280
Calkins, Arthur 280
Callanan, James..... 233
Callanan, J. L..... 278
Callander, John M..... 246
Callender, Darius F..... 244
Callender, L. B 225
Camp, Frank..... 302
Camp, Ida..... 302
Camp, J. M..... 302
Camp, John A..... 270
Camp, John N..... 270
Camp, Thomas H..... 270
Campbell, A. K..... 306
Campbell, A. L 246
Campbell, Charles E..... 267
Campbell, Edith..... 306
Campbell, Frank T..... 236
Campbell, J. A..... 242
Campbell, John W..... 233
Campbell, Lee..... 212
Campbell, Mrs. J. W..... 237
Campbell, Murray E 236

Campbell, Valeria J 237
Campbell, Waldo 306
Canes, Mrs. Elizabeth..... 210
Cannon, Joseph..... 266
Cannon, May..... 218
Cannon, Mrs. Helen..... 218
Capron, S. E..... 290
Carey, John L..... 248
Carlin, C. C..... 308
Carlin, Earl..... 308
Carlin, Leonora..... 308
Carpenter, C..... 302
Carpenter, Guy..... 271
Carpenter, G. W..... 213
Carpenter, Mrs. Henrietta 285
Carpenter, John D 284
Carpenter, L. D..... 301
Carpenter, Mary A..... 285
Carpenter, Oscar O..... 291
Carpenter, W. L..... 263
Carr, Fred. P..... 277
Carr, George..... 263
Carr, George H 277
Carr, Maude..... 277
Carrell, Henry L 239
Carrington, E. W..... 251
Carson, Fred..... 246
Carson, George..... 246
Carson, Georgie..... 246
Carter, Edwin R..... 232
Carter, E. H..... 232
Carter, J. C..... 252
Carter, James R..... 233
Carter, James S..... 233
Carter, James S., Jr 233
Carter, Raymond..... 239
Cary, Mrs. M. J..... 219
Casady, Augusta..... 240
Casady, P. M..... 240
Casady, Simon..... 240
Case, Carlos..... 265
Case, Farron..... 269
Case, H. D..... 231
Case, Lue A..... 265
Case, Mary A 229
Casebeer, Courtney H 239
Casebeer, Mabel..... 239
Casebeer, O. H..... 239
Cash, John H..... .. 302
Cassidy, George..... 205
Catcart, Charles M..... 284
Catcart, John..... 284
Catcart, Thomas S..... 284
Cathcart, W. H..... 246
Cathell, J Everist..... 216
Cather, Howard B..... 205
Cauffman, Chas. B..... 212
Cauffman, Lil..... 212
Cavanagh, B. J..... 238
Cavanagh, Catherine..... 238
Cavanagh, J. A..... 238
Cavanagh, Mrs. Mary A.. 238
Chadwick, A. B..... 256
Chamberlain, Davis S..... 214
Chamberlain, Izanna 245
Chamberlain, Lowell..... 254
Chamberlain, Luther C... 298
Chamberlain, Mrs. R. V... 245
Chamberlin; Albert P..... 300
Champagne, Joseph B..... 276
Chandler, E. S..... 275
Chandler, George W..... 275
Chandler, Jessie M..... 279
Chandler, Jonathan N.... 275
Chandler, Mrs. Mattie.... 250
Chapman, Flora..... 282
Chapman, George C..... 209
Chapman, Grace J..... 229
Chapman, John F..... 209
Chapman, Kathryn..... 282
Chapman, Lulu A..... 209
Chapman, Robert U..... 282
Chapman, William B..... 282
Chapin, William E 215
Chappel, George M..... 255
Chase, Charles R..... 222
Chase, Cora..... 222
Chase, Currie..... 292
Chase, Edmund C..... 214
Chase, Mrs. E. P..... 222
Chase, Greta..... 214
Chase, H. S..... 214
Chase, John W..... 222
Chase, Rufus L..... 292
Chase, Rufus L., Jr..... 292
Chase, William B..... 292
Chase, W. P..... 245
Cheek, Charles E..... 244
Cheek, Jesse W 244
Cherry, Frank W..... 205
Cheshire, Thomas A..... 292
Childs, Clifford C..... 238
Chittenden, A. L..... 299
Chittenden, C. M..... 256
Christie, Mrs. C. P..... 297
Christy, Joseph M..... 225
Christy, Joseph M., Jr 262
Clapp, E. R..... 213
Clarey, John E..... 275
Clark, A. A..... 229
Clark, Andrew E..... 254
Clark, Anna L..... 258
Clark, Bertha..... 206
Clark, E. E..... 286
Clark, F. O..... 230
Clark, George W..... 253
Clark, Hazlett N..... 229
Clark, Howard J..... 233
Clark, J. I 206
Clark, J. S..... 308

Clark, Lena 305
Clark, Mark B..... 309
Clark, Mary E..... 232
Clark, William G..... 264
Clark, William H..... 258
Clarke, Carrie A..... 273
Clarke, Charles H..... 205
Clarke, Clinton F..... 247
Clarke, Felix G..... 266
Clarke, Le Ora B 273
Clarke, Rachel C..... 266
Clarke, Robert L 273
Clarke, Mrs. W. T..... 247
Clarke, W. T., Jr 247
Clarkson, Mrs. Elizabeth. 225
Clarkson, Frank P..... 276
Clarkson, John R..... 225
Clarkson, Richard P..... 225
Cless, Emil G..... 235
Cless, J. Albert 235
Cless, W. E..... 236
Cleveland, Mrs. C. F 230
Cliff, Charles C..... 209
Cliff, Clara A..... 209
Cliff, Clyde J..... 209
Cliff, John W..... 209
Clifford, L. C..... 283
Clifford, W. N..... 228
Cline, James W..... 308
Cline, John..... 308
Cline, John F..... 308
Clump, D. M..... 257
Clure, Joseph..... 284
Clure, Stella May..... 284
Clure, Wilford O..... 284
Coddington, Bessie..... 303
Coddington, C. D..... 303
Coffin, Mrs. Katherine S.. 249
Coffin, N. E..... 212
Coffin, Walter E..... 249
Coggeshall, Mrs. M. J..... 247
Coggeshall, Mary..... .. 247
Cohen, Ben..... 298
Cohen, Ida 298
Cohen, Moses..... 298
Cohen, Pearl..... 298
Cohen, Sheppard. 298
Cokenower, James W..... 211
Cole, Charles T., Jr..... 235
Cole, Chester C..... 210
Cole, Cyrenus..... 220
Cole, Spencer 240
Cole, S. S..... 245
Cole, Mrs. W. W..... 210
Coleman, R. M. J..... 297
Collin, J. B..... 229
Collins, Clifford N..... 240
Collins, Mrs. Mary A..... 218
Collins, Mrs. Nison B 240
Collins, Percy..... 236
Collins, R. H..... 278
Collins, W. Scofield 240
Collis, A. W..... 241
Colman, Mrs. W. M..... 208
Comfort, J. C..... 302
Comparet, Anna..... 207
Comparet, Helen 207
Comparet, Harry..... 207
Comparet, L. G 207
Conaway, Freeman R..... 205
Condit, Lola M..... 274
Condit, William D..... 274
Condit, William G..... 274
Conger, Mrs. Ida H..... 273
Connor, Wm..... 259
Conrad, Mrs. Mary N..... 291
Conrad, W. F..... 302
Converse, G. E..... 217
Cook, Calvin C..... 263
Cook, C. C 255
Cook, Edward N..... 289
Cook, Edwin M..... 235
Cook, H. D..... 255
Cook, Mrs. Helen..... 308
Cook, Herman L..... 255
Cook, Ira..... 226
Cook, Miriam 281
Cook, Rachel..... 226
Cook, W. H 281
Cookerly, Thomas B 272
Cooper, Astley 249
Cooper, Bolles 242
Cooper, C..... 275
Cooper, Carrie 275
Cooper, C. Clarence 261
Cooper, Dr. John 219
Cooper, Elsie..... 261
Cooper, Eustace J..... 242
Cooper, F. B..... 270
Cooper, John 279
Cooper, Mabel 272
Cooper, Mrs. Elizabeth.... 213
Cooper, Mrs. F. B..... 269
Cooper, Wirth A..... 261
Cooper, Wm. A..... 261
Cope, Fred 212
Cope, Grace 294
Cope, Jessie 294
Cope, Mrs. Lana..... 294
Cope, S. J..... 261
Corbet, Isaac N..... 223
Corison, F. M..... 209
Corning, Arthur R 235
Corning, Benton H..... 235
Corry, Edgar C..... 257
Coskery, Jennie..... 207
Coskery, John S 207
Coskery, Mrs. M. A..... 207
Coskery, Robert..... 207
Cottrell, Albert P 281

Cottrell, J. S. 281
Cottrell, Sarah J. 281
Coughlin, Margaret 222
Coughlin, Mrs. Mary F. 222
Coughlin, Wm. H. 222
Coull, J. J. 231
Cowan, H. W. 246
Cowman, David F. 262
Cownie, Chas. 212
Cownie, John H. 212
Cozens, H. D. 261
Cozens, Margaret 261
Crabb, Wm. 285
Crafts, J. B. 255
Craig, E. W. 306
Craig, Frederick W. 262
Craig, Margaret 210
Craig, Mary 210
Craig, Maude 251
Craig, W. B. 210
Crain, Alexander D. 254
Crain, Mrs. Eliza J. 235
Crain, Mamie 235
Cramer, Frank L. 229
Crawford, C. A. 288
Crawford, Harry 247
Crawford, Henry A. 268
Crawford, James H. 284
Crawford, J. L. 259
Crawford, Mrs. Sarah B. 288
Crawford, Stella 259
Crawshaw, J. R. 293
Creighton, Edward 246
Creighton, James H. 246
Creighton, Hugh M. 246
Crellin, Edw. W. 268
Creswell, W. A. 210
Crew, E. P. 279
Crew, Harry Clyde 279
Crew, Olive 279
Crofts, N. J. 297
Crone, Lizzie 309
Crone, R. W. 309
Crooker, Edw. S. 271
Crosby, Mrs. C. S. 240
Crosby, J. C. 240
Crosby, Wm. B. 248
Cross, Edwin M. 250
Crosthwait, Mrs. E. G. 306
Crowley, Fannie A. 229
Crum, John P. 270
Crum, Maude R. 270
Crusinberry, Mabel 283
Crusinberry, W. A. 283
Culver, Mrs. Cynthia B. 271
Culver, Mrs. D. F. 205
Culver, Elizabeth 271
Culver, Josie 205
Cumming, Chas. A. 212
Cummins, Albert B. 214
Cummins, Alice M. 266
Cummins, Anna B. 266
Cummins, Ella J. 266
Cummins, Frank S. 268
Cummins, James C. 268
Cummins, Kate 214
Cummins, Thomas L. 266
Cunningham, Bert 285
Cunningham, H. B. 285
Cunningham, J. C. 272
Cunningham, Mary E. 272
Cunningham, Mrs. M. J. 272
Cupernell, Eugene B. 205
Cupernell, Jason S. 243
Curley, C. H. 227
Currie, Chas. E. 296
Curtis, E. W. 295
Curtis, Mrs. M. R. 282
Curtiss, W. O. 220
Cutler, Delos 280
Cutler, Eugene 224
Cutler, John W. 224
Cutler, Jonas P. 224
Cutler, Jonas P., Jr. 224

D

Dahlberg, Andrew A. 296
Dahlberg, Carl W. 236
Dahlberg, Chas L. 236
Dahlberg, Robert N. 236
Dale, E. E. 247
Dale, Horatio F. 248
Damon, Wm. A. 272
Danenbaum, E. D. 250
Dart, George C. 239
Dart, Robert H. 239
Dart, Roswell P. 239
Daughenbaugh, A. R. 214
Daughenbaugh, Grace 214
Daughenbaugh, Nellie 214
Daugherty, E. L. 296
Davis, Mrs. Caroline 253
Davis, Edward A 278
Davis, Floyd 285
Davis, Frank O 246
Davis, Gaston C. 256
Davis, Hattie V. 253
Davis, Helen 282
Davis, J. B. 264
Davis, John J. 278
Davis, Lee 300
Davis, Maud A. 278

Davis, M. R. 265
Davis, Pearl..... 278
Davis, Pearl..... 282
Davis, Rhodes D..... 282
Davis, Ruth..... 282
Davis, Wm. E..... 287
Davison, Orando H..... 249
Dawson, Allan..... 229
Dawson, Philetus P..... 213
Dawson, Winifred E..... 213
Day, Harry B..... 260
Day, James G..... 260
Day, James G., Jr..... 260
Day, J. M..... 302
Day, Walcott L..... 241
Deal, Mrs. J. M..... 229
Deal, L. K..... 229
Deal, Winnifred..... 229
Deardorff, Lottie..... 238
DeCelle, Arthur A..... 258
Deen, Daniel H..... 259
Deets, Clarence L..... 220
DeForest, Cora I..... 224
DeForest, Isaac B..... 224
DeFrance, C. C..... 298
DeHaan, C..... 216
Delmege, George J..... 253
Delmege, Lorraine..... 253
Dempster, Alexander R... 217
Dempster, Ethel..... 217
Dempster, J. Mabel..... 217
Demuth, Chas. F..... 215
Denman, Augustus N..... 215
Denman, Charles..... 259
Dennis, Adolphus S..... 270
Dennis, Minnie..... 305
Dent, Katherine E..... 267
Depew, John B..... 291
DePuy, Emerson..... 251
DeVore, Will..... 302
Dewey, Mrs. Hetta J..... 248
Dickey, Adam..... 268
Dickey, Bertha..... 268
Dickinson, D. W..... 208
Dickinson, Robert..... 238
Dickinson, Warren..... 238
Dickinson, W. H..... 238
Dicks, Alonzo F..... 217
Dicks, Jessie..... 217
Dilworth, Birdie..... 260
Dilworth, C. H..... 260
Dimmitt, Mrs. Elizabeth.. 217
Dimmitt, George M..... 217
Dissmore, George A..... 220
Diver, Mrs. Florence..... 231
Dobson, G. L..... 261
Dobson, Guy E..... 261
Dockstader, Chas. B..... 293
Dockstader, George L..... 293
Dockstader, Mary..... 293
Dodd, Frances..... 256
Dodd, West..... 256
Dodson, Frank W..... 278
Dombach, Chas. M..... 206
Dombach, Chas. W..... 206
Donahey, W. S..... 212
Donnelly, W. A..... 235
Donovan, J. W..... 296
Donovan, Wm. F..... 301
Dorr, E. E..... 216
Dotson, Chas. L..... 279
Doucett, C. M..... 217
Douglas, Clinton..... 288
Douglas, Donald M..... 263
Douglas, E. P..... 244
Douglas, Hattie Y..... 263
Douglas, Katherina..... 288
Douglas, Mrs. J. R..... 263
Douglas, Wm..... 258
Dowell, Cassius C..... 279
Dowell, James A..... 279
Dowell, James W..... 279
Dowell, Sidney..... 279
Downey, W. S..... 256
Downing, A. G..... 282
Drake, Carrie G..... 238
Drake, Francis M..... 220
Drake, Francis O..... 286
Drake, J. E..... 272
Drake, John F. M..... 206
Drake, John R..... 289
Drake, Joseph H..... 238
Drake, Mabel T..... 206
Dresser, Gurdon C..... 257
Dresser, Hattie A..... 257
Dresser, Henry C..... 257
Dresser, Ira I..... 257
Dudley, Chas. A..... 259
Dudley, Frank L..... 259
Dudley, H. P..... 289
Dudley, M. L..... 252
Dudley, Mrs. John M..... 219
Duffy, Owen B..... 242
Duke, C. D..... 217
Duncan, Arthur..... 287
Duncan, B. J..... 255
Duncan, D. R..... 287
Duncan, Eva J..... 232
Duncan, Frank..... 232
Duncan, Frank E..... 255
Duncan, Frank, Jr..... 232
Duncan, Wm. T..... 232
Dunlap, Mrs. Zelica T..... 222
Dunshee, Frank S..... 251
Durham, F. A..... 281
Durley, Addie K..... 206
Durley, Mrs. Preston B... 271
Dusenberry, J. H..... 242
Dutch, Richard..... 222
Dyer, J. A..... 228

E

Earhart, E. M..... 239
Earle, Ira M..... 255
Eason, George L..... 245
Easter, Clem W..... 220
Eastman, C. E..... 244
Eaton, Chas. W..... 223
Eaton, Elmer J..... 307
Eaton, Ephraim L..... 257
Eberhart, A. E..... 294
Eberhart, A. W..... 294
Eberhart, F. S..... 294
Eberhart, G. A..... 294
Eberhart, George O..... 294
Eberhart, Gertrnde W.... 294
Eberhart, Robert B..... 294
Edenburn, Albert..... 209
Edenburn, Alice..... 209
Edenburn, Clara..... 209
Edenburn, Nathaniel G.. 209
Edenburn, Oscar..... 209
Edenburn, Susie..... 209
Edenburn, S. W..... 209
Edinger, W. C..... 255
Edmundson, David G..... 226
Edmundson, Ruth..... 226
Edwards, Albert..... 267
Edwards, Benjamin S..... 267
Edwards, Esther E..... 267
Edwards, Mary A..... 267
Edwards, Horace..... 211
Edwards, Surry L..... 267
Edworthy, James..... 289
Egbert, C..... 274
Eggleston, Cora..... 300
Eggleston, Mrs. Nancy.... 300
Eiboeck, Joseph..... 236
Eigensatz, Joseph..... 297
Elbert, Benjamin F..... 277
Elbert, Benjamin F., Jr... 277
Elbert, Louise..... 277
Elbert, Samuel B..... 277
Elden, Harriet..... 229
Eldredge, Clarence H..... 266
Eldredge, Frederick N.... 266
Eldredge, Maude..... 266
Elicker, F. F..... 305
Elkinton, J..... 275
Elliott, Harry A..... 214
Elliott, John A..... 214
Elliott, Mrs. John A..... 225
Elliott, J. B..... 290
Elliott, J. G..... 219
Elliott, Nellie L..... 219
Elliott, Webb..... 214
Ellis, L. E..... 238
Ellis, M. R..... 229
Ellison, S. J..... 235
Ellsworth, Clarence W.... 207
Ellyson, Mrs. Amanda.... 302
Ellyson, G. D..... 302
Elton, Albert..... 288
Elton, W. M..... 288
Emerson, Annie P..... 250
Emery, John S..... 242
Emery, Ruth..... 242
Emery, W. Edgar..... 242
Entrikin, J. B..... 212
Eschbach, D..... 229
Ethridge, Charles..... 226
Ethridge, Samuel S..... 225
Evans, Chancey L..... 216
Evans, Cora A..... 300
Evans, Edmund C..... 262
Evans, Mrs. Emma..... 260
Evans, F. O..... 260
Evans, Frank F..... 300
Evans, Frank W..... 300
Evans, H. C..... 245
Evans, Mrs. L. M..... 291
Evans, Mamie..... 300
Evans, W. E..... 211
Evans, William H..... 276
Evens, Theodore L..... 218
Everett, C. W..... 238
Everett, E. G..... 262
Everett, Harry G..... 262
Everett, Mabel..... 262
Evers, Henry..... 227
Evers, Otto..... 227
Ewan, Minnie..... 259
Ewing, R..... 309
Ewing, Marcus C..... 229

F

Faatz, J. B..... 251
Fagen, Ezra B..... 280
Fagen, Grace..... 280
Fagen, Jennie C..... 280
Fagen, Mrs. Sarah..... 280
Fahy, Minnie..... 213
Fairburn, Edward..... 241
Fairburn, Frank A..... 241
Fairburn, George..... 241
Fairburn, Nellie..... 241
Fairall, Elias J..... 292
Fairall, Helen..... 292
Fairall, John A..... 292
Fairall, Robert C..... 292

Faires, J. D. 219
Fairfield, Clark 269
Fairfield, Clark Jr. 269
Fairfield, Cora D. 269
Fairfield, Dora 269
Fairfield, Katherine 269
Fairfield Mabel 269
Fargo, Mrs. Isaiah 265
Farquhar, Mrs. Ellen W. . 276
Farquhar, Rose 276
Farquharson, Anne 248
Farquharson, Mrs. Lydia S 248
Fenlon, Annie 259
Fenlon, James 259
Fenlon, Josephine 259
Ferney, James M. 262
Field, A. G. 265
Field, B. R. 263
Field, Fred 241
Finch, D. M. 248
Findley, John B. 277
Findley, John B., Jr. 277
Findley, Olga Z. 277
Findley, Park A. 277
Fink, Valentine P. 276
Fink, William W. 276
Finkbine, Charles A. 214
Finkbine, Edward C. 213
Finkbine, Robert S. 274
Finkbine, W. O. 236
Finkbine, W. O. 274
Finlayson, D. W. 231
Fisher, Florence 293
Fisher, George W. 293
Fisher, Linford 293
Fitzhugh, Alex 273
Fitzhugh, Mrs. Anne G. ... 273
Flavin, Michael 216
Fleming, Alexander P 260
Fleming, David D 221
Fleming, J. A 226
Fleming, Jennie 226
Fleming, N. A. 259
Fleming, Robert 251
Fleming, Solon 279
Fleming, Stanhope 226
Fleming, William B. 221
Fliesbach, E. T. 219
Flint, C. Holt 249
Flint, Nellie 301
Floyd, Mrs. L. L 239
Flynn, Frank P 221
Flynn, Katie M. 221
Flynn, Martin 221
Flynn, Nellie T 221
Flynn, Thomas 221
Foote, Clara 238
Foote, Emily 238
Forbes, Eugene 262
Forbes, Mrs. E. J. 262
Ford, Cyrus C. 272
Ford, Ethel H. 269
Ford, Jessica 264
Ford, John F. 279
Ford, Mabel A 269
Ford, Mrs. F. C. 206
Ford, Mrs. S. E. 223
Ford, Myrtle 264
Ford, Nathan 269
Ford, Vernon O 306
Ford, Westel T. 264
Forsyth, J. D. 297
Fosnes, Edith G 229
Fosnes, M. C. 229
Foster, Don H. 228
Foster, H. A. 217
Foster, Mrs. H. A. 307
Foster, Sidney A. 228
Foster, W. 215
Fotheringham, P. H. 268
Fowler, Amy 265
Fowler, C. W 256
Fowler, Dorothy 278
Fowler, Fred. W. 278
Fowler, George W 256
Fowler, Laura 265
Fowler, Philip L. 265
Fox, C. F. 274
Fox, Dorus M. 265
Fox, Harry F. 256
Fox, H. P 256
Fox, Lillie 217
Fracker, Chas. W. 249
Fracker, Florence 249
Fracker, Helen 249
Fraley, A. H 289
Fraley, Albert 289
Fraley, Edward 289
France, G. H. 240
Francis, N. L. 229
Frankel, Manassa 211
Frase, B 254
Frase, Harry B 254
Frase, Mary 254
Freeborn, Fannie 236
Freeborn, Grace 236
Freeborn, L. H. 236
Freberg, J. O 267
French, L. L. 283
French, Mrs. M. A 243
French, Maude 243
French, Pearl 243
Friedlich, Isaac 269
Frisbie, A. L. 240
Frisbie, Alfred L. 240
Frisbie Mabel E. 240
Fritz, H. J 282
Froning, Henry I. 263
Frontz, C. E. 244
Frost, George D. 285

Frye, Oscar B..... 222
Frye, Wilma Bell..... 222
Frymeir, R. W..... 230
Fuller, Anna C..... 265
Fuller, Benjamin G..... 249
Fuller, Edith..... 249
Fuller, G. W..... 249
Fuller, Mrs. Mary..... 265
Fullerton, Robert..... 212
Fulmer, Perle..... 290
Fulmer, J. T. D..... 290
Fyfe, John..... 259
Fysh, Fred A. H..... 239

G

Gabriel, R..... 296
Gabrio, Wm. F..... 205
Gage, Chas. L..... 223
Galbraith, Mabel..... 268
Galbraith, Mrs. R. M..... 268
Galbraith, R. M..... 268
Galbraith, Sadie..... 267
Galley, Flora..... 211
Galley, Henry..... 211
Galley, Joseph..... 211
Galusha, J. M..... 273
Garlock, Abram O..... 276
Garlock, Agnes..... 276
Garlock, Cora..... 276
Garlock, Mabel..... 276
Garlock, Orlena..... 289
Garmong, Charles W..... 282
Garmong, Leona..... 282
Garmong, Luella..... 282
Garmong, Porter..... 282
Garnett, Parmelia..... 284
Garns, John S..... 285
Garrison J. F..... 212
Garrison, Hanna..... 212
Garton, Alfred..... 244
Garton, Harriett..... 295
Garton, William M..... 244
Garton, William T..... 244
Garver, George..... 267
Garver, Henry..... 270
Garver, John A..... 214
Garver, John A., Jr..... 214
Garver, Warren F..... 246
Gaston, William J..... 245
Gatch, Mrs. Conduce H... 248
Gatch, Ruth G..... 248
Gatchel, C. H..... 280
Gatchel, Theodore F..... 280
Gatchel, Maude M..... 280
Gaylord, Charles H..... 222
Gebhart, H..... 260
Gebhart, Helen..... 260
Gebhart, John..... 260
Geddes, Samuel J..... 289
Geneser, Francis..... 241
Geneser, J. W..... 248
George, A. B..... 237
George, Arthur D..... 237
George, Abigail M..... 237
George, Beulah H..... 208
George, Laura C..... 208
George, Murray W..... 208
George, Samuel..... 208
Gerard, Matthias P..... 260
Gerberich, Daniel..... 259
Gerberich, Lyman S..... 259
Gerberich, Philip A..... 259
German, Elizabeth..... 254
German, Fred..... 254
German, Richard D..... 254
Gessler, J. L..... 209
Getchell, Charles H..... 215
Getchell, Gertrude..... 215
Getchell, Helen..... 215
Getchell, Henry F..... 215
Getchell, John A..... 215
Gibbs, Mary A..... 275
Gibney, Mrs. J. W..... 249
Gibney, Henry D..... 249
Gibson, John..... 232
Gibson, John B..... 288
Gibson, John H..... 288
Gibson, R. M..... 245
Gibson, Robert W..... 303
Gilbert, George I..... 271
Gilchrest, Anna..... 298
Gilchrest, Belle M..... 253
Gilchrest, Bertha..... 298
Gilchrest, Charles L..... 253
Gilchrest, Caroline A..... 253
Gilchrest, Jacob K..... 298
Gilchrest, John S..... 286
Gilchrest, William H..... 298
Gilchrest, William K..... 298
Gill, D..... 213
Gillette, Elizabeth Ives.. 278
Gillette, Mrs. S. S..... 278
Gillis, C. L..... 263
Gilman, D. T..... 241
Gilman, Theda..... 241
Gilmore, C. N..... 266
Given, J. H..... 210
Given, Josiah..... 222
Given, Mrs. Margaret..... 254
Given, Matilda..... 222
Given, William H..... 271
Givens, D. F..... 250
Givens, T. E..... 286

Givin, Maggie..... 217
Glidden, Mark E..... 268
Glisan, Mrs. Annie S..... 222
Glisan, Delia M..... 245
Glisan, Emma..... 222
Glisan, Mary M..... 222
Godfrey, Charles A..... 259
Godfrey, George L..... 259
Godfrey, Walter M..... 259
Goff, Charlotta..... 219
Golden, Abram L..... 300
Goldman, David..... 237
Goldman, Jessie..... 237
Goldman, Milton D..... 237
Goldman, Sadie..... 237
Goodell, F. E..... 265
Goodell, Fred W..... 264
Goodell, W. S..... 264
Goodman, John M..... 266
Goodrell, Ella..... 291
Goodrell, May..... 291
Goodrell, Stewart..... 291
Goodrich, Alice A..... 300
Goodrich, S. D..... 300
Goodwin, Katherine..... 270
Goodwin, Margaret..... 270
Goodwin, Robert..... 270
Gould, Henrietta..... 258
Gould, Kate..... 258
Gould, Lena R..... 258
Gould, W. F..... 258
Gowdy, Mrs. Ellen J..... 254
Gowdy, Joella F..... 254
Gowdy, Sallie G..... 254
Grace, Mamie..... 234
Grace, Michael..... 234
Grace, Nellie..... 234
Grace, Paul..... 234
Grace, Paul B..... 234
Graefe, H. F..... 242
Graeser, Bernhard..... 268
Graeser, Charles F..... 268
Grafton, A. W..... 218
Grafton, W. N..... 307
Graham, Mrs. Belle..... 231
Graham, Clara A..... 223
Graham, Mrs. Elizabeth.. 228
Graham, Ethyl M..... 273
Graham, Frederick W..... 255
Graham, John M..... 273
Graham, Seth..... 223
Graham, W. A..... 228
Granger, Herbert T..... 210
Granger, Lottie E..... 239
Graves, Eloise..... 281
Graves, Frank H..... 250
Graves, G. A..... 281
Graves, Milton..... 221
Gray, C. A..... 285
Gray, Edward M..... 281
Gray, Ella M..... 285
Gray, J. A..... 280
Gray, Maude..... 249
Gray, W. A..... 245
Grayson, B. F..... 261
Grayson, Kate..... 273
Grayson, Mrs. N. S..... 273
Green, C. C..... 244
Green, Frank O..... 289
Green, J. B..... 293
Green, G. H..... 237
Green, Walter H..... 237
Greenleaf, Helen..... 257
Greenleaf, Julia..... 257
Greenleaf, Moses..... 257
Grefe, Albert..... 239
Grefe, Theodore F..... 281
Grefe, Wilma..... 281
Gregory, John..... 277
Gregory, Luelle..... 277
Griffis, Mae..... 226
Griffis, R. W..... 226
Griffith, Mrs. Eales..... 280
Griffith, James..... 241
Griffith, Jesse D..... 257
Griffith, Mrs. M. A..... 280
Griffith, Richard A..... 257
Griffiths, Henry H..... 265
Griffiths, Joseph M..... 240
Grims, Lillian..... 274
Grims, L. R..... 274
Gross, H. F..... 274
Gue, Alice..... 261
Gue, Benjamin F..... 261
Gue, Catharine..... 261
Guernsey, Mrs. Anna C... 242
Guernsey, Grace..... 242
Guernsey, M. A..... 256
Guernsey, M. D..... 256
Guernsey, Nathaniel T... 212
Guiberson, W. P..... 240
Gunnison, C. W..... 258
Gutfreund, G..... 254
Gutman, Harry..... 254
Gutman, Harry J..... 253
Gutman, Henry..... 253

H

Haatvedt, Edward..... 284
Hadley, E. D..... 239
Hahnen, Annie..... 244
Hahnen, Clara..... 244
Hahnen, Henry..... 244
Hahnen, Lillie..... 244

Haines, Albert W. 301
Haines, Alfred H..... 301
Haines, Mrs. B. E..... 236
Hale, W. W..... 274
Haley, Felix E..... 266
Hall, Cora..... 215
Hall, H. L..... 257
Hall, J. D. W..... 287
Hall, W. S..... 243
Hallenbeck, Peter..... 205
Haller, Mrs. Elizabeth.... 274
Haller, Emma..... 274
Hallett, George E..... 261
Hallett, James A..... 260
Hallett, Julia 260
Hallett, Minnie..... 260
Hallett, Thomas A..... 260
Hambleton, Grace..... 251
Hambleton, John..... 251
Hamilton, Archibald..... 308
Hamilton, Dorothy..... 247
Hamilton, Ella Hamlin... 308
Hamilton, Mrs. Jennie D. 295
Hamilton, J. J..... 252
Hamilton, W. E..... 247
Hamlin, E. D..... 253
Hamlin, Luther L..... 278
Hamlin, Minnie..... 278
Hamlin, W. G..... 251
Hamlin, William..... 278
Hammer, Alfred..... 238
Hammer, G. B..... 302
Hanawalt, George P..... 264
Hancher, Jennie..... 279
Hancher, T. J..... 279
Hanger, Arthur C..... 300
Hanger, B. O..... 253
Hanger, Genevieve..... 301
Hanger, Olive..... 301
Hanger, Ora..... 301
Hanger, Wm. J..... 301
Hanks, Robert E..... 281
Hanna, Frank..... 305
Hanna, James G..... 234
Hanna, James R..... 306
Hanna, Julia A..... 267
Hansen, Henry C..... 294
Harbach, Anna..... 244
Harbach, Carrie M..... 240
Harbach, Clara..... 224
Harbach, Frank C..... 244
Harbach, George R..... 243
Harbach, Leonard E..... 213
Harbach, Louis..... 240
Harbach, Mrs. Louisa..... 224
Harbach, Philip..... 224
Harbach, Wm. C..... 240
Harbach, Wm. L..... 248
Harbach, Wilmot..... 240
Harbison, J. H..... 307
Hardebeck, Joseph B..... 248
Harding, Thomas A..... 238
Harding, Tyler..... 228
Hardy, Chas. S..... 247
Harlan, Chas. E..... 272
Harlan, J. H..... 280
Harmon, J. P..... 228
Harper, Robert W..... 278
Harrah, Calvin..... 255
Harris, Alice..... 291
Harris, Edith..... 238
Harris, George F..... 246
Harris, H. P..... 257
Harris, Hardy C.....225, 238
Harris, Henry C..... 238
Harris, Nellie R..... 257
Harrod, Hugh B..... 281
Harsh, Agnes..... 224
Harsh, Anna..... 224
Harsh, C. E..... 256
Harsh, Florence..... 256
Harsh, M. J..... 256
Harsh, Wm. H..... 224
Hart, M. E..... 271
Hartenbower, J. J..... 206
Harter, Allen J..... 290
Harter, Anna A..... 290
Harter, Eben S..... 290
Harter, George W..... 304
Harter, Lorenzo..... 286
Hartung, M. H..... 294
Hartung, R. J..... 296
Hartupee, Charles..... 277
Hartupee, W. N..... 294
Hartwell, O. H..... 267
Harvey, A. Burt..... 271
Harvey, Alice..... 284
Harvey, Lillie..... 284
Harvey, Rufus W..... 284
Harvison, Carrie..... 206
Harvison, Emma..... 206
Harvison, Mary..... 206
Harvison, W. G..... 206
Harwood, Wm. H..... 212
Haskins, Cornelius T..... 294
Haskins, John G..... 299
Haskins, Mary..... 224
Haskins, Norman 224
Haskit, Wm. I..... 214
Haskit, Wm. I., Jr..... 214
Hast, Mary..... 290
Hastie, Alexander..... 248
Hastie, Gertrude M..... 248
Hastie, Grace..... 248
Hastie, T. D..... 261
Hatch, Bertie..... 259
Hatch, Edward..... 259
Hatch, Hardin..... 259
Hatch, Mrs. Minnie T..... 309
Hatton, Harriet..... 213

Hatton, John B..... 252
Hatton, Thomas..... 213
Hatton, Wm. M..... 213
Hawk, J. W..... 303
Hawkins, A. E..... 275
Hawkins, Ada E..... 275
Hawkins, Emma.. 275
Hawkins, Catherine..... 275
Hawley, Henry B..... 263
Haworth, James R..... 211
Hay, Blanche E..... 208
Hayes, M. A..... 265
Hayward, Luella..... 293
Hazen, Edward B..... 272
Hazen, Edward H..... 272
Hazen, J. S..... 260
Hazen, Laura..... 272
Hazard, Oliver W..... 222
Hazard, Robert..... 235
Hazard, Seneca W..... 235
Hazlett, Mrs. James. 245
Healy, Willis H..... 274
Heath, H. R..... 247
Heaton, Duane..... 289
Heaton, Mary Josephine.. 299
Heaton, Wm. M..... 289
Hedge, H. B..... 213
Henderson, Blanche..... 283
Henderson, Mrs. J. M..... 280
Henderson, T..... 283
Hendricks, Clara M..... 290
Henry, Byron S..... 260
Henry, George F..... 226
Henry, Grant.... 302
Henry, J. Howard..... 266
Henshaw, Alta..... 286
Henshaw, E..... 239
Henshaw, James B..... 286
Hepburn, Alice..... 248
Hepburn, Mrs. Anna E.... 248
Hepburn, George B..... 248
Herman, Mrs. J..... 216
Herrick, O. P..... 306
Herriman, Guin..... 283
Herriman, Jesse B..... 283
Herriman, Milo D..... 283
Herriman, Ray D..... 284
Herriott, Della..... 282
Herriott, Frank..... 292
Herriott, John..... 282
Herrmann, Ludwig G..... 270
Hess, Albert..... 264
Hess, Bertha..... 264
Hewitt, Chas..... 254
Hewitt, Edwin D..... 254
Hewitt, Mrs. Ervilla..... 241
Hewitt, Harry L..... 254
Hewitt, James P..... 256
Hewitt, Mrs. W. G..... 256
Heywood, Fred. C..... 207
Heywood, John W..... 208
Heywood, W. T..... 208
Hiatt, Allen B..... 302
Hiatt, Amos..... 302
Hiatt, Jessie..... 302
Hickey, Allen..... 285
Hickey, Allen E..... 285
Hickey, Belle..... 285
Hickey, Kathryn..... 224
Hickey, Margaret..... 224
Hickey, Mame..... 224
Hickey, Peter..... 224
Hickey, Virginia..... 285
Higbee, David..... 283
Higbee, Nellie..... 283
Higgins, Lafayette..... 283
High, Charles H..... 303
High, Charles H., Jr..... 303
Hill, Albert..... 221
Hill, Fred B..... 207
Hill, Hugh..... 289
Hill, Dr..... 275
Hill, James W..... 289
Hill, John R..... 256
Hill, J. G..... 218
Hillis, David..... 249
Hillis, Mrs. Hanna Parker 290
Hillis, Isaac L..... 239
Hillis, J. W..... 305
Hills, Edna..... 264
Hills, Ward H..... 232
Hillweg, E. W..... 239
Hinds, William..... 208
Hinds, William L..... 208
Hippee, George B..... 214
Hippee, George M..... 226
Hippee, Warren..... 211
Hirsch, Mrs. Cecile..... 235
Hirsch, Harry M..... 218
Hirsch, Mrs. Matilda..... 218
Hirsch, Milton M..... 218
Hitchcock, Martin A..... 281
Hitchcock, Mattie..... 281
Hoare, Frederick H..... 219
Hoare, Frederick S..... 219
Hoare, Nora..... 219
Hoare, Randolph..... 219
Hoare, Sarah..... 219
Hodgson, Ada..... 272
Hodgson, Newton..... 272
Hoff, A. W..... 236
Hoffman, R. G..... 207
Hohberger, Mrs. A..... 295
Hohberger, Caroline..... 295
Hohberger, Johanna..... 295
Hohberger, Lucy..... 295
Hohberger, Maria..... 295
Hohn, Solomon..... 235
Holdefer, Dora..... 281
Holdefer, George..... 281

Holland, Ambrosine..... 300
Holland, Mary..... 300
Holland, P. S..... 254
Hollenbeck, Frank..... 262
Hollingsworth, Albert.... 305
Hollingsworth, N. C..... 305
Hollister, J. W..... 275
Holloway, Charles..... 268
Holly, C. O..... 231
Holmes, C. P..... 249
Holmes, Frank W..... 235
Holmes, Harry P..... 302
Holmes, Ralph..... 307
Holmes, Samuel..... 307
Homer, Bessie..... 308
Homer, Julius A..... 308
Honaker, John..... 280
Hooker, Fred..... 215
Hooper, T. N..... 212
Hopkins, Edwin N..... 281
Hopkins, Nellie Chester.. 298
Horton, Frank..... 273
Hotchkiss, Louis..... 271
Hotchkiss, Wilton A..... 268
Hough, B. T..... 207
Houghton, F. E..... 274
Houston, Lulu..... 274
Houston, Oswald I..... 274
Howald, B. F..... 268
Howard, Fletcher..... 248
Howard, T. S..... 306
Howe, C. K..... 264
Howe, James A..... 227
Howe, Minnie..... 268
Howe, W. O..... 282
Howell, Adam..... 222
Howell, C. W..... 275
Howell, Edward F..... 250
Howell, Emma..... 250
Howell, Helen..... 213
Howell, H. R..... 239
Howell, John W..... 213
Howell, Mell..... 213
Howell, Robert S..... 222
Howell, Mrs. S. A..... 275
Howell, Mrs. S. J..... 250
Howes, Mrs. Julia K..... 276
Hoyt, J. R..... 270
Hubbard, Daniel R..... 246
Hubbard, T. J..... 274
Hubbell, Beulah..... 214
Hubbell, Frank M..... 214
Hubbell, Fred. C..... 214
Hubbell, Grover..... 214
Huckstep, F. B..... 218
Huegle, H. W..... 239
Hughes, De Witt..... 293
Hughes, Ernest E..... 252
Hughes, Mrs. J..... 217
Hughes, Lillian..... 293
Hughes, Robert M..... 293
Hull, Andrew Y..... 226
Hull, Annette..... 212
Hull, John A..... 212
Hull, John A. T..... 212
Hulse, E. S..... 231
Hulse, Ernest E..... 231
Hulse, Eva L..... 231
Hulse, William P..... 231
Hume, James C..... 213
Hume, John T..... 274
Humphrey, Alice..... 207
Humphrey, Elizabeth..... 259
Hunn, C. E..... 255
Hunn, Ely S..... 231
Hunn, Hiram..... 228
Hunn, Hiram S..... 255
Hunt, Belle..... 256
Hunter, A. C..... 307
Hunter, Andrew O..... 299
Hunter, Blanche..... 218
Hunter, David..... 296
Hunter, Edward H..... 257
Hunter, Fred. H..... 299
Hunter, George G..... 251
Hunter, Guy..... 298
Hunter, James..... 251
Hunter, Mrs. Lizzie..... 218
Huntington, Chas. M..... 226
Huntington, Emily..... 263
Huntington, Florence..... 226
Huntington, Ida..... 263
Huntington, Mrs. Jennie.. 226
Huntington. Louisa..... 232
Huntington, Mrs. W. C.... 263
Huntoon, G. A..... 285
Hurd, Burton D..... 306
Hurd, H. D..... 231
Hurd, Myrtie..... 231
Hurlbut, J. Reed..... 260
Hurley, Mrs. Anna E..... 235
Hurley, DeWitt C..... 235
Hurley, Elizabeth..... 299
Hurley, Florence..... 235
Hurley, Mrs. Louise M.... 299
Hurley, Richard..... 299
Hurley, Ruth..... 235
Hurley, Thomas E..... 299
Hurting, Mrs. A. W..... 217
Hussey, Tacitus..... 236
Hutchins, Charles..... 304
Hutchins, Edward R..... 250
Hutchins, Edward R., Jr.. 250
Hutchins, Jennie D..... 250
Huttenlocher, Chris..... 212
Huttenlocher, Forest..... 212
Huttenlocher, Gottleb J.. 279
Huyck, Allan C..... 268
Huyck, Mrs. Wm. C..... 268
Hyde, Mrs. Sarah..... 280
Hyland, Emma..... 308
Hyland, Louis..... 308

I

Ide, W..... 246
Inbody, J. J..... 247
Ince, W. C..... 248
Ingalls, Foster D..... 266
Ireland, Benjamin B..... 286
Irish, Curtis F..... 308
Irish, H. Walter..... 243
Irving, Arza K..... 269
Isham, C. M..... 274
Isham, William C..... 245
Isham, Willard M..... 245
Israel, Benson E..... 254
Israel, F. M..... 264
Israel, Nita..... 264
Israel, Winnifred C..... 208
Ives, Katerina D..... 290
Ives, Mrs. Samuel P..... 290
Ives, Samnel P., Jr..... 290

J

Jack, Mrs. Augusta..... 291
Jackman, Harry W..... 211
Jackman, Oce B..... 211
Jackman, Olive B..... 211
Jackson, Benson..... 287
Jackson, Ernest A..... 239
Jackson, Frank D..... 239
Jackson, Frank H..... 239
Jackson, Graydon B..... 239
Jackson, J. A..... 242
Jackson, Mrs. Marian B... 239
Jackson, W. H..... 262
Jackson, Wm. L..... 249
Jacobs, Clandine..... 271
Jacobs, Gustave..... 217
Jacobs, H. H..... 271
Jacobs, Leon..... 217
Jacobs, Matilda..... 217
James, Caleb..... 307
James, J..... 300
James, Eva..... 300
James, Luetta B..... 237
James, Thomas..... 266
James, Olive B..... 307
Janes, Edward L..... 271
Janes, Rhoda..... 271
Janeway, Ed. A..... 292
Japsen, Henry..... 300
Jaquith, Esther..... 215
Jaquith, Frank S..... 215
Jaquith, W. P..... 242
Jeanson, Riba..... 258
Jeanson, Rina..... 258
Jeanson, Robert E..... 258
Jeffries, Sybil..... 295
Jennings, Agnes..... 266
Jennings, James F..... 266
Jennings, Jessie 266
Jennings, Kate..... 300
Jennings, Theron..... 266
Jester, Annie..... 303
Jester, Emma..... 303
Jester, J..... 303
Jester, Jennie..... 303
Jewett, Bonnie..... 222
Jewett, David L..... 232
Jewett, George A..... 222
Jewett, Kirkwood E..... 221
Jewett, Margaret..... 222
Jodoin, John A..... 270
Jodon, Lloyd..... 262
Johns, Nellie..... 238
Johns, T 238
Johnson, August..... 296
Johnson, B. C..... 305
Johnson, Bessie..... 272
Johnson, C. B..... 295
Johnson, D. M..... 272
Johnson, Ella F 289
Johnson, E. L..... 256
Johnson, Fred..... 299
Johnson, George W..... 253
Johnson, Mrs. H. F..... 222
Johnson, H. Seymonr..... 232
Johnson, J. B..... 256
Johnson, J. C..... 257
Johnson, Jesse L..... 295
Johnson, John F..... 265
Johnson, Mark L..... 265
Johnson, Nancy..... 278
Johnson, N. E..... 278
Johnson, N. W..... 278
Johnson, Mrs. O. B..... 273
Johnston, Chas. W..... 237
Johnston, W. T 255
Jones, Alice..... 260
Jones, Christopher T..... 293
Jones, E. D..... 275
Jones, Edward H..... 273
Jones, Fanny 293
Jones, Grace G..... 273
Jones, Hayes B..... 309
Jones, Howard M..... 293
Jones, Jennie Pauline 307
Jones, J. Paul..... 307
Jones, John B..... 307

Jones, J. Ira..... 285
Jones, Mrs. Mary W..... 260
Jones, Thomas..... 247
Jones, Warren..... 247
Jordan, James G.... 270
Jordan, W. S..... 282
Joseph, Jacob..... 237
Joseph, Minnie..... 237
Joseph, Morris S..... 237
Joseph, Solomon..... 237
Judd, Mrs. Caroline..... 244
Junkins, A. H..... 275

K

Kahler, Charles..... 258
Kahler, Karl..... 258
Kaiser, William B..... 225
Kane, A. E 305
Kasson, LeBaron J..... 273
Kasson, Mrs. Mary S..... 273
Kauffman, Alice..... 225
Kauffman, Mrs. B. F..... 225
Kauffman, B. F., Jr..... 225
Kauffman, Mrs. C. B..... 215
Kauffman, Fred..... 215
Kauffman, Harry..... 215
Kauffman, Mary..... 226
Kauffman, Ray..... 226
Kavenaugh, M..... 278
Kavenaugh, Mary..... 278
Keath, Frederick..... 212
Keeler, Charles L..... 263
Keeler, Cornell M..... 251
Keeler, Richard W..... 263
Keeney, T. S..... 256
Kehoe, Joseph 242
Kehoe, Joseph P..... 242
Kehoe, Lizzie 242
Keith, Charles A 249
Keith, Charles V..... 233
Keith, Reuben S..... 215
Keley, Besse..... 205
Kelleher, Thomas F..... 254
Kelley, Elton C..... 264
Kelley, W. W..... 264
Kellogg, Florence..... 263
Kellogg, R. D..... 263
Kelsey, C. D..... 254
Kelsey, Anna 254
Kelsey, Belle..... 254
Kelsey, Carl J..... 254
Kelsey, Lucy..... 254
Kelsey, Mary 254
Kelsey, W. S..... 265
Kelso, Albert W..... 266
Kelsy, Frank..... 253
Kelsy, George T..... 253
Kelsy, John T..... 253
Kelsey, Juliet R..... 253
Kendall, Frank D..... 265
Kennedy, Alice..... 224
Kennedy, Anna S..... 247
Kennedy, E. F..... 247
Kennedy, Gertrude 247
Kennedy, Grace..... 224
Kennedy, J. F..... 247
Kennedy, J. H..... 224
Kennedy, W..... 207
Kennedy, W. H..... 280
Kenney, Ira E..... 265
Kenyon, E. D 223
Kenyon, Philo C..... 268
Kerfoot, W. L..... 267
Kessler, George B 262
Keyes, C. W..... 242
Keyes, James D..... 242
Keyes, Mrs. Juliet L 274
Keyser, Harry 234
Kidd, Edna..... 274
Kidd, Mary..... 273
Kidd, John S..... 273
Kiest, Frank J..... 254
Kime, John W..... 292
King, Mrs. A. D..... 230
King, Alice Barcroft..... 263
King, Edith Barcroft 263
King, George E 263
King, Hugh A..... 301
King, Hugh V..... 301
King, James..... 301
King, Margaret..... 230
King, Mary.. 301
King, Michael R..... 301
Kingman, Albert S..... 210
Kingman, Belle..... 210
Kingman, Chas. S..... 279
Kingman, Ida..... 210
Kingman, Irving 210
Kingman, M. F..... 272
Kingsbury, Albert J..... 263
Kinkead, James 207
Kinkead, Lemuel..... 207
Kinkead, Olive 207
Kinne, Hattie..... 227
Kinne, L. G..... 227
Kinne, Lillian 227
Kinney, C. N.. 224
Kinney, Mrs. Mary..... 283
Kirch, Ernest..... 300
Kirch, Herman 300
Kirk, A. M..... 269
Kirk, Clyde 234

Kirk, Cyrus 234
Kirk, Frank C..... 234
Kirk, Nettie..... 234
Kirkham, Harriet..... 238
Kirkham, M. H 238
Kirkpatrick, R. T..... 295
Kirkpatrick, S..... 279
Kirsher, Mrs. Elizabeth... 258
Kirsher, Joseph..... 258
Kline, I. A..... 230
Kline, Wm. J..... 230
Klinefelter, Clara..... 268
Klinefelter, Emma..... 268
Klinefelter, George 268
Klinefelter, Mrs. Mary.... 268
Klinefelter, Mrs. Susie.... 268
Kling, Carrie..... 272
Kling, Eva 272
Kling, Ira C..... 272
Klumb, Lucia..... 260
Klumb, Philip 260
Knott, Alfred..... 310
Knotts, Thomas 283
Knowlton, Harry B 233
Knox, James H 287
Koenigsberger, Charles... 296
Koenigsberger, Wm..... 296
Koons, Edith 290
Koons, J. H..... 290
Koons, Mabel 290
Korn, John..... 247
Korn, W. H..... 247
Kraft, George..... 250
Kraft, George C..... 250
Kraft, Mary C..... 250
Kranz, Charles..... 206
Kratzer, J. F..... 217
Krouskup, O..... 296
Kuble, Adelaide F..... 299
Kuble, Emma C..... 299
Kuble, Flora A..... 299
Kuble, Frank 299
Kuble, Joseph C..... 299
Kuhn, J..... 210
Kunsch, Mrs. Henry..... 245
Kurtz, Mrs. C. J..... 237
Kurtz, Elizabeth..... 237
Kurtz, Flora..... 237
Kurtz, Karl..... 237
Kurtz, Louis C..... 276
Kurtz, Louis H..... 231
Kurtz, Mary A..... 231
Kyle, Cordelia 208

L

Lacey, F. A..... 262
Laird, Adelaide..... 239
Laird, Carrie..... 239
Laird, Daisy..... 239
Laird, Flora..... 239
Laird, Frank R..... 239
Laird, M. R..... 259
Lake, Cora M..... 302
Lambert, Lillian..... 294
Lang, Abe 271
Lang, Ike 237
Langan, Grace..... 260
Langan, Mabel..... 259
Langan, Thomas M. 260
Langan, Wm. H..... 259
Lantz, Herman H..... 249
Lanze, Edna..... 216
Lanze, Nelson..... 216
Lanze, P. R..... 216
Lapham, Anna..... 264
Lapham, Mrs. Sylvia A.... 264
Lathrop, George Rexford 242
Latta, W. J..... 210
Lawless, Edward..... 261
Lawless, J. A..... 261
Lawless, May 261
Lawless, Rose 261
Lawrence, Mrs. A. B..... 244
Lawrence, Theo..... 274
Laws, Joseph D..... 309
Lawyer, M. A..... 221
Leachman, Alice 283
Leachman, Gertrude..... 283
Leachman, Robert P..... 283
Leachman, Mrs. S. P..... 283
Leas, Mrs. A. K..... 281
Leas, Florence..... 281
Leas, Katie..... 281
Leas, Macie 281
Lease, Arthur..... 250
Lederer, A..... 221
Lee, A. I..... 239
Lee, Cora 245
Lee, Nellie 245
Lee, S. G..... 245
Lehman, Eleonora..... 271
Lehman, Henry..... 252
Lehman, I. E..... 249
Lehman, Wm. H..... 271
Leisander, George..... 243
Leonard, Grace..... 245
Leonard, Martin..... 245
LeRoy, Henry C..... 227
Leslie, Andrew..... 246
Levy, Mrs. J. L..... 250
Lewis, Annie N..... 208

Lewis, George H..... 208
Lewis, Henry B..... 208
Lewis, Lucy G..... 208
Lewis, Maude E..... 240
Lewis, R. G..... 240
Lichty, Norman..... 266
Lichty, W. G..... 253
Liddle, W. H..... 275
Liebbe, H. F..... 216
Lieser, Irvin M..... 280
Liggett, Joseph D..... 250
Liggett, Mrs. H. Leslie.... 219
Likes, Elbridge T..... 214
Likes, Georgia..... 214
Lince, Morris..... 237
Lince, Jacob..... 237
Lindquist, Ellen..... 299
Lindquist, John 299
Lingenfelter, Mrs. Mary E 223
Lingenfelter, J. V..... 281
Linn, A. M..... 233
Linnane, J. M..... 253
Little, Jessie..... 240
Livingston, John..... 272
Livingston, Josiah..... 251
Locke, J. B..... 220
Lockwood, Benjamin A... 270
Lofquist, Oscar..... 280
Loizeaux, C..... 293
Loizeaux, Celia..... 293
Loizeaux, Chas. J..... 293
Loizeaux, Jennie..... 293
Long, Cora..... 261
Long, F. J..... 264
Long, H. E..... 261
Long, Henry H..... 260
Long, Jonathan J..... 276
Long, M..... 208
Long, Mrs. M..... 262
Long, W. H..... 276
Longwell, Oliver H..... 307
Longley, B. F..... 269
Loomis, C. C..... 252
Loomis, Effie..... 252
Loomis, Mary..... 252
Loper, James H..... 224
Loper, Jessie..... 283
Loper, John C..... 292
Lorimor, Agnes..... 228
Lorimor, Emma E..... 228
Lorimor, Minnie C..... 228
Lorimor, Mrs. M. J..... 228
Loring, Sarah..... 267
Lougher, G. W..... 288
Love, Otis G..... 212
Lovell, Walter D..... 218
Lowe, James M..... 286
Lowery, Austin P..... 227
Lowery, Roscoe..... 227
Lowrie, A. G..... 309
Lozin, J. W..... 303
Lucas, A. G..... 233
Lucas, Frank E..... 241
Lucas, Frederick S..... 241
Lucas, J. B..... 211
Lucas, Jeanette..... 241
Lucas, Mrs. Hattie..... 241
Lucas, Kate..... 219
Lucas, R. V..... 233
Lucas, Wm. K..... 219
Luin, Orson..... 271
Lumbard, M. A..... 259
Lumbard, Miles J..... 258
Lyman, Alice..... 250
Lyman, Elizabeth..... 250
Lyman, Frances..... 250
Lyman, Josephine..... 250
Lyman, R. H..... 249
Lynch, C. J..... 302
Lynch, Lora..... 302
Lynch, T. W..... 261
Lynd, E. A..... 205
Lynde, Mrs. Frances..... 306
Lyons, Mrs. Elizabeth..... 224
Lyons, Wm. W..... 220
Lyttle, A. W 307

M

McArthur, Frank H..... 273
McAtee, Cora..... 258
McAtee, Mary..... 258
McAtee, Patrick J..... 258
McBride, Guy..... 268
McBride, Hugh..... 261
McCabe, John W..... 245
McCabe, Lilly..... 245
McCabe, Marguerite..... 245
McCain, W. M..... 214
McCall, J. A..... 212
McCane, Mrs. Margaret... 214
McCarthy, Albert..... 273
McCarthy, C. G..... 273
McCarthy, Marion S..... 273
McCarthy, Wilton..... 273
McCarty, Alfred L..... 217
McCarty, Walter W..... 217
McCash, Isaac N..... 283
McCaughan, James M..... 257
McCaughan, John..... 257
McCauley, W. H..... 263
McClain, Alonzo..... 235
McClain, Ernest C..... 235

McClain, May L..... 235
McClary, Mac..... 272
McClellan, J. N..... 231
McClelland, Ada A..... 240
McClelland, Mrs. C. W.... 239
McClelland, Mrs. Elizabeth 240
McClelland, Lizzie..... 217
McClelland, Mary..... 240
McClelland, William..... 217
McClenahan, C. J..... 234
McConnell, Gertrude..... 228
McConnell, Lillian..... 228
McConnell, W. T..... 228
McConnell, Walter..... 228
McCool, E. L..... 264
McCord, F. S..... 299
McCord, J. H..... 257
McCord, W. A..... 278
McCorkle, W. A..... 289
McCormack, Furman H... 281
McCormick, Harry..... 284
McCormick, Horace..... 278
McCormick, J. T..... 284
McCormick, Nellie..... 278
McCormick, Parker B..... 220
McCoy, Chas. A..... 221
McCracken, George L..... 229
McCurnin, Thomas P..... 212
McCutchen, R. R..... 229
McDade, Elmer W..... 256
McDonald, Henry J..... 268
McDonnell, N. S..... 296
McElderry, Horace G..... 279
McFarland, A. E..... 225
McFarland, Allie..... 286
McFarland, Bessie..... 285
McFarland, Dale F..... 235
McFarland, Fannie..... 205
McFarland, Frank..... 235
McFarland, Henry M..... 235
McFarland, H. W..... 286
McFarland, John..... 210
McFarland, J. D..... 285
McFarland, Wm. M..... 205
McFarland, ——..... 273
McFarlin, Melborn..... 254
McGarry, F. W..... 301
McGarry, W. L..... 301
McGavran, W. H..... 298
McGonegal, Mrs. Mary B.. 229
McGorrisk, Edward J..... 244
McGorrisk, Edward E. F.. 240
McGorrisk, John..... 240
McGorrisk, Mary..... 240
McGorrisk, Wm. B..... 292
McHenry, Olive..... 267
McIntyre, C. C..... 259
McKay, Frank P..... 246
McKay, John..... 279
McKay, Kate..... 279
McKay, Uriah..... 265
McKay, Walter N..... 221
McKee, Frank D..... 234
McKee, Jennie E..... 234
McKee, Mrs. Louisa..... 234
McKee, Mary V..... 234
McKenzie, Chas..... 258
McKinney, Mrs. Elizabeth 296
McKinney, H..... 296
McKinney, J. A..... 296
McKinnon, Angus..... 282
McKinnon, G. E..... 217
McLaughlin, A..... 285
McLaughlin, Elizabeth... 285
McLaughlin, Maude..... 285
McLean, Chas. M..... 247
McLinn, W. B..... 230
McLoney, Ella M..... 251
McLoney, Margaret..... 251
McMartin, Mrs. Mary C... 210
McMichael, M. M..... 222
McMillen, Annie..... 224
McMillen, Hattie..... 224
McMillen, J..... 224
McMillen, Mary..... 224
McMurray, Mrs. A. E..... 229
McNall, Catherine..... 209
McNall, Fannie..... 209
McNall, Mary..... 209
McNall, Ransom..... 209
McNamara, James M..... 257
McNamara, John H..... 276
McNamara, Mrs. M..... 261
McNamara, P. M..... 234
McNulty, Alberta..... 255
McNulty, Anna..... 255
McNulty, Kittie M..... 255
McNulty, Wm. G..... 255
McNutt, Brown..... 282
McNutt, P. S..... 282
McPherrin, Mrs. J. M..... 249
McPherson, Daniel..... 289
McPherson, Don..... 280
McPherson, Lydia..... 289
McPherson, Maud..... 280
McPherson, Mont..... 280
McPheeters, May..... 290
McQuaid, Edith B..... 253
McQuaid, Harry W..... 253
McQuaid, Wm. V..... 253
McSteen, J. Edwin..... 238
McVey, Alfred H..... 239
McVey, Edmund H..... 239
McVey, Frank L..... 239
McVey, Kate..... 239
Mabis, Albert..... 277
Macartney, Catherine N.. 236
Macartney, F. C., Jr..... 261
Macartney, F. C., Sr..... 236
Macartney, George W..... 230

Macartney, Morton..... 236
Macartney, Robert H..... 236
Macomber, Elsie..... 220
Macomber, John K..... 220
MacRae, Alexander..... 208
MacRae, Murdo..... 264
MacVicar, Mrs. Archibald 260
MacVicar, John..... 260
Macy, Mrs. Emma..... 216
Macy, John C..... 222
Macy, S. R..... 307
Madison, Mrs. Alice R..... 243
Magdon, Grant U..... 224
Magor, A. E..... 284
Magor, Leta L..... 284
Mahanna, B. F. T..... 243
Mahanna, Libbie..... 243
Mahanna, Myrtle..... 243
Mahanna, Percy..... 243
Maine, Ernest P..... 240
Maine, Hattie..... 240
Maine, Herbert A..... 251
Maine, Hope..... 240
Maine, James..... 251
Maine, Orin..... 251
Maine, Simon N..... 240
Maish, Albert G..... 214
Maish, Mrs. Charlotte..... 226
Maish, Charlotte..... 227
Maish, Georgie..... 227
Maish, Hattie..... 226
Maish, Mary..... 227
Maley, Mrs. Frances..... 290
Maley, James H..... 290
Maley, Jennie F..... 290
Maley, Lucie C..... 290
Malone, Ella M..... 293
Malone, Ethel..... 293
Maloney, Mrs. Mary D.... 296
Maltbie, Mildred..... 308
Maltbie, Seth W..... 308
Mandelbaum, Carrie..... 213
Mandelbaum, Julius..... 213
Mandelbaum, Lillian..... 213
Mandelbaum, Morris..... 213
Mann, Benjamin..... 226
Mann, Leroy M..... 226
Mann, Lulu..... 226
Mansfield, Beatrice..... 230
Mansfield, T. A..... 230
Mansfield, T. F..... 230
Manville, Wm. D..... 242
Mapes, George W..... 281
Maple, W. W..... 221
Mardis, John C. 274
Marfield, George R..... 237
Marietta, John C..... 272
Marietta, Shelley U..... 272
Marine, Chas. B..... 255
Marine, Mrs. Mary..... 255
Markle, Mrs. Alcena..... 289
Markle, Effie..... 289
Markussen, Stephen..... 295
Marple, Allie..... 278
Marple, Joseph..... 278
Marquardt, Della..... 213
Marquardt, George W..... 213
Marquardt, Lillie..... 213
Marquardt, Minnie..... 238
Marquardt, Nettie..... 238
Marquardt, Philip..... 238
Marquis, A. Grace..... 299
Marquis, R. Hayden..... 299
Marquis, R. Walter..... 299
Marquis, W. Court..... 267
Marsh, Edward L..... 219
Marsh, James B..... 261
Marshall, A. B..... 257
Marshall, Andrew H..... 242
Marshall, Bonnie..... 255
Marshall, Evelyn..... 256
Marshall, Murray M..... 256
Marshall, R. V..... 223
Marshall, Wilbur R..... 255
Marshall, Winnie..... 256
Mather, James H..... 244
Martin, Adelia..... 250
Martin, Agnes..... 273
Martin, Bessie..... 250
Martin, Chas. H..... 210
Martin, Estella..... 302
Martin, Eugenia..... 301
Martin, Frances..... 302
Martin, Frank Hain..... 218
Martin, Geo. K..... 221
Martin, Jessie..... 302
Martin, John C..... 250
Martin, I. T..... 250
Martin, Larkin M..... 218
Martin, L. B..... 301
Martin, Louise..... 218
Martin, Mary L..... 250
Martin, Samuel..... 257
Martin, Wm. J..... 270
Martindale, E..... 242
Martinette, Horace B..... 280
Marx, A. J..... 250
Mason, Edward R..... 215
Mason, Frances..... 277
Mason, Harriet..... 277
Mason, James L..... 265
Mason, J. F..... 277
Mason, Ruby..... 247
Mason, Seth..... 247
Mattes, F. P..... 206
Matthews, Elizabeth K... 210
Matthews, Mrs. Laura P.. 236
Matthews, Laura P..... 236
Matthews, Nellie..... 210
Matthews, Willard..... 244

Matthews, Wm..... 210
Maulsby, G. E..... 282
Maulsby, I..... 282
Maulsby, W. O..... 282
Maxwell, Arthur Ray..... 210
Maxwell, Thomas L..... 210
Mead, Chester K..... 205
Meek, Mrs. E. R..... 225
Meredith, A. T..... 298
Mehan, Flora..... 241
Mehan, John M..... 241
Mennig, C. W..... 252
Merrill, Annie D..... 226
Merrill, J. H..... 226
Merrill, Samuel A..... 232
Merritt, James A..... 206
Merritt, Mrs. Marcia..... 230
Merritt, W. Hamilton..... 230
Merryman, Bertha..... 262
Mershon, F. A..... 279
Mershon, J. Edward..... 233
Mershon, James W..... 279
Mesmer, Chas. E..... 234
Metcalf, Paul H..... 223
Miles, Albert H..... 236
Miles, Emma..... 286
Miles, F. P..... 294
Miley, Chas. F..... 221
Miley, Margaret G..... 221
Miley, Mary..... 221
Miley, Rose..... 221
Miller, Abbie..... 247
Miller, Agnes..... 217
Miller, Albert C..... 293
Miller, Chas. D..... 219
Miller, Chas. K..... 254
Miller, Mrs. Elizabeth..... 215
Miller, Elliot S..... 271
Miller, Ernest..... 215
Miller, Emory..... 239
Miller, Forrest..... 215
Miller, G. A..... 219
Miller, Geo. A..... 251
Miller, G. W..... 247
Miller, Harry C..... 219
Miller, Mrs. James..... 217
Miller, James..... 291
Miller, James N..... 252
Miller, Jesse..... 211
Miller, J. L..... 285
Miller, Mabel..... 271
Miller, Mrs. Mary H..... 294
Miller, N. J..... 291
Miller, Rose M..... 219
Miller, Wm..... 225
Miller, Wm. C..... 276
Miller, Wm. F..... 242
Miller, Mrs. W. L..... 252
Milliard, Ed..... 250
Milliard, Mrs. Lizzie..... 250
Mills, Mrs. Abbylene..... 285
Mills, Bertha..... 279
Mills, Cora..... 285
Mills, Florence..... 285
Mills, Ina..... 279
Mills, Jeanette..... 281
Mills, M. A..... 279
Mills, Orla..... 279
Mills, Pleasant J..... 266
Mills, William..... 227
Milney, Mrs. Isabella..... 296
Milney, John..... 296
Milner, Mrs. Mary F..... 208
Minassian, Harootune..... 256
Miner, Mrs. A. T..... 296
Miner, Blanche E..... 296
Minkler, B. C..... 229
Minkler, Pearl..... 229
Minnis, Chas. B..... 275
Mishler, Mrs. D. E..... 281
Mitchell, Frederick W..... 250
Mitchell, Wm. F..... 250
Moershell, Fred..... 258
Moershell, Ray..... 258
Moershell, Wm. F..... 258
Moffett, Francis G..... 271
Moller, Albert..... 307
Moller, Anna..... 307
Moller, Harry L..... 307
Moller, J. K..... 307
Monash, David F..... 259
Monash, Flora..... 259
Monash, Mrs. Helene..... 259
Montgomery, Carrie..... 277
Montgomery, Horace A..... 246
Montgomery, Minnie..... 277
Montgomery, Wm..... 277
Moody, John H..... 262
Moody, Nellie..... 262
Moore, Chas. A..... 211
Moore, John J..... 300
Moore, Thomas B..... 274
Moorehouse, Edgar..... 270
Moorehouse, Frank..... 270
Moorehouse, Hattie..... 270
Moorehouse, Henry..... 270
Moran, Agnes..... 275
Moran, E. J..... 275
Moran, Mrs. Mary..... 275
Morey, Mrs. Amanda..... 288
Morey, J. P..... 277
Morey, Maude..... 277
Morgan, O. T..... 286
Morgan, W. A..... 302
Morgan, Wm. F..... 235
Morphy, William..... 206
Morris, Chas. H..... 235
Morris, C. M..... 238
Morris, Elizabeth H..... 235
Morris, Fred. H..... 241

Morris, F. T 257
Morris, Leighton B..... 241
Morris, Mrs. L. J..... 262
Morris, William 212
Morris, W. L..... 210
Morrison, Allen C..... 270
Morrison, Chas. C..... 284
Morrison, Hugh G..... 285
Morrison, Louise 285
Morrison, Wm..... 268
Morse, A. B..... 246
Morse, Frederick G..... 262
Morse, John W..... 262
Morton, Mrs. Alice 259
Morton, Amelia 230
Morton, Harry E..... 259
Morton, L. M..... 289
Morton, Mrs. Lucinda..... 230
Mosier, Carrie..... 262
Mosier, Wilson A..... 262
Moss, Alice..... 285
Moss, B. N..... 276
Moss, Katherine..... 285
Moss, Mabel..... 285
Moss, Mrs. Maria L..... 285
Moss, Martha 285
Moss, Pearl..... 285
Mott, Clarence L 218
Mott, Frank W..... 218
Mott, John A..... 218
Mott, Lemoine 218
Moulton, Roland C 293
Moyer, H. P 263
Muffly, Joseph W 220
Muffly, Mary..... 220
Muffly, Millie..... 220
Mullane, Conrad..... 262
Mullane, J. Wm..... 262
Mulvaney, Mrs. Catherine 243
Mulvaney, John T..... 243
Mulvaney, Mary..... 243
Mulvaney, M. I 243
Munger, N. W..... 215
Munsell, Orson W..... 268
Murrow, Chas. H 279
Murrow, Cora A 253
Murrow, D. B 253
Murrow, Myrtle E..... 253
Murrow, Nellie M..... 253
Murphey, Henry C..... 269
Murphey, Mattie..... 269
Murphey, Winnetka..... 269
Murphy, John C..... 250
Murphy, M..... 227
Murray, Mrs. B. J. M..... 307
Murray, W. A..... 305
Murrey, W. E..... 307
Musgrave, E. C..... 278
Musson, Will..... 227
Mutchlar, Chas. G..... 234
Mutchlar, David L..... 234
Mutchlar, Ella..... 234
Mutchlar, Grace..... 234
Mutchlar, Leroy..... 255
Myerly, Joseph I..... 272

N

Nash, Ella E..... 222
Nash, Lulu..... 217
Nash, Lurvey..... 222
Nash, Mamie..... 222
Nash, Mrs. S. E..... 217
Nathan, H..... 218
Nau, Minnie..... 234
Nau, Philip..... 234
Nau, Sophia..... 234
Naylor, Anna..... 258
Naylor, Martha..... 258
Naylor, Mary..... 258
Naylor, Thomas..... 258
Neely, J. W..... 298
Neidig, Clara A..... 292
Neidig, Samuel..... 292
Nelson, G. A..... 305
Nelson, Helene..... 241
Nelson, John A..... 237
Nelson, Nevin..... 241
Nelson, Mrs. P. B..... 241
Nesbit, Emma..... 280
New, Henry S..... 238
New, Louise..... 238
Newburn, Mrs. J..... 210
Newcomb, Mrs. O. L..... 245
Newcomb, Virginia..... 245
Newell, A. C..... 208
Newell, Ed. F..... 245
Newell, Edith..... 252
Newell, F. I..... 225
Newell, Nettie..... 252
Newell, T. N..... 252
Newlen, Gus..... 300
Newman, Alice R..... 218
Newman, Anna..... 218
Newman, Eugene..... 274
Newman, Frank E..... 218
Newman, George C..... 275
Newman, John..... 218
Newman, John E..... 264
Newman, J. J..... 274
Newman, Nellie..... 218
Newman, Wellington..... 274

Nicholl, Geo. C..... 303
Nichols, Edith..... 210
Nichols, Frank H..... 298
Nichols, James H..... 210
Nichols, Stella..... 268
Nichols, Thomas K..... 268
Nicholson, Eleanor..... 218
Nicholson, F. W..... 260
Nickle, Clarence..... 284
Nickle, George S..... 284
Nickle, Leslie..... 284
Nickle, Nora..... 284
Nickle, Orla..... 284
Nissly, Joseph C..... 221
Nolan, Mrs. N. A..... 301
Nollen, Henry S..... 271
Norris, J. S..... 262
Nourse, Mrs. A. S..... 242
Nourse, Clinton..... 205
Nourse, C. O..... 215
Nourse, Leslie..... 280
Nourse, M. A..... 280
Nugent, James..... 297
Nugent, Joseph F..... 297
Nutter, Harry C..... 230
Nye, Edwin A..... 235
Nyrop, N. H..... 295
Nysewander, Christian... 234
Nysewander, J... 260

O

O'Brien, James..... 302
O'Brien, Mary..... 223
O'Connell, John M..... 231
O'Conner H. T..... 258
O'Dea, Edward..... 299
O'Dea, Fannie.. 299
O'Dea, George..... 299
O'Dea, Thomas 299
Odell, Susan..... 247
Odell, Wm. E..... 247
Ogilvie, George W..... 227
Olfield, Frank.. 308
Oliver, Chas. N..... 289
Olmsted, A. L..... 211
Olmsted, Hamden A..... 225
Olmsted, J. A..... 230
Olmsted, James G..... 215
Olsen, Monard J..... 294
Oppenheim, M. A..... 236
Orris, W. W..... 297
Orwig, Clara B..... 277
Orwig, Louise..... 277
Orwig, Joseph R..... 277
Orwig, Margaret..... 277
Orwig, Ralph..... 277
Orwig, Reuben..... 277
Orwig, Thomas..... 226
Osgood, S. M..... 271
Otis, C. D..... 297
Otis, Genevieve 208
Otis, J. M..... 208
Otis, Mabel A..... 297
Ott, Edward A..... 285
Overholt, E..... 284
Overton, F. C 266
Overton, Frederick H..... 231
Overton, H. C..... 231
Owen, George, B..... 260
Owens, John H..... 255

P

Page, Calvin S..... 222
Page, Chas. N..... 228
Page, M. H..... 307
Page, Orange A..... 216
Park, Bessie..... 226
Park, Mrs. C. B..... 272
Park, Ernest..... 226
Park, Jennie..... 272
Park, Mrs. W. A..... 226
Parker, Albert C 295
Parker, Alonzo C..... 274
Parker, Bertha..... 290
Parker, George..... 205
Parker, Henry W 237
Parker, John H..... 290
Parker, John N..... 221
Parker, Lucy 205
Parker, Mira L..... 205
Parley, G. F..... 275
Parlin, Chas. W..... 246
Parmenter, Fremont H... 243
Parmenter, Horace..... 243
Parrish, J. L..... 243
Parsons, Mrs. Edith P.... 248
Parsons, C. Howard..... 290
Parsons, Harry E..... 290
Parsons, W. R..... 290
Pascal, Laura T..... 267
Pascel, Franklin W..... 272
Patchin, Robert A..... 245

Paton, Mrs. Ada..... 253
Patrick, Bessie..... 269
Patrick, Chas. C..... 269
Patrick, Florence..... 267
Patrick, James P..... ... 269
Patrick, Mabel..... 267
Patrick, Marion..... 267
Patrick, Walter H..... 267
Patterson, Aaron..... 252
Patterson, Chas. F..... 252
Patterson, J. G..... 302
Patterson, M. F..... 241
Patterson, Nellie..... 252
Patterson, W. E..... 211
Patterson, Willard H..... 207
Patti, Lucile..... 287
Patti, Mrs. Mary..... 287
Patton, J. H..... 269
Patton, J. N..... 269
Patzig, Flora..... 236
Patzig, Louis..... 236
Patzig, Maggie..... 236
Patzig, Ora..... 236
Payne, John J..... 248
Peak, George B..... 285
Pearsall, Addie..... 221
Pearsall, Alice..... 221
Pearsall, C. A..... 221
Pearsall, George E..... 205
Pearsall, Glen..... 221
Pearsall, Ida..... 221
Pearson, Agnes..... 256
Pearson, Elizabeth..... 217
Pearson, Etta..... 295
Pearson, William W..... 256
Pease, Albert..... 251
Pease, Cora..... 290
Pease, Eugene C..... 290
Pease, George..... 251
Pease, J. S..... 251
Peck, E. W..... 268
Pelton, Frank..... 215
Penfield, Leslie R..... 259
Penn, Carrie..... 231
Penn, Charles F..... 297
Penn, Edward..... ... 289
Penn, Estelle..... 231
Penn, George E..... 289
Penn, Harry W..... 231
Penn, Wm. H..... 231
Pennington, George..... 257
Percival, Carl..... 301
Percival, C. L..... 301
Percival, Courtney..... 301
Percival, Fernando A..... 232
Percival, Garth..... 301
Percival, Helen..... 232
Percival, H. F..... 301
Percival, Lucy M..... 232
Perkins, Bert..... 269
Perkins, Charles O..... 272
Perkins, Mrs. Clarinda... 269
Perkins, Dalton E..... 296
Perkins, D. G..... 231
Perkins, Elizabeth..... 230
Perkins, Genevieve..... 272
Perkins, George W..... 292
Perkins, Lester..... 269
Perkins, Margaret..... 210
Perkins, Oliver H..... 236
Perkins, Perry..... 222
Perkins, Wm. H..... 210
Perry, B. E..... 207
Perry, Frank H..... 228
Perry, G. S..... 266
Perry, J. F..... 264
Perry, Maude..... 266
Perry, Myrtle..... 278
Perry, P. T..... 278
Peters, R. B..... 283
Peters, R. D..... 262
Peters, Mrs. R. R..... 283
Phillips, C. J..... 254
Phillips, Mrs. Eliza S..... 210
Phillips, Frank W..... 303
Phillips, Harvey T..... 291
Phillips, Hattie A..... 210
Phillips, J. H..... 244
Phillips, Mrs. Mary A..... 244
Phillips, T. W..... 225
Phillips, William..... 225
Phillips, W. W..... 291
Philpott, C. H..... 252
Pickell, Hugh M..... 226
Pierce, Chas. N..... 213
Pierce, Elizabeth D..... 213
Pierce, Emma M..... 213
Pierce, James M..... 242
Pierce, Katherine..... 208
Pierce, Worthington W.... 213
Pile, C. E..... 281
Pingree, Clark..... 241
Pingree, Orvis..... 241
Pipino, G. H..... 230
Pitcairn, C. W..... 214
Pitcher, Mrs. Elizabeth... 254
Pitcher, Viola..... 254
Pitcher, Will E..... 254
Pitt, John F..... 273
Pitt, Mabel A..... 273
Pitt, Zula I..... 273
Pittman, I. W..... 227
Platt, Frances L..... 230
Plose, A. C..... 255
Plumb, Agnes..... 254
Plumb, Henry..... 254
Plumb, Julia..... 254
Plumb, Ralph..... 254
Plummer, Ephraim..... 275
Plummer, Frank E..... 239

Polasky, Abraham 217
Polasky, Helen L..... 217
Polk, Jefferson S..... 213
Polk, Mrs. Maud H 214
Poorman, D. A 303
Poorman, George F..... 303
Pope, E. A..... 231
Port, Alex..... 250
Porter, Chas. M..... 243
Posner, Addy..... 249
Posner, Harry A..... 249
Posner, Hilliard A..... 249
Posner, Mrs. Jacob..... 249
Potter, Homer C..... 226
Potts, K. B 216
Powell, C. L..... 253
Powell, K. A 283
Powers, Emmett C..... 288
Powers, George C..... 288
Pratt, Almon..... 214
Pratt, Edward G..... 242
Pratt, Everett S,..... 214
Pratt, Russell J..... 214
Pratt, Wm. A..... 242
Pratt, W. J..... 214
Preston, Elmer O..... 291
Preston, James H..... 271
Preston, Mrs. Mary F 291
Preston, Minnie..... 271
Price, Edgar S..... 277
Price, Henry..... 277
Price, John J.. 243
Price, Sera..... 225
Price, W. M..... 274
Priestley, Crayke S..... 294
Priestley, James Taggert. 294
Priestley, Marks B..... 291
Priestley, Marks B., Jr.... 294
Prime, Carl T..... 285
Prime, John R..... 283
Prime, Winnefred..... 283
Pritchard, Ada 213
Pritchard, Hugh C..... 213
Proctor, Frank..... 208
Proudfit, R. A..... 292
Proudfoot, W. T..... 238
Prouty, C. C..... 213
Prouty, C. D..... 225
Prouty, Cheney R..... 213
Prouty, Emma..... 225
Prouty, Harry L. 213
Prouty, May..... 239
Prouty, Mrs. Nancy R..... 225
Prouty, Solomon F..... 239
Prouty, Wm. R..... 225
Prunty, B. F..... 281
Prunty, Haddie..... 281
Pugh, A. D..... 253
Pugh, Clara..... 253
Pugh, Clementine 253
Pugh, Ed. L..... 252
Pugh, Edna P..... 252
Pugh, Effie..... 253
Pugh, Elverda..... 253
Pugh, James M..... 256
Pugh, Mrs. Harriet V..... 253
Pugh, Zada..... 253
Purcell, J. H..... 255
Purchase, Herbert..... 263

Q

Quick, W. H..... 230
Quimby, Carl 274
Quimby, George A..... 274
Quimby, Louise..... 274
Quinlan, H. H..... 258
Quinn, L..... 240
Quint, A. U..... 256

R

Ragsdale, George H..... 258
Ragsdale, Guy..... 258
Rall, Anna..... 291
Rall, Carrie..... 291
Rall, Mrs. Otto..... 291
Rambo, George..... 258
Rambo, John H..... 258
Rambo, Joseph D..... 258
Rambo, Kate R..... 258
Ramsay, Alfred A..... 216
Ramsay, Anna..... 276
Ramsay, Joseph 276
Ramsay, Nellie..... 276
Ramsay, Wm. J..... 216
Randall, George W..... 208
Randolph, Frank..... 292
Randolph, J. W..... 292
Rasmusen, Bertha M..... 300
Rathburn, Margaret 210
Rattray, Addie..... 263
Rattray, Peter..... 263
Rattray, Raymond P..... 263

Rawson, Alonzo..... 225
Rawson, Mrs. A. Y..... 238
Rawson, Chas. A..... 238
Rawson, Chas. D..... 246
Rawson, Chas. E..... 205
Rawson, Grace..... 205
Rawson, Hollis..... 238
Rawson, Laura..... 245
Rawson, Mrs. Lucy..... 225
Rawson, Mrs. Mary E..... 245
Ray, W. R..... 250
Raymond, Nathaniel B... 256
Read, George..... 303
Read, George M..... 244
Read, H. H..... 303
Read, Mrs. Jane..... 303
Read, J. M..... 303
Read, Lulu..... 303
Read, Mabel..... 303
Read, Wm. L..... 296
Rearick, C. C..... 307
Redhead, Mrs. Anna S.... 288
Redhead, George..... 288
Redhead, Herbert..... 288
Reding, Ralph E..... 288
Redmond, Lafayette..... 233
Redstone, Mrs. M..... 235
Redstone, Sam. D..... 218
Reed, Walter G..... 222
Rees, Daniel B..... 295
Rees, Ivie..... 295
Reeves, William..... 283
Regur, Winfield..... 216
Rehman, J. W..... 246
Rehkopf, Bernhard..... 278
Rehkopf, Laura..... 278
Rehkopf, Ned B..... 278
Reichard, D. Harvey..... 280
Reichard, Mary D..... 280
Reichard, Rose..... 280
Reid, Isaiah..... 222
Reigart, E. H..... 212
Reinig, Chas. E..... 248
Reinig, Chas. P..... 248
Reinig, Etta..... 248
Reinking, Anna Eder..... 292
Reinking, Conrad D..... 292
Reinking, Daniel P..... 292
Resor, Alice..... 291
Resor, Mrs. Almira..... 291
Resor, Laura..... 291
Reynolds, A. O..... 283
Reynolds, Arthur..... 208
Reynolds, Estella..... 283
Reynolds, George M..... 208
Reynolds, Henry..... 290
Reynolds, Jessie..... 279
Reynolds, Letha..... 279
Reynolds, R. D..... 283
Reynolds, S. W..... 279
Rhine, George W..... 224
Rice, A. E..... 262
Rice, B..... 221
Rice, Frank M..... 262
Rice, U. A..... 264
Rice, William B..... 221
Richards, Mary..... 291
Richards, Wm. S..... 291
Richardson, W. E..... 238
Richmond, Mrs. Louise.... 245
Richmond, Wm. S..... 245
Richter, George W..... 299
Richter, Schiller O..... 243
Riddell, Eva..... 308
Riddell, Helen..... 308
Riddell, W. J..... 230
Riddell, W. O..... 270
Riddle, O. C..... 308
Riddle, Otis..... 308
Riegelman, Chas..... 242
Riegelman, Hattie..... 242
Riegelman, Henry..... 248
Riegelman, Moritz..... 242
Rigg, W. J..... 256
Risedorph, C..... 257
Risedorph, Lucy E..... 257
Risser, C. E..... 297
Risser, Edward..... 214
Risser, Fred..... 223
Risser, F. Sherman..... 219
Risser, Wm. H..... 205
Ritchey, Jessie N..... 230
Ritchey, Joe C..... 223
Ritchey, Harry A..... 223
Roberts, Walter S..... 214
Robertson, Margaret..... 226
Robertson, S. A..... 226
Robinson, A. E..... 300
Robinson, Blanche..... 277
Robinson, Chas. H..... 230
Robinson, Edna..... 277
Robinson, Gertrude..... 230
Robinson, Grace E..... 271
Robinson, Herbert..... 277
Robinson, Jay..... 282
Robinson, L. F..... 274
Robinson, L. Hart..... 271
Robinson, Oscar H..... 274
Robinson, Percy B..... 271
Robinson, R..... 277
Robinson, T. A..... 286
Robinson, Thomas B..... 271
Robinson, Vivian..... 286
Robinson, W. F..... 282
Rockwell, Charlotte..... 214
Rockwell, John M..... 214
Roddy, A. T..... 249
Roddy, H. E..... 249
Roddy, Joe..... 249
Roddy, Mrs. John..... 249

Roddy, Kittie..... 249
Roddy, Mary..... 249
Roe, Ole O..... 291
Rogers, H. Y..... 228
Rogers, Joseph A..... 231
Rogers, S. B..... 251
Rogg, Chas. W..... 216
Rogg, Joseph..... 216
Rogg, Theodore..... 216
Rollins, Alonzo W..... 274
Rollins, Harry T..... 235
Rollins, Henry M..... 235
Rollins, John F..... 220
Rollins, Ralph..... 235
Rollins, Ruth..... 220
Rood, L. D..... 247
Root, George..... 285
Rosemond, Mamie..... 288
Rosenthal, Nathan..... 232
Rosenthal, Nathan H..... 232
Ross, Evelyn..... 231
Ross, Mrs. J. M..... 231
Ross, Marie..... 231
Rossiter, Chas. E..... 297
Rothfuss, Carl F..... 236
Rounds, Edna..... 267
Rounds, James E..... 267
Rounds, Joseph G..... 267
Rowe, H. J..... 206
Royal, George H..... 245
Royal, Nelson..... 239
Rozelle, Minnie..... 290
Ruf, John..... 248
Ruf, John L..... 248
Rugby, E. M..... 222
Ruifrok, H..... 240
Rule, Alexander H..... 295
Rule, Carrie..... 295
Rule, Jean H..... 295
Rule, John F..... 295
Rumble, J. P..... 276
Rummel, W. A. D..... 260
Rumsey, Charles H..... 221
Rumsey, Hugh..... 221
Runyan, A. J..... 264
Runyan, J. B..... 264
Runyan, Lizzie..... 264
Russell, Alice..... 253
Russell, Mrs. Florence..... 291
Russell, Frank S..... 234
Russell, Maude..... 234
Russell, M. T..... 259
Rutledge, Walter A..... 211
Ruttkay, Anna..... 240
Ruttkay, Mrs. Louis..... 240
Ryan, Grace..... 288
Ryan, J. B..... 257
Ryan, J. N..... 298
Ryan, Will..... 257
Ryan, W. H..... 256
Ryden, Belle..... 295
Ryden, Charles A..... 295
Ryman, J. J..... 252

S

Sabin, Henry..... 291
Sabin, Mrs. F. S..... 237
Sage, John R..... 281
Sales, Mrs. Fred..... 230
Sallenback, E. Fred..... 282
Saltzman, F. J..... 221
Samish, Morris..... 271
Samish, Morris, Jr..... 221
Samson, Edwin D..... 246
Sanden, J. D..... 263
Sanders, J..... 297
Sanders, W. M..... 297
Sanderson, George R..... 252
Sandholm, Hulda..... 300
Sandholm, John Alfred..... 238
Sanford, Beulah..... 217
Sankey, Jessie..... 285
Sankey, Mrs. Lydia..... 285
Sankey, William J..... 285
Saucerman, Samuel..... 208
Sauerbrunn, Mrs. M. G..... 255
Savery, James C..... 221
Saylor, Charles F..... 277
Schee, Hattie..... 281
Schee, N..... 281
Schee, Oran F..... 281
Schenck, J. L..... 252
Schermerhorn, Barnet..... 235
Schermerhorn, James B..... 235
Schermerhorn, Louise..... 235
Schiltz, Nicholas C..... 243
Schlawig, W. M..... 248
Schmidt, Louis..... 259
Schmidt, Walter I..... 255
Schmidt, F. Winfred..... 234
Schmitt, Philip..... 234
Schmucker, Daniel R..... 291
Schmucker, Lee..... 291
Scholes, Mary..... 303
Scholes, Walter..... 271
Scholtz, John N..... 224
Schooler, Blanche..... 249
Schooler, Dean..... 249
Schooler, Elva..... 249
Schooler, Lewis..... 249
Schroeder, Bertha..... 250

Schroeder, F..... 250
Schroeder, S. A..... 250
Schroeder, Sofie..... 250
Schuler, F. W..... 247
Schuster, Francis..... 234
Schuster, John B..... 234
Schuster, Joseph..... 234
Scofield, P. D..... 267
Scoles, Ella..... 296
Scott, Blanche..... 223
Scott, Clifton..... 306
Scovell, Ella..... 224
Scovell, Eunice..... 224
Scovell, Tyler..... 224
Scovell, Tyler, Jr..... 224
Seager, Howard..... 243
Seager, L. E..... 259
Seager, Marvin..... 243
Seaman, W. N..... 306
Searles, Harlow A..... 269
Sedgwick, H. G..... 278
Sedgwick, May..... 278
Sedwick, Ethel..... 246
Sedwick, Marie..... 246
Sedwick, W. C..... 246
Seeburger, Francis E..... 231
Seeburger, J. D..... 213
Seeburger, R..... 231
Seeburger, Raymond J.... 231
Seeburger, Walter L..... 231
Seely, Horace..... 233
Seely, R. M..... 242
Seevers, Eva..... 282
Sellers, Thomas L..... 290
Sellner, Ch..... 270
Sellner, William W..... 270
Senteny, Henry C..... 292
Sessions, H. W..... 215
Settlemeyer, Anna..... 209
Settlemeyer, George M.... 209
Settlemeyer, William L... 209
Sexauer, William C..... 221
Seymour, Mrs. A. Crandale 223
Shackelford, Charles J.... 234
Shackelford, Mrs. M..... 231
Shackelford, Margaret.... 232
Shank, Henry..... 262
Shank, L. L..... 262
Shankland, Helen..... 232
Shankland, James M..... 232
Shannon, Bird..... 287
Shannon, Clinton..... 287
Shannon, John D..... 256
Sharp, Emma..... 246
Sharp, George F..... 246
Sharp, James G..... 246
Sharp, J. T..... 251
Sharp, William A..... 246
Shaw, A. B..... 236
Shaw, Louisa M..... 248
Shea, Andrew M..... 274
Sheldahl, L. E..... 246
Sheehan, W. D..... 235
Sheely, Josephus R..... 210
Sheely, Sydna..... 210
Sheffield, Pearl E..... 272
Sheldon, A. C..... 245
Sheldon, Caroline M..... 208
Sheldon, Grace..... 245
Sheldon, Hortense..... 245
Sheldon, Lena A..... 245
Shepard, Gail..... 277
Shepard, James O..... 253
Shepard, William L..... 277
Sheperd, W. H..... 244
Sheppard, Bruce E..... 286
Sherburne, M. T..... 238
Sherman, Arthur..... 233
Sherman, Cecilia..... 240
Sherman, Frank..... 233
Sherman, Hoyt..... 233
Sherman, John..... 240
Sherman, L. P..... 284
Sherman, Minnie E..... 284
Sheuerman, Abraham..... 217
Sheuerman, Abraham L.. 233
Sheuerman, Jacob A..... 217
Sheuerman, Jacob L..... 233
Sheuerman, Lee A..... 217
Sheuerman, Leopold..... 233
Sheuerman, Manassa A... 217
Sheuerman, Manassa L.... 233
Sheuerman, Mildred A.... 217
Sheuerman, Moses A..... 217
Sheuerman, Moses L..... 233
Sheuerman, Rose..... 233
Sheuerman, Solomon L... 233
Sheuerman, Yetta..... 233
Shipley, Mrs. A. E..... 294
Shipley, Mrs. Jennie Curl- 300
Shirk, W. R..... 217
Shissler, Charles M..... 257
Shissler, Joseph H..... 257
Shissler, Mrs. Martha M... 257
Shloss, Max..... 233
Shockley, George A..... 246
Shoemaker, Clarence..... 229
Shoemaker, O. H. P..... 229
Shore, Francis E. V..... 273
Shreves, Blanche..... 293
Shreves, Thomas..... 293
Shugart, Mary..... 308
Shugart, Robert F..... 308
Shular, R. A..... 225
Shultz, H. C..... 279
Silvara, L. I..... 247
Simon, Louis F..... 242
Simon, Solomon..... 242
Simonson, C. W..... 212
Simpson, Blanche..... 294

Sims, Anthony E 233
Sims, George C..... 293
Sims, W. D..... 293
Sivyer, Mrs. Isabel 222
Skiff, D. L 210
Skinner, Douglas L..... 222
Skinner, Edw. Devere..... 268
Skinner, P. H 222
Skinner, Wm. D..... 218
Slabin, Florence..... 296
Slabin, George..... 296
Slabin, Mary. 296
Slack, Harvey..... 283
Slater, Evans..... 259
Slater, W. C..... 259
Slininger, E. A..... 236
Slinker, Clay D:..... 282
Slinker, Mrs. Sarah..... 282
Small, Isaac F..... 233
Smart, Alexander..... 273
Smeaton, G..... 209
Smith, A. C..... 264
Smith, A. C..... 294
Smith, Ada..... 283
Smith, Mrs. Anna..... 282
Smith, Mrs. Addie Worcester..... 226
Smith, A. L..... 267
Smith, Bertha D..... 267
Smith, Channing G..... 284
Smith, Chas. N..... 248
Smith, Mrs. Charles..... 244
Smith, David W..... 270
Smith, E. Mae..... 284
Smith, Edward C..... 244
Smith, Ella..... 264
Smith, Emma..... 264
Smith, Ernest..... 289
Smith, F. E..... 264
Smith, George B..... 213
Smith, Gertrude..... 213
Smith, Henry..... 282
Smith, H. H..... 243
Smith, Mrs. Hiram Y..... 213
Smith, James..... 243
Smith, James M..... 243
Smith, Mrs. Jennie A..... 284
Smith, John D. K..... 233
Smith, Josephine..... 282
Smith, Lou L..... 216
Smith, Mary..... 289
Smith, Nathan W..... 289
Smith, Nettie..... 289
Smith, Mrs. Nina..... 210
Smith, R. C..... 263
Smith, Robert J..... 284
Smith, Roy..... 283
Smith, T. A..... 240
Smith, Will F..... 255
Smith, W. H..... 273
Smith, W. T..... 216
Smouse, Albert L..... 273
Smouse, David W..... 259
Smouse, Wm. O..... 273
Smythe, John R..... 254
Snider M. M..... 297
Snow, Chas. E..... 270
Snow, Chas. E., Jr..... 270
Snow, Gertrude..... 271
Snyder, Charles..... 263
Snyder, Harry..... 300
Snyder, Owen W..... 211
Soar, C. Harry..... 235
Souder, W. J.... 215
Souers, Webb..... 259
Soules, Robert B..... 248
Soutar, Mrs. Sarah Jeffries 295
Sperry, Mrs. Emma..... 215
Sperry, Fay..... 215
Sperry, Helen..... 215
Spencer, Carl M..... 255
Spencer, George K..... 294
Spencer, J. M..... 294
Spencer, L. E..... 258
Spencer, Ransford K..... 233
Spencer, Zulette..... 294
Spieth, Gottlieb D..... 287
Spieth, John W..... 287
Spinney, Blanche..... 263
Spinney, Edmund C..... 263
Spotts, Samuel M..... 298
Springer, Arthur D..... 242
Springer, Clara..... 281
Springer, Colleen..... 289
Springer, E. A..... 289
Springer, J. C 281
Springer, Waunita..... 289
Spurrier, Lulu..... 271
Spurrier, Mary..... 271
Spurrier, William A..... 271
Stahl, Charles W..... 260
Stahl, Verna..... 260
Stallings, W. F..... 234
Stanley, Berne..... 284
Stanley, David T..... 284
Stanley, E. Claud..... 284
Stanley, Mrs. E. K..... 217
Stanley, Emma..... 284
Stanley, G. H. Dale..... 284
Stanley, Vida M..... 284
Stapleton, Veronica..... 259
Stapp, David W..... 275
Stapp, Edward H..... 275
Stapp, Emilie 275
Stapp, Frederick..... 275
Stapp, Marie 275
Stark, Ed..... 301
Stark, John..... 301
Stark, Mrs. L..... 248
Stark, N. M..... 259

Stark, William..... 301
Starnes, Pleasant M..... 233
Statler, W. Edward..... 257
Stearns, De Witt..... 258
Stearns, Mrs. Etta V..... 258
Stedman, Effie..... 251
Stedman, Eli M..... 251
Stedman, J. M..... 211
Steele, Abraham L..... 294
Steere, Warren B..... 211
Stehm, Fred..... 248
Stehm, Fr. R..... 248
Stein, C. R..... 220
Stephens, John F..... 256
Stephenson, J. P..... 216
Stephenson, Winfred N... 216
Stetson, Bertha..... 265
Stetson, Herbert..... 265
Stetson, Lillian..... 265
Stevens, E. Luther..... 219
Stevenson, Jesse F..... 226
Stevenson, Thomas F..... 246
Stevenson, William..... 279
Stewart, A. K., Jr..... 297
Stewart, Cecil M..... 226
Stewart, Dora..... 226
Stewart, Georgia..... 230
Stewart, J. B..... 226
Stewart, James S..... 243
Stewart, Mary..... 226
Stiles, Ambrose W..... 260
Stiles, Charles W..... 260
Stiles, G. W..... 305
Stiles, Herbert..... 305
Stiles, Kenneth..... 305
Stilson, Arthur C..... 238
Stilson, Helen..... 238
Stirling, Adam..... 211
Stivers, Caroline..... 307
Stivers, John..... 228
Stivers, Urania..... 307
St. John, B..... 260
St. John, Carlisle..... 227
St. John, Jacob M..... 216
St. John, Kitty L..... 227
St. John, Maud..... 216
St. John, Mary..... 216
St. John, Rhoda..... 260
Stockham, James H..... 286
Stockton, John D..... 235
Stoner, C. E..... 292
Stoner, Mrs. Susan..... 262
Stoner, T. I..... 261
Stoner, Union..... 269
Stoner, W. H..... 269
Storer, Milton..... 247
Storm, John W..... 267
Storm, Ordella..... 267
Stout, C. G..... 286
Stoutenburgh, Albert..... 228
Stoutenburgh, Ethel..... 228
Stoutenburgh, H. J..... 228
Stoutenburgh, Jencie..... 228
Stoutenburgh, Mabel..... 228
Stowe, Emilie..... 267
Stowe, Mrs. F. V..... 267
Stowe, Harriet..... 267
Stowe, W. W..... 267
Stradley, Bertha..... 281
Stradley, Grace..... 281
Stradley, Guy C..... 281
Stradley, J. Frank..... 281
Strassler, George E..... 246
Stratton, B. F..... 205
Strauss, Gertrude..... 218
Strauss, Gustave..... 218
Strauss, Leon..... 217
Strauss, Leon..... 218
Strauss. Moses..... 218
Strauss, Oscar..... 218
Strauss, Samuel..... 218
Strock, W. Chester..... 230
Strong, J. H..... 270
Struthers, A. D..... 246
Stuart, Florence..... 206
Stuart, Henry C..... 206
Stuart, Mrs. Lucy A..... 206
Stuart, Richard L..... 209
Stultz, A. S..... 266
Stultz, S. F..... 281
Sturges, H. B..... 278
Stutz, Aurilla..... 207
Stutz, Mrs. Catherine..... 207
Stutz, Louis E..... 207
Stutz, Walter E..... 207
Suttoth, Frank..... 251
Suttoth, Wesley..... 251
Swafford, H. E..... 261
Sweeney, C..... 222
Sweet, B..... 275
Sweet, M. J..... 283
Sweet, Olive J..... 275
Swertfager, E. E..... 206
Swett, Hattie..... 260
Swett, Sally..... 260
Swittard, Rev..... 236

T

Taft, C. C..... 245
Taft, Jessie..... 245
Talbot, Guy W..... 266
Talbott, A. C..... 225

Talbott, Lincoln L 243
Talbott, Mrs. Sarah 243
Talcott, Arthur N..... 276
Talcott, Mac B..... 276
Talcott, Mary Belle..... 276
Talcott, S. Norton..... 276
Tate, John C..... 296
Tate, Mrs. Elizabeth 300
Tate, Frank C..... .. 300
Taylor, Arla..... 308
Taylor, B. S 308
Taylor, Cornelius E..... 205
Taylor, Mrs. D. L..... 226
Taylor, Grace A 278
Taylor, Jacob A 278
Taylor, Josephine..... 267
Taylor, John S 297
Taylor, Lida 233
Taylor, M. A 308
Taylor, Mrs. Mary A..... 233
Taylor, Warren..... 295
Teachout, Gertrude..... 292
Teachout, Horace E..... 292
Teetor, Martin..... 292
Temple, Edw. A 260
Tennant, Mabel..... 275
Tennant, Wesley 275
Terrell, Mrs. Mary P. McK 269
Terrill, C. W 223
Tham, N. E..... 300
Thiers, George..... 252
Thomas, Clark G 292
Thomas, Della..... 249
Thomas, Edna May..... 243
Thomas, E. E..... 243
Thomas, Ira B 276
Thomas, Mrs. J. C 249
Thomas, J. T..... 264
Thomas, Katherine 263
Thomas, Lewis J..... 276
Thomas, Louis B..... 276
Thomas, Mrs. M. W..... 263
Thomas, O. H 276
Thompson, E. E..... 276
Thompson, G. A 270
Thompson, H. D 236
Thompson, I. Ross..... 278
Thompson, Mrs. Mary A.. 228
Thompson, Nat..... 251
Thompson, Nettie..... 276
Thoms, Craig S..... 211
Thornburg, Mabel..... 305
Thornburg, T. A..... 305
Thornburg, W. V..... 305
Thornburg, Zene 305
Thornton, John D 263
Thornton, John M..... 282
Thorpe, Mrs. E. P..... 208
Thorpe, T. O 208
Tibbels, J. E..... 243
Tiffany, E. L 238
Tilden, Winfield..... 289
Tisdale, O..... 276
Tinsley, Bess..... 207
Tinsley, Thomas..... 207
Tinsley, Wm. H 218
Tittemore, James N..... 266
Tittemore, Margaret..... 266
Tobey, C. S..... 293
Tobey, Elisha F..... 293
Tobin, Thomas..... 287
Todd, Albert H..... 254
Todd, Mrs. E. S..... 244
Todd, Florence 244
Tone, Alice J..... 258
Tone, Fred..... 232
Tone, George W..... 275
Tone, Isaac E..... 232
Tone, Jay..... 232
Tone, J..... 258
Tone, Mary..... 258
Tone, Wm. E..... 258
Toussaint, John W..... 249
Toussaint, Pearl..... 249
Towne, Irma..... 272
Towne, John J..... 265
Towne, Nathan C..... 272
Tracy, Mrs. A. B..... 239
Tracy, James M..... 306
Townsend, Blanche 252
Townsend, C. H..... 252
Townsend, Emma..... 252
Trepanier, Ernest..... 218
Trepanier, John..... 230
Trepanier, L..... 218
Trexler, Walter C..... 225
Trostel, John..... 226
Trout, C..... 289
Tucker, Agnes..... 274
Tucker, G. F..... 274
Tucker, W. A..... 252
Tully, Wood W..... 270
Turk, C. H..... 279
Turner, Clement..... 296
Turner, Chas. H..... 246
Turner, Fremont 268
Turner, Mahlon P..... 211
Turner, Margaret 242
Turner, Robert 242
Turner, Susie P..... 211
Turner, Velma..... 246
Tuttle, Chas. T..... 269
Tuttle, Joel..... 214
Tuttle, John M..... 269
Tuttle, L. J..... 251
Tuttle, Martin..... 269
Tuttle, Samuel B..... 233
Twombley, Eva..... 300
Twombley, Voltaire P.... 300

U

Ulmer, Wm. 246
Ullrich, Chas. W. 255
Ullrich, Laura 255
Ullrich, Mrs. Mary 255
Ullrich, Stewart 255
Underwood, M. H. 243

V

Vail, E. P. 278
Van Alstine, C. H 207
Van Auken, S. Grant 284
Van Camp, Frances 272
Van Camp, Wm. A. 272
Vance, C. S. 241
Van Cleve, Mrs. S. 230
Van Dolah, Chas. W. 285
Van Dyke, Eugene 309
Van Evera, George 270
Van Evera, Hawley 274
Van Evera, James H 274
Van Ginkel, Gerritt 309
Van Liew, Bessie 302
Van Liew, Dennis J. 302
Van Liew, Mrs. E. B. 302
Van Liew, Edgar 302
Van Liew, Susie H. 302
Van Slyke, Chas. B. 262
Van Werden, W. 230
Vawter, Mrs. Flora K. 286
Vawter, Keith 286
Vawter, Rena 286
Verran, John 230
Vertrees, Nathan B. 273
Vest, John W. H 229
Voldeng, N. 288
Voorhees, Chas. S. 256
Vorse, Mrs. C. S. 269
Vorse, Frank 272
Vorse, Ruth 272
Vorse, Justus B. 273

W

Waddington, Blanche 251
Waddington, J. E. 251
Waddington, Laura 251
Waers, W. H. 206
Wagner, Charles 261
Wagner, Dana 261
Wagner, J. A. 222
Wagner, Mabelle 261
Wagner, Walter 261
Waite, A. B. 230
Walch, James 243
Waldo, Chas. L. 276
Waldron, Helen 302
Waldron, W. O. 302
Walker, Buffon S. 216
Walker, C. E. 300
Walker, Ed. 305
Walker, Florence 241
Walker, G. F. 296
Walker, George 296
Walker, J. M. 305
Walker, Laura 241
Walker, Mrs. Louise 305
Walker, Margaret 305
Walker, Minnie 291
Walker, Mrs. M. M. 296
Walker, M. M. 296
Walker, Theodore M 241
Walker, Warren 297
Wallace, Henry 268
Wallace, Henry C 252
Wallace, John P. 267
Wallace, Josephine 268
Walrath, Chas 230
Walrath, Frank C. 230
Walston, E. B. 250
Ward, Blanche 209
Ward, Chas. H 207
Ward, Constance 207
Ward, C. Raleigh 207
Ward, E. R. 260
Ward, George 292
Ward, Louis 292
Ward, Milo W 292
Ward, Wm. S. 209
Ware, H. L. 261
Warfield, W. R. 214
Warren, Luther 210
Warrick, Georgia 294
Washburne, S. H. 224
Waterman, Mrs. W. L. 238
Watkins, E. J. 301
Watrous, C. L. 310
Watson, Arthur T. 211
Watt, Jas. W 230
Watters, T. 243

Watts, Clarence V..... 270
Watts, Jackson..... 270
Way, Anna..... 269
Weakley, Fay..... 242
Weakley, Frank..... 242
Weakley, J. W..... 242
Weaver, Mrs. Garrett..... 244
Weaver, James B., Jr..... 245
Weaver, John S..... 257
Weaver, Maud..... 257
Webb, Mrs. A. D..... 245
Webb, Albert M..... 272
Webb, Cam..... 283
Webb, Clarence..... 206
Webb, Edna... 206
Webb, J. A..... 245
Webb, Mrs. Jennie R..... 296
Webb, L. H..... 283
Webb, Wellman..... 283
Webb, R. C..... 279
Webb, Sam..... 206
Weber, Wm..... 252
Weber, Wm. T..... 252
Webster, F. Wolcott..... 238
Weinstock, Sam..... 260
Weir, Mrs. M. E..... 262
Weitz, Amelia..... 253
Weitz, Chas..... 253
Weitz, Emma 253
Weitz, Lizzie..... ... 253
Weitz, Rose 253
Welch, Jennie..... 243
Welch, J. J..... 243
Welch, Mrs. L. D..... 243
Welch, Robin L..... 243
Welch, Rolla Davenport.. 217
Welch, Ruby..... 243
Welday, Adelaide..... 294
Welday, W. W..... 294
Welliver, J. C..... 248
Wellmon, J. J..... 237
Wells, Frank S..... 219
Wells, Fred. L..... 229
Wells, Jesse O..... 212
Wells, Jessie 210
Wells, Levi J..... 210
Wellslager, Elmer S..... 222
Wellslager, Mrs. Marian J. 222
Wellslager, Orville..... 222
Wellslager, Ralph..... 222
Wellslager, R. T..... 214
Welpton, H. G..... 230
West, Albert L. 277
West, Florence..... 277
West, Harry..... 207
West, Ray..... 304
West, Tussie 277
Wetherell, Frank D 284
Whallon, Mrs. W. H 273
Whedon, Anna S..... 221
Wheelan, Joseph E..... 293
Wheeler, E. W 302
Wheeler, Mrs. Florence... 302
Wheeler, Joseph L..... 254
Wheeler, Louise 245
Wheeler, Wm. H..... 270
Wheeler, Wm. W..... 259
Whisenand, J. D..... 214
Whitacre, Hattie F..... 247
Whitacre, Robert T..... 247
Whitaker, Catherine..... 246
Whitaker, George 246
Whitaker, Henry C.. 246
Whitcomb, Bonner..... 266
Whitcomb, Edward B 266
Whitcomb, Frank W 246
Whitcomb, Mary R..... 294
White, Adelia..... 248
White, Alban 248
White, Elmer H..... 298
White, F. R..... 242
White, George 242
White, George F..... 287
White, Georgia..... 230
White, Jessie 276
White, Mrs. L. F..... 279
White, Will..... 248
White, W. L..... 248
Whiting, Mrs. L. M 236
Whitlock, Mrs. D. W..... 307
Whitlock, Orlow..... 307
Whitman, Mrs. E. T..... 226
Whitman, Laura T..... 226
Whitman, Mary E..... 226
Wickham, Bessie 306
Wickham, John W..... 306
Wickizer, David A..... 302
Widmann, E. G 286
Wilchinsky, Mrs. Agnes .. 225
Wilder, F. A..... 266
Wiley, Edwin D..... 233
Wilcox, Elizabeth 219
Wilcox, Harry 219
Wilcox, H. T 293
Wilcox, Jessie Lee..... 219
Wilcox, Ramona..... 219
Wilcox, W. V..... 219
Wilcoxen, Alonzo..... 205
Wilcoxen, W. M..... 209
Wilkins, Anna..... 301
Wilkins, Clara..... 301
Wilkins, J. E 301
Wilkins, V. A 298
Wilkinson, Louis 206
Wilkse, C. L..... 284
Wilkse, Della 284
Wilkse, Loretta..... 284
Williams, Al. M..... 269
Williams, Alice W..... 237
Williams, C. F. 308

Williams, Ed..... 241
Williams, Edith..... 262
Williams, Elizabeth..... 262
Williams, Everett..... 241
Williams, F. P..... 286
Williams, Ida L..... 237
Williams, Jessie..... 264
Williams, Joseph A..... 309
Williams, Josephine V.... 271
Williams, J. J..... 237
Williams, J. Madison..... 286
Williams, Mary B..... 237
Williams, Minnette..... 237
Williams, Thomas F..... 266
Williams, Violet..... 262
Williams, W. W..... 264
Williams, Y..... 262
Willis, Ben..... 303
Willis, C. H..... 305
Willis, Ella..... 289
Willis, Harvey De Los.... 230
Willis, John..... 303
Willis, Olga..... 303
Wilson, Alice Carey. 280
Wilson, Bayrd..... 298
Wilson, Bertha..... 223
Wilson, C. S..... 223
Wilson, Emma..... 280
Wilson, Florence..... 242
Wilson, Isaac K..... 225
Wilson, James..... 233
Wilson, J. K..... 230
Wilson, J. N..... 298
Wilson, Mabel F..... 211
Wilson, Madge..... 298
Wilson, Medora..... 298
Wilson, Pearl Ford..... 279
Wilson, W. M..... 280
Windsor, Henry C..... 275
Windsor, J. H..... 214
Windsor, Leland..... 270
Windsor, Raymond..... 214
Windus, Dorothy..... 279
Windus, Katherine..... 279
Windus, S. B..... 279
Wineman, C. H..... 273
Wineman, Ernest..... 273
Wingate, Alfred..... 275
Wingate, Allie..... 275
Wingate, Blanche..... 275
Winne, Orlando Ward..... 275
Winterrowd, Gentiliska... 297
Winterrowd, Leota..... 297
Winterrowd, Mrs. M..... 297
Wirt, S. Edgar..... 244
Wirt, Guyon..... 244
Wirt, John A..... 244
Wise, Mrs. Elizabeth..... 245
Wise, W. W..... 298
Wishard, Edward S..... 247
Wishard, Mary..... 247
Witmer, Edith F..... 267
Witmer, Gertrude M..... 267
Witmer, J. Lewis..... 212
Witmer, Joel..... 220
Witmer, Joel W..... 267
Witmer, Marion..... 206
Witmer, Mary..... 220
Witmer, Maude..... 267
Witmer, P. Krauth..... 220
Witmer, W. W..... 220
Witt, F. L..... 283
Witter, D. F..... 207
Witter, Georgia..... 207
Witter, Ward..... 207
Wood, Clara..... 292
Wood, Clara..... 302
Wood, F. F..... 302
Wood, Thomas L..... 256
Wood, William..... 262
Wood, W. W..... 302
Woodard, Fred..... 210
Woodard, Nina..... 210
Woodard, W. W..... 210
Woodburn, William..... 271
Woodin, Anna..... 276
Woodin, D. W..... 276
Woodin, Edith..... 276
Woodman, J. W..... 224
Woodroffe, James H. B.... 266
Woodrow, T. W..... 261
Woods, H. B..... 307
Woods, Herbert W..... 271
Woods, Joseph G..... 271
Woods, Mabel L..... 271
Woods, Nellie L..... 271
Woods, Roma..... 307
Woods, W. H..... 307
Woolery, Lewis C..... 283
Woolett, Edna..... 248
Woolett, Harry O..... 248
Woolett, Robert J..... 248
Wootton, George..... 308
Worcester, Sam H..... 226
Work, J. M..... 216
Work, Mrs. William G..... 230
Wormley, H. E..... 230
Worth, Charles S..... 301
Worth, Mrs. E. A..... 306
Worth, Virginia..... 306
Worthington, Chester B.. 293
Worthington, Emery C.... 293
Worthington, Leighton... 293
Worthington, Thomas B.. 293
Wright, A..... 231
Wright, Blanche..... 231
Wright, Carroll..... 213
Wright, Celia..... 287
Wright, Charles..... 243
Wright, Edward..... 287

Wright, Ella..... 231
Wright, Elizabeth..... 215
Wright, Flora..... 294
Wright, George G., Jr..... 215
Wright, Harriett..... 241
Wright, James..... 287
Wright, J. C..... 219
Wright, John L..... 266
Wright, M. A..... 215
Wright, Margaret..... 215
Wyman, Anna..... 235
Wyman, James H..... 211
Wyman, John..... 235
Wyman, Nettie A..... 235
Wynn, L. K..... 230

Y

Yerger, Jonas F..... 307
Yerger, Mabel..... 307
Yoder, Shem C..... 273
Young, A. H..... 265
Young, George H.... 242
Young, H 294
Young, Harold..... 272
Young, Lafayette..... 272
Young, Lafayette, Jr..... 272
Young, Nellie..... 272
Youngberg, August..... 300
Youngerman, Conrad..... 207
Youngerman, Cora L..... 234
Youngerman, Frank..... 206
Youngerman, Fred. W.... 222
Youngerman, George H... 234
Youngerman, Harry L.... 222
Youngerman, Louis H.... 207
Youngerman, Rose..... 222
Younker, Aaron..... 254
Younker, Benjamin A..... 227
Younker, Mrs. Christina.. 254
Younker, Esther..... 227
Younker, Falk J..... 255
Younker, Gertrude..... 254
Younker, Isaac..... 254
Younker, Lytton M..... 227
Younker, Marcus..... 227
Younker, Rachael..... 227
Yourtee, Mrs. L. A..... 217

Z

Zane, John Marion..... 252
Zellhoefer, Edward G..... 244
Zepter, Gerhard..... 280
Zepter, Gerhard J..... 280
Zieke, William F..... 267
Zinsmaster, Marcellus.... 237
Zinsmaster, Rose..... 237
Zinsmaster, William..... 237
Zook, John R..... 223
Zwart, Albert J..... 220
Zwart, John L..... 220
Zwart, Joseph S..... 220

BUSINESS DIRECTORY.

ACME FILTERS.

..There Are Germ Proof Filters..

DEAR SIRS—I send herewith results of tests which I have made of your Filter. You will see these tests show the Filter to be **very efficient. I can most heartily recommend and advise its use** on all city water supplies.

ELI GRIMES, M. D.,
Bacteriologist Iowa State Board of Health.

...Acme Tripoli Filter Company...

234 La Salle St., Chicago.

A. L. WEST, SELLING AGENT FOR DES MOINES.

ART GLASS.

ARTISTIC DECORATIVE

J. R. Allward Glass Company,

Art Glass

NO. 211 WEST NINTH STREET.

STAINED GLASS

BATHS AND MASSAGE.

...Sanitarium Treatment...

Massage a Specialty.

Electric Baths, Electric Light and Turkish Baths.

GUST JOHNSON, 319-320 Equitable Building.

BAKERY.

There Is Only One First-Class Bakery

IN DES MOINES,

AND THAT IS **Korn's**

...Vienna Bakery

308 SEVENTH STREET.

DELIVERY TO ALL PARTS
...OF CITY...

Telephone 576.

BAKING POWDER.

Celebrated for Its Purity and Strength

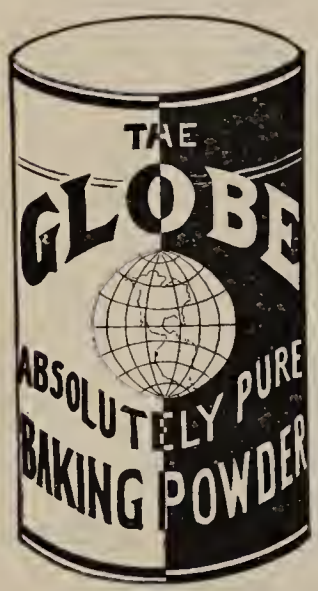

GLOBE
BAKING POWDER

The High Grade Baking Powder at a Moderate Price. . . .

Endorsed by the best pastry cooks all over the land. Every can guaranteed. There is none better; ask for it. One trial will convince you. Sold and recommended by all grocers.

Per Pound, 25c.

"The Literary Achievement of the Century."

NO WORK of modern times presents such an extraordinary variety of interesting reading, information and instruction. There is none so comprehensive and authoritative, none which combines so delightfully pleasure and profit, entertainment and education, as Charles Dudley Warner's new library. **Nothing like it, nothing approaching it, has ever before appeared.** Alike in its design, scope and execution, it stands alone. It is the one existing work, which in the full sense of the word justifies its name,

"Library of the World's Best Literature."

The Boston Globe Says:

"It is one of those works which commands the respect and admiration of the whole world; one that aids in making this Nineteenth Century more glorious than any other."

Public Opinion Says:

"It is a strong word to say, but we rise from a critical examination of the first six published volumes of Charles Dudley Warner's new Library of the World's Best Literature, with the conviction that this must take rank as the greatest purely literary enterprise of the century. We say this advisedly, because the library is not an encyclopedia merely, or a dictionary, but belongs distinctly to the field of letters."

FOR the busy man and woman, whose time and means are limited, and who cannot afford a large investment in books, it is of priceless worth; it takes the place of whole libraries of scattered volumes, and puts the reader in immediate possession of the best that has ever been written in all the ages since the making of books began. The first edition of the library is now offered at a special introductory price and on quite easy monthly payments. The opportunity is an exceptional one to acquire thoroughly good books at a reasonable price, and on receipt of a request to do so, the volumes will be cheerfully submitted for examination and approval, without expense. Address for full particulars:

...HARPER'S WEEKLY CLUB...

THE IOWA BRANCH,

811 Equitable Building, Des Moines, Iowa.

BUSINESS EXCHANGE AND CLERKS' ASSOCIATION.

302 Observatory Building. Established 1880.

BUSINESS EXCHANGE AND EMPLOYMENT BUREAU

Ladies' Department—Ladies' Companions, Teachers, Bookkeepers, Cashiers, Matrons, Managing Housekeepers, Stenographers, Salesladies, Office Clerks, Typewriters, Dressmakers, Milliners, Assistant Matrons, Copyists, Etc.

Gentlemen's Department—Managers, Bookkeepers, Cashiers, Traveling Salesmen, Stenographers, Operators, Janitors, Watchmen, Collectors, Clerks, Timekeepers, Shipping Clerks, Assistant Bookkeepers, Hotel Clerks, Entry and Invoice Clerks, Firemen, Porters, Packers, Teamsters, Coachmen, Drivers, Stablemen, Cooks, Waiters, Butlers, Mechanics, Etc.

Our services to employers free of any expense, publicity or annoyance. Employers, by extending us a share of their patronage, will assist many a worthy and deserving lady or gentleman to earn an honest livelihood.

Every subscriber to our Bureau signs a statement of his or her past record. The system operated by this Bureau is the result of many years of careful investigation, and is positively free from the objectionable features of the ordinary employment agency.

TELEPHONE. C. E. RISEDORPH & CO.

CARPET DUSTING.

....DES MOINES....

Carpet Dusting Works

764 West Ninth Street,
Phone 797.

Our machine is a New and Superior Carpet Renovator, cleaning all carpets and rugs in the most thorough manner without the least injury to the goods.

I. J. DRESSER, Proprietor.

ALWAYS PROMPT AND RELIABLE.

CARRIAGES.

.....STUDEBAKER

Wagon, Carriage and Harness Repository

WEST SEVENTH AND GRAND AVE.,
S. M. OSGOOD, MGR.

Fine Carriages and Fine Harness.

.....Rubber Tired Vehicles a Specialty.....

CATERING.

Harding Ice Cream Co.

A. W. HARDING, Manager,

MANUFACTURER OF...
Ices, Sherbets and ...Ice Cream

ALL FLAVORS AND VARIETIES.
PLAIN OR BRICKED.

Party Catering...

Phone 647.
762 W. Ninth Street.

DENTISTRY.

C. B. Bachman, D. D. S.

212-13 Equitable Bldg.

HOURS:
9 TO 12 A. M.
1 TO 5 P. M.

DRUGS.

NORMAN LICHTY,

FAMILY CHEMIST.

EVERYTHING SOLD AT CUT RATE
...PRICES...

THE LARGEST, BEST EQUIPPED,
BEST STOCKED DRUG STORE
IN THE WEST. . . . .

COR. SIXTH AND WALNUT STS.

. . . THE . . .

Des Moines Steam Dye Works

221 WEST LOCUST STREET,

Has earned a reputation for good work. We do any and every kind of cleaning and dyeing of

Dresses, Wraps, Curtains, Portieres, Gentlemen's Clothing.

DRY CLEANING is our specialty, and no firm in Des Moines can compete with us in that line. Prices are, at the same time, very reasonable.

All goods delivered promptly. A postal card will receive prompt attention.

ESTABLISHED 1871. D. L. MUTCHLAR & SONS.

..There Are Germ Proof Filters..

DEAR SIRS—I send herewith results of tests which I have made of your Filter. You will see these tests show the Filter to be **very efficient. I can most heartily recommend and advise its use** on all city water supplies.

ELI GRIMES, M. D.,
Bacteriologist Iowa State Board of Health.

...Acme Tripoli Filter Company...

234 La Salle St., Chicago.

A. L. WEST, SELLING AGENT FOR DES MOINES.

FLORIST.

WHEN YOU WANT FRESH FLOWERS

SEE

W. L. MORRIS,

FLORIST

Special and Prompt Attention Given to Funeral, Wedding and Party Decorations.

Telephone, Greenhouse 382.
Store, 384.

306 SEVENTH ST.

Greenhouse, 2640 Cottage Grove Avenue.

FLOUR.

PRIDE OF DES MOINES AND
S. & M.'S BEST . . . .

FLOURS

SHANNON & MOTT CO.,

15TH AND MULBERRY STS.

IOWA FUR COMPANY,

MANUFACTURERS OF

Fine Furs.

Largest and Finest Stock of Capes and Jackets in the City. Manufacturers of Seal Skin Garments. All Kinds of Furs Repaired.

Flynn Block, 315 Seventh Street.

..There Are Germ Proof Filters..

DEAR SIRS—I send herewith results of tests which I have made of your Filter. You will see these tests show the Filter to be **very efficient. I can most heartily recommend and advise its use** on all city water supplies.

ELI GRIMES, M. D.,
Bacteriologist Iowa State Board of Health.

...Acme Tripoli Filter Company...

234 La Salle St., Chicago.

A. L. WEST, SELLING AGENT FOR DES MOINES.

HARDWARE.

ALBERT L. WEST,

507-509 WALNUT STREET,

STOVES AND RANGES

...GAS STOVES...

EVERYTHING FOR THE KITCHEN.

ICE.

The....

F. C. MACARTNEY, JR., President.
W. W. WISE, Secretary and Treasurer.

Wise Ice, G. and R. Co.

Dealers in the Best Quality of **Natural Ice**

Our pamphlet, with Floyd Davis, E. M., Ph. D.'s report of the superiority and purity of our ice over artificial, will be furnished on request. A postal card will bring it, or telephone for it.

OFFICE PHONE 267.
HOUSE PHONE 493.

Office, 330 East Fifth St.

...R. N. BROMLEY...

MANUFACTURING AND RETAIL JEWELER

Manufacturer of
Fine Diamond Mountings.

Watch, Clock and Jewelry Repairing. Plain and Ornamental Engraving. Badges for Societies, Etc.

419 SIXTH AVE., NEAR GRAND.

IF YOU WANT HIGH GRADE WORK

..TRY THE..

CITY
STEAM LAUNDRY

SATISFACTION GUARANTEED.

719 SEVENTH ST.
PHONE 593.

MEN'S FURNISHINGS.

Chandler and Lawyer,

512 Walnut Street,

Hatters and Furnishers.

MILK.

For FRESH MILK

TELEPHONE THE

Grand Avenue Creamery....

1001 West Grand Avenue.

Butter, Milk and Cream.

ESTABLISHED 1891. PHONE 803. A. TERRY, PROP.

MUSICAL INSTRUCTION.

THE DES MOINES

CONSERVATORY OF MUSIC

416-418 WEST WALNUT STREET.

The Des Moines Conservatory has created a demand for a higher standard of musical taste and knowledge in our community, and is now recognized as one of the most completely organized and prosperous institutions in the state.

The best evidence of the excellence of the methods of instruction used in the Conservatory is the rapid advance of the numerous pupils who have made greater progress under its teachings than during many years before under ordinary methods. Many of its pupils have successfully appeared in public concerts.

UNDER THE DIRECTION OF JOHN SINCLAIR.

EVERY BRANCH AND INSTRUMENT TAUGHT.

MUSICAL INSTRUMENTS.

STORY & CLARK,

PIANOS AND ORGANS.

Sheet Music, Folios, Instruction Books, Hymnals, Song Books, Guitars, Mandolins, Violins, Tamborines, Banjos, Bass Drums, Snare Drums, Accordeons, Zithers, Guitar-Zithers, Music Boxes, Steel Strings, Gut Strings, Band Instruments, Gramophones (talking machines), Harmonicas, and All Kinds of Musical Fittings.

W. H. LEHMAN, Mgr., 715 Walnut St.

ORATORY.

MRS. EMMA C. PUGH,

Reader and...
Instructor

...IN...

ENGLISH, ORATORY, PHYSICAL AND NERVE TRAINING.

Latin and Literature Afternoons.

512 Eighth Street.

PAPER.

Saturday Review

IS THE LEADING

Society Paper

JOHN E. CLAREY, Editor.

Subscription Price, $2.00 Per Year.

Clubs and Societies

Will find it to their advantage to have all printing of

Club Programs....

Notifications of Meetings, Etc.

Done at the . . .

State Printing House

WE employ the most skilled men in the profession. Printing, nowadays, is more a pursuit of art than a trade. Undenied skill and recognized taste in composition, presswork, paper and binding has earned for this house the enviable reputation of being the Leading Fine Work Printers. With seventy printers and pressmen, all artists in their profession, we are prepared to turn out work promptly.

Conaway & Shaw.

513 Mulberry Street.
Iowa and Mutual Telephones, 383.
Composing Room, 3 Rings.

THE DRAKE SANITARIUM

826 WEST FOURTH STREET.

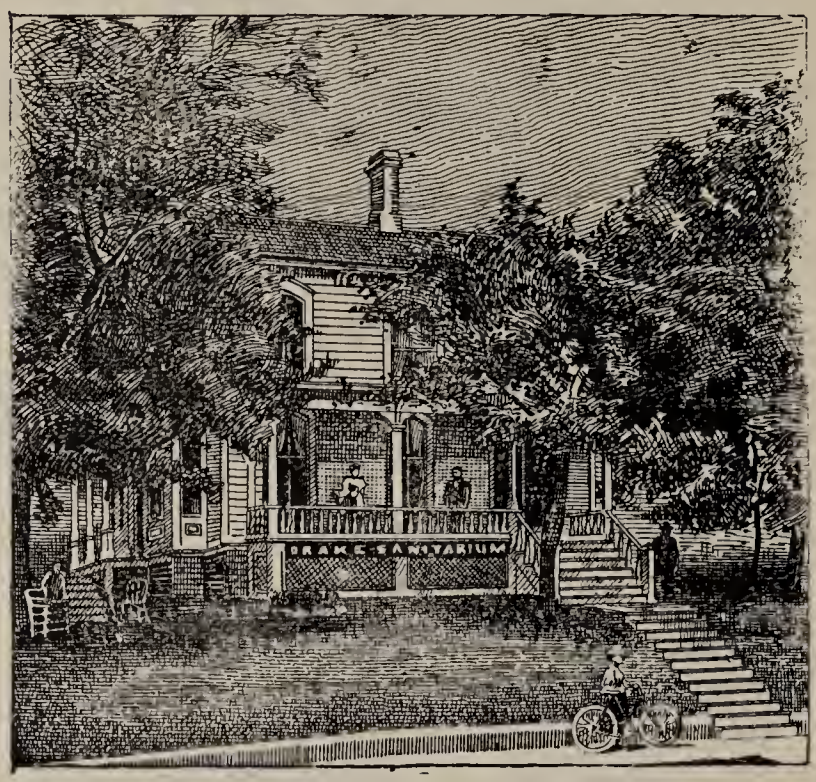

.....ESTABLISHED 1889.....

THE location is on one of the finest streets in the city, and at the highest point on Fourth street. Every convenience obtainable for the treatment of Chronic, Nervous and Surgical Diseases is at hand, including Electricity in all beneficial forms. Our success in the so-called incurable diseases is unparallelled, and is due to careful diagnosis and treatment, and individualizing each disease, and the condition of each patient. Our prices at the Sanitarium are moderate in all cases. We have the confidence of the public. We are located to stay. Our business is increasing. We have our own school and train our own nurses. You are welcome; come and see us. Remember, all examinations free, except X-Ray examinations. Don't mistake the location, 826 West Fourth street. Telephone No. 352.

JOSEPH H. DRAKE, M. D.,

Surgeon and Manager.

SEEDS

PLANTS, BULBS,

And Everything for the Garden, Lawn and Conservatory. Best Quality. Reasonable Prices. Large Illustrated Catalogue Free.

...BIRDS AND GOLD FISH...

Add Elegance and Attractiveness to any Home, and are also Desirable for Presents. We have a Complete Stock.

IOWA SEED CO.,

613-615 LOCUST STREET.

KAHLER'S SHOES

FOR EVERYBODY.

IOWA'S GREATEST SHOE STORE.

The Duplex
TYPEWRITER
TWICE AS DURABLE
TWICE AS FAST
.....Operators use BOTH HANDS and strike TWO CHARACTERS AT ONCE.
PREFERRED by employer because it insures more work with same labor and investment.
Preferred by operator because it is fastest in the world and easiest to operate.
Prompt Attention to Customers.
Offices and Factory . . .
DUPLEX TYPEWRITER CO. 608-610 Locust, DES MOINES.

TAILORING.

H. C. NUTTER,

Importing Tailor

HIGH CLASS TAILORING AT MODERATE PRICES.

312 Fourth Street,
Grand Opera House Block.

TEAS.

HIGH GRADE TEA COMPANY,

815 GRAND AVENUE.

We give Teas and Coffees our exclusive attention. Our Teas are selected in the gardens where they are grown, by expert judges of Teas, and no poisonous matter is allowed in the curing or blending of any of our Teas. Our Coffees are selected in the green berry and roasted by the most approved methods known to the trade. Our goods are always fresh. A trial order is respectfully solicit.d. **S. C. YODER, Manager.**

TICKET BROKER.

ESTABLISHED 1880. TELEPHONE 297.

W. W. WILLIAMS, TICKET BROKER,

Member American Ticket Brokers' Association,

50 Cents to $5.00 Saved by Purchasing Your Railroad Tickets
.....at This Office.....

STEAMSHIP TICKETS. BERTHS SECURED.

206 FOURTH STREET.

DIRECTLY OPPOSITE HAWKEYE INSURANCE COMPANY'S BUILDING.

TRIPOLI FILTERS.

..There Are Germ Proof Filters..

DEAR SIRS—I send herewith results of tests which I have made of your Filter. You will see these tests show the Filter to be **very efficient. I can most heartily recommend and advise its use** on all city water supplies.

ELI GRIMES, M. D.,
Bacteriologist Iowa State Board of Health.

...Acme Tripoli Filter Company...

234 La Salle St., Chicago.

A. L. WEST, SELLING AGENT FOR DES MOINES.

VETERINARY SURGEON.

Office Telephone, 561. 425 West Grand Avenue.

J. A. CAMPBELL, D. V. S.

Veterinary Surgeon.

Calls to the Country at Reasonable Rates.

Ex-State Veterinary Surgeon.
City Veterinary Surgeon.
Veterinarian to Humane Society.

Special Attention Given to Canine Practice. Infirmary for Sick and Lame Animals. . . .

NOVITA.

Ladies...

Will find something to interest and instruct them by calling at the **NOVITA** Company's office, **401 Equitable Building**. Health guides and consultation free. . . . .

MRS. M. R. FLAGG, State Manager.

WALL PAPER AND PAINTING.

The Jennings Wall Paper Co.

HIGH GRADE **WALL PAPER**

House Painting,
Sign Painting,
Frescoing.....

Frame Mouldings,
Room Mouldings,
Papier Mache.....

WE GUARANTEE FIRST-CLASS GOODS
AND WORKMANSHIP.

821 Walnut. Telephone 141.

WATER FILTERS.

..There Are Germ Proof Filters..

DEAR SIRS—I send herewith results of tests which I have made of your Filter. You will see these tests show the Filter to be very **efficient. I can most heartily recommend and advise its use** on all city water supplies.

ELI GRIMES, M. D.,
Bacteriologist Iowa State Board of Health.

...Acme Tripoli Filter Company...

234 La Salle St., Chicago.

A. L. WEST, SELLING AGENT FOR DES MOINES.